METROPOLITAN POLICE DEPARTMENT | WASHINGTON, DC

Public Bulletin No. 2022-HOM-031522 | Ref. CCN: **22-035-987**

HOMICIDE VICTIM

Up to

$25,000 Reward

For information leading to the arrest and conviction of the person(s) responsible.
Learn more about the MPD Rewards Program at **mpdc.dc.gov/rewards**

03.21.22 HOMICIDES/2022/YOUNG_NIKIA.PDF

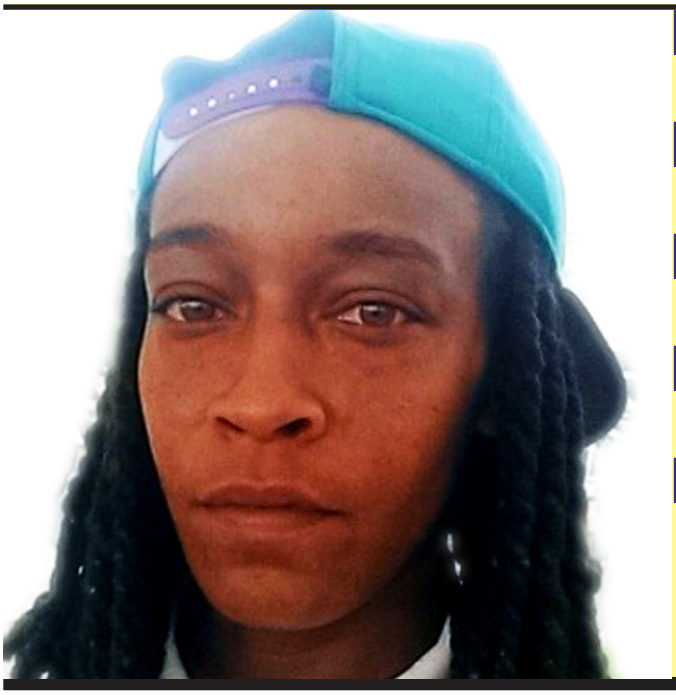

VICTIM

Nikia Young

LOCATION

2200 block of Minnesota Avenue, SE

DATE

Tuesday, March 15, 2022

TIME

12:00 PM

CONTACT

Detective Shayne O'Bannon	**(202) 763-9912**	cell
Sergeant Amber Chesla	**(202) 497-4752**	cell
Homicide Branch	**(202) 645-9600**	main

DESCRIPTION OF INCIDENT

On Tuesday, March 15, 2022 at approximately 12:00 PM, Ms. **Nikia Young** was shot and killed in the 2200 block of Minnesota Avenue, SE. The Metropolitan Police Department seeks the public's assistance in gathering information regarding this homicide.

HOW TO HELP OUR INVESTIGATION

This case is being investigated by the Department's **Homicide Branch**. Anyone with information about this case is asked to call the detective(s) listed above or the Command Information Center (CIC) at **(202) 727-9099**. Anonymous information may also be forwarded to the Department's TEXT TIP LINE by text messaging **50411**.

GIVE 5-0 THE 4-1-1

ANONYMOUS TIPS

CALL **(202) 727-9099**

TEXT **50411**

UP TO $25,000 REWARD

DO YOUR PART TO HELP PREVENT AND SOLVE CRIME. The Metropolitan Police Department currently offers a reward of **up to $25,000** to anyone who provides information that leads to the arrest and conviction of the person(s) responsible for any homicide committed in the District of Columbia.

We care. DO YOU?

CONNECT WITH US

DCPolice | @DCPoliceDept | OfficialDCPolice | dcpolice | dcpolicedept

Robert J. Contee III
Chief of Police

WE ARE WASHINGTON DC
GOVERNMENT OF THE DISTRICT OF COLUMBIA
MURIEL BOWSER, MAYOR