METROPOLITAN POLICE DEPARTMENT | WASHINGTON, DC

Public Bulletin No. 2021-HOM-092121 | Ref. CCN: **21-136-031**

HOMICIDE VICTIM

Up to

$25,000 Reward

For information leading to the arrest and conviction of the person(s) responsible.
Learn more about the MPD Rewards Program at **mpdc.dc.gov/rewards**

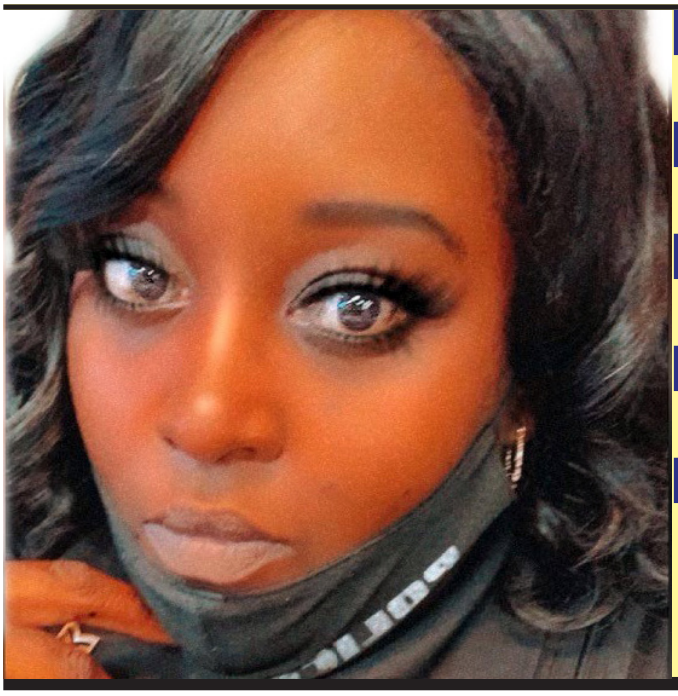

VICTIM

Angela Washington

LOCATION

3300 block of 10th Place, SE

DATE

Tuesday, September 21, 2021

TIME

8:42 PM

CONTACT

Detective Joshua Branson **(202) 491-7841** cell

Homicide Branch **(202) 645-9600** main

DESCRIPTION OF INCIDENT

On Tuesday, September 21, 2021 at approximately 8:42 PM, Ms. **Angela Washington**, a Special Police Officer, was shot and killed in the 3300 block of 10th Place, SE. The Metropolitan Police Department seeks the public's assistance in gathering information regarding this homicide.

HOW TO HELP OUR INVESTIGATION

This case is being investigated by the Department's **Homicide Branch**. Anyone with information about this case is asked to call the detective(s) listed above or the Command Information Center (CIC) at **(202) 727-9099**. Anonymous information may also be forwarded to the Department's TEXT TIP LINE by text messaging **50411**.

GIVE 5-0 THE 4-1-1

ANONYMOUS TIPS

CALL **(202) 727-9099**

TEXT **50411**

UP TO $25,000 REWARD

DO YOUR PART TO HELP PREVENT AND SOLVE CRIME. The Metropolitan Police Department currently offers a reward of **up to $25,000** to anyone who provides information that leads to the arrest and conviction of the person(s) responsible for any homicide committed in the District of Columbia.

We care. DO YOU?

CONNECT WITH US

DCPolice @DCPoliceDept OfficialDCPolice dcpolice dcpolicedept

Robert J. Contee III
Chief of Police

WE ARE WASHINGTON DC GOVERNMENT OF THE DISTRICT OF COLUMBIA
MURIEL BOWSER, MAYOR

09.22.21 HOMICIDES/2021/WASHINGTON_ANGELA.PDF