METROPOLITAN POLICE DEPARTMENT | WASHINGTON, DC

Public Bulletin No. 2017-HOM-080317 | Ref. CCN: **17-133-448**

HOMICIDE VICTIM

Up to

$25,000 Reward

For information leading to the arrest and conviction of the person(s) responsible.
Learn more about the MPD Rewards Program at **mpdc.dc.gov/rewards**

08.23.17 HOMICIDES/2017/BELLE_JARVIS.PDF

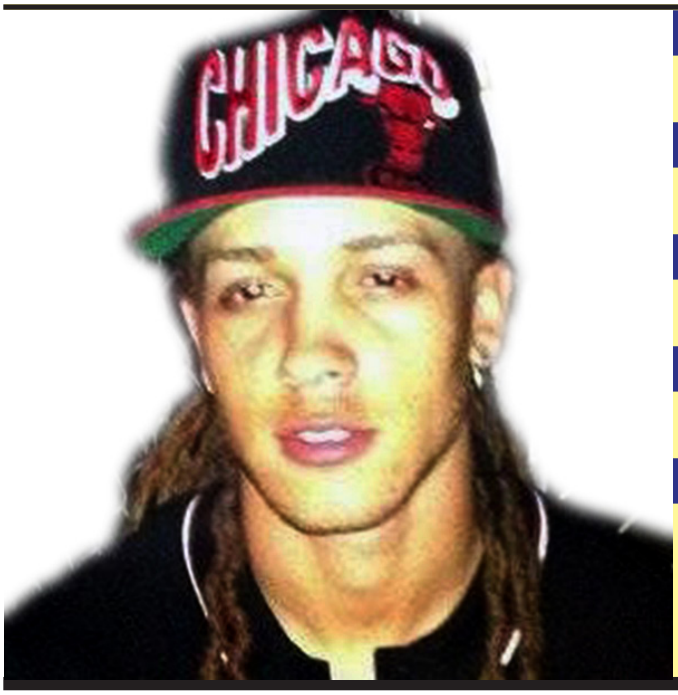

VICTIM

Jarvis Belle

LOCATION

3400 block of 18th Street, NE

DATE

Thursday, August 3, 2017

TIME

7:41 PM

CONTACT

Detective Chanel Howard **(202) 437-0451** cell

Detective Seamus Brackett **(202) 553-9338** cell

DESCRIPTION OF INCIDENT

On Thursday, August 3, 2017, at approximately 7:41 PM, **Mr. Jarvis Belle** was shot and killed in the 3400 block of 18th Street, NE. The Metropolitan Police Department seeks the public's assistance in gathering information regarding this incident.

HOW TO HELP OUR INVESTIGATION

This case is being investigated by the Department's **Homicide Branch**. Anyone with information about this case is asked to call the detective(s) listed above or the Command Information Center (CIC) at **(202) 727-9099**. Anonymous information may also be forwarded to the Department's TEXT TIP LINE by text messaging **50411**.

GIVE 5-0 THE 4-1-1

ANONYMOUS TIPS

CALL **(202) 727-9099**

TEXT **50411**

UP TO $25,000 REWARD

DO YOUR PART TO HELP PREVENT AND SOLVE CRIME. The Metropolitan Police Department currently offers a reward of **up to $25,000** to anyone who provides information that leads to the arrest and conviction of the person(s) responsible for any homicide committed in the District of Columbia.

We care. Do you?

CONNECT WITH US

DCPolice | @DCPoliceDept | OfficialDCPolice | dcpolice | dcpolicedept

Peter Newsham
Chief of Police

WE ARE WASHINGTON DC
GOVERNMENT OF THE DISTRICT OF COLUMBIA
MURIEL BOWSER, MAYOR