PERSONS OF INTEREST IN UNREST-RELATED OFFENSES

Federal Charges Pending due to Insurrection at the US Capitol
January 6, 2021
Approximately 1:30 pm
U.S Capitol Grounds
100 block of First Street, NW

Anyone who can identify these individuals or who has knowledge of this incident should take no action but call police at (202) 727-9099 or text your tip to the Department's TEXT TIP LINE at 50411. The Metropolitan Police Department currently offers a reward of up to $1,000 to anyone who provides information that leads to the arrest and indictment of the person or persons responsible for a crime committed in the District of Columbia.

PERSONS OF INTEREST IN UNREST-RELATED OFFENSES

Federal Charges Pending due to Insurrection at the US Capitol
January 6, 2021
Approximately 1:30 pm
U.S Capitol Grounds
100 block of First Street, NW

Anyone who can identify these individuals or who has knowledge of this incident should take no action but call police at (202) 727-9099 or text your tip to the Department's TEXT TIP LINE at 50411. The Metropolitan Police Department currently offers a reward of up to $1,000 to anyone who provides information that leads to the arrest and indictment of the person or persons responsible for a crime committed in the District of Columbia.

PERSONS OF INTEREST IN UNREST-RELATED OFFENSES

Federal Charges Pending due to Insurrection at the US Capitol

January 6, 2021
Approximately 1:30 pm
U.S Capitol Grounds
100 block of First Street, NW

Anyone who can identify these individuals or who has knowledge of this incident should take no action but call police at (202) 727-9099 or text your tip to the Department's TEXT TIP LINE at 50411. The Metropolitan Police Department currently offers a reward of up to $1,000 to anyone who provides information that leads to the arrest and indictment of the person or persons responsible for a crime committed in the District of Columbia.

PERSONS OF INTEREST IN UNREST-RELATED OFFENSES

Federal Charges Pending due to Insurrection at the US Capitol
January 6, 2021
Approximately 1:30 pm
U.S Capitol Grounds
100 block of First Street, NW

Anyone who can identify these individuals or who has knowledge of this incident should take no action but call police at (202) 727-9099 or text your tip to the Department's TEXT TIP LINE at 50411. The Metropolitan Police Department currently offers a reward of up to $1,000 to anyone who provides information that leads to the arrest and indictment of the person or persons responsible for a crime committed in the District of Columbia.

PERSONS OF INTEREST IN UNREST-RELATED OFFENSES

Federal Charges Pending due to Insurrection at the US Capitol
January 6, 2021
Approximately 1:30 pm
U.S Capitol Grounds
100 block of First Street, NW

Anyone who can identify these individuals or who has knowledge of this incident should take no action but call police at (202) 727-9099 or text your tip to the Department's TEXT TIP LINE at 50411. The Metropolitan Police Department currently offers a reward of up to $1,000 to anyone who provides information that leads to the arrest and indictment of the person or persons responsible for a crime committed in the District of Columbia.

PERSONS OF INTEREST IN UNREST-RELATED OFFENSES

Federal Charges Pending due to Insurrection at the US Capitol
January 6, 2021
Approximately 1:30 pm
U.S Capitol Grounds
100 block of First Street, NW

Anyone who can identify these individuals or who has knowledge of this incident should take no action but call police at (202) 727-9099 or text your tip to the Department's TEXT TIP LINE at 50411. The Metropolitan Police Department currently offers a reward of up to $1,000 to anyone who provides information that leads to the arrest and indictment of the person or persons responsible for a crime committed in the District of Columbia.

PERSONS OF INTEREST IN UNREST-RELATED OFFENSES

Federal Charges Pending due to Insurrection at the US Capitol
January 6, 2021
Approximately 1:30 pm
U.S Capitol Grounds
100 block of First Street, NW

Anyone who can identify these individuals or who has knowledge of this incident should take no action but call police at (202) 727-9099 or text your tip to the Department's TEXT TIP LINE at 50411. The Metropolitan Police Department currently offers a reward of up to $1,000 to anyone who provides information that leads to the arrest and indictment of the person or persons responsible for a crime committed in the District of Columbia.

PERSONS OF INTEREST IN UNREST-RELATED OFFENSES

Federal Charges Pending due to Insurrection at the US Capitol
January 6, 2021
Approximately 1:30 pm
U.S Capitol Grounds
100 block of First Street, NW

Anyone who can identify these individuals or who has knowledge of this incident should take no action but call police at (202) 727-9099 or text your tip to the Department's TEXT TIP LINE at 50411. The Metropolitan Police Department currently offers a reward of up to $1,000 to anyone who provides information that leads to the arrest and indictment of the person or persons responsible for a crime committed in the District of Columbia.

PERSONS OF INTEREST IN UNREST-RELATED OFFENSES

Federal Charges Pending due to Insurrection at the US Capitol
January 6, 2021
Approximately 1:30 pm
U.S Capitol Grounds
100 block of First Street, NW

Anyone who can identify these individuals or who has knowledge of this incident should take no action but call police at (202) 727-9099 or text your tip to the Department's TEXT TIP LINE at 50411. The Metropolitan Police Department currently offers a reward of up to $1,000 to anyone who provides information that leads to the arrest and indictment of the person or persons responsible for a crime committed in the District of Columbia.

PERSONS OF INTEREST IN UNREST-RELATED OFFENSES

Federal Charges Pending due to Insurrection at the US Capitol
January 6, 2021
Approximately 1:30 pm
U.S Capitol Grounds
100 block of First Street, NW

Anyone who can identify these individuals or who has knowledge of this incident should take no action but call police at (202) 727-9099 or text your tip to the Department's TEXT TIP LINE at 50411. The Metropolitan Police Department currently offers a reward of up to $1,000 to anyone who provides information that leads to the arrest and indictment of the person or persons responsible for a crime committed in the District of Columbia.

PERSONS OF INTEREST IN UNREST-RELATED OFFENSES

Federal Charges Pending due to Insurrection at the US Capitol
January 6, 2021
Approximately 1:30 pm
U.S Capitol Grounds
100 block of First Street, NW

Anyone who can identify these individuals or who has knowledge of this incident should take no action but call police at (202) 727-9099 or text your tip to the Department's TEXT TIP LINE at 50411. The Metropolitan Police Department currently offers a reward of up to $1,000 to anyone who provides information that leads to the arrest and indictment of the person or persons responsible for a crime committed in the District of Columbia.

PERSONS OF INTEREST IN UNREST-RELATED OFFENSES

Federal Charges Pending due to Insurrection at the US Capitol
January 6, 2021
Approximately 1:30 pm
U.S Capitol Grounds
100 block of First Street, NW

Anyone who can identify these individuals or who has knowledge of this incident should take no action but call police at (202) 727-9099 or text your tip to the Department's TEXT TIP LINE at 50411. The Metropolitan Police Department currently offers a reward of up to $1,000 to anyone who provides information that leads to the arrest and indictment of the person or persons responsible for a crime committed in the District of Columbia.

PERSONS OF INTEREST IN UNREST-RELATED OFFENSES

Federal Charges Pending due to Insurrection at the US Capitol
January 6, 2021
Approximately 1:30 pm
U.S Capitol Grounds
100 block of First Street, NW

Anyone who can identify these individuals or who has knowledge of this incident should take no action but call police at (202) 727-9099 or text your tip to the Department's TEXT TIP LINE at 50411. The Metropolitan Police Department currently offers a reward of up to $1,000 to anyone who provides information that leads to the arrest and indictment of the person or persons responsible for a crime committed in the District of Columbia.

PERSONS OF INTEREST IN UNREST-RELATED OFFENSES

Federal Charges Pending due to Insurrection at the US Capitol
January 6, 2021
Approximately 1:30 pm
U.S Capitol Grounds
100 block of First Street, NW

Anyone who can identify these individuals or who has knowledge of this incident should take no action but call police at (202) 727-9099 or text your tip to the Department's TEXT TIP LINE at 50411. The Metropolitan Police Department currently offers a reward of up to $1,000 to anyone who provides information that leads to the arrest and indictment of the person or persons responsible for a crime committed in the District of Columbia.

PERSONS OF INTEREST IN UNREST-RELATED OFFENSES

Federal Charges Pending due to Insurrection at the US Capitol and Assault on a Police Officer

January 6, 2021
Approximately 3:15 pm
U.S Capitol Grounds
100 block of First Street, NW

Anyone who can identify these individuals or who has knowledge of this incident should take no action but call police at (202) 727-9099 or text your tip to the Department's TEXT TIP LINE at 50411. The Metropolitan Police Department currently offers a reward of up to $1,000 to anyone who provides information that leads to the arrest and indictment of the person or persons responsible for a crime committed in the District of Columbia.

PERSONS OF INTEREST IN UNREST-RELATED OFFENSES

Federal Charges Pending due to Insurrection at the US Capitol and Assault on a Police Officer

January 6, 2021
Approximately 5:00 pm
U.S Capitol Grounds
100 block of First Street, NW

Anyone who can identify these individuals or who has knowledge of this incident should take no action but call police at (202) 727-9099 or text your tip to the Department's TEXT TIP LINE at 50411. The Metropolitan Police Department currently offers a reward of up to $1,000 to anyone who provides information that leads to the arrest and indictment of the person or persons responsible for a crime committed in the District of Columbia.

PERSONS OF INTEREST IN UNREST-RELATED OFFENSES

Federal Charges Pending due to Insurrection at the US Capitol and Assault on a Police Officer

January 6, 2021
Approximately 2:26 pm
U.S Capitol Grounds
100 block of First Street, NW

Anyone who can identify these individuals or who has knowledge of this incident should take no action but call police at (202) 727-9099 or text your tip to the Department's TEXT TIP LINE at 50411. The Metropolitan Police Department currently offers a reward of up to $1,000 to anyone who provides information that leads to the arrest and indictment of the person or persons responsible for a crime committed in the District of Columbia.

PERSONS OF INTEREST IN UNREST-RELATED OFFENSES

Federal Charges Pending due to Insurrection at the US Capitol and Assault on a Police Officer

January 6, 2021
Approximately 2:00 pm
U.S Capitol Grounds
100 block of First Street, NW

Anyone who can identify these individuals or who has knowledge of this incident should take no action but call police at (202) 727-9099 or text your tip to the Department's TEXT TIP LINE at 50411. The Metropolitan Police Department currently offers a reward of up to $1,000 to anyone who provides information that leads to the arrest and indictment of the person or persons responsible for a crime committed in the District of Columbia.

PERSONS OF INTEREST IN UNREST-RELATED OFFENSES

Federal Charges Pending due to Insurrection at the US Capitol and Assault on a Police Officer

January 6, 2021
Approximately 2:00 pm
U.S Capitol Grounds
100 block of First Street, NW

Anyone who can identify these individuals or who has knowledge of this incident should take no action but call police at (202) 727-9099 or text your tip to the Department's TEXT TIP LINE at 50411. The Metropolitan Police Department currently offers a reward of up to $1,000 to anyone who provides information that leads to the arrest and indictment of the person or persons responsible for a crime committed in the District of Columbia.

PERSONS OF INTEREST IN UNREST-RELATED OFFENSES

Federal Charges Pending due to Insurrection at the US Capitol and Assault on a Police Officer

January 6, 2021
Approximately 2:00 pm
U.S Capitol Grounds
100 block of First Street, NW

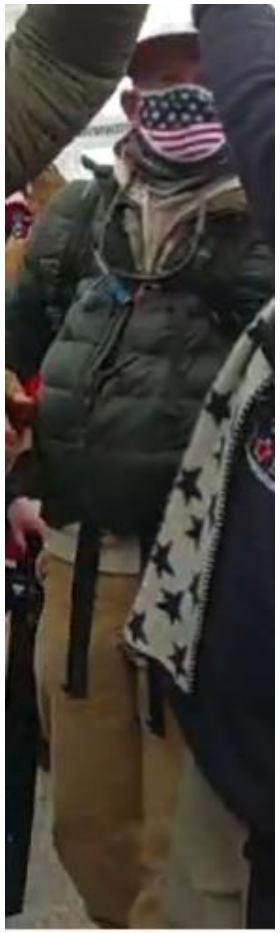

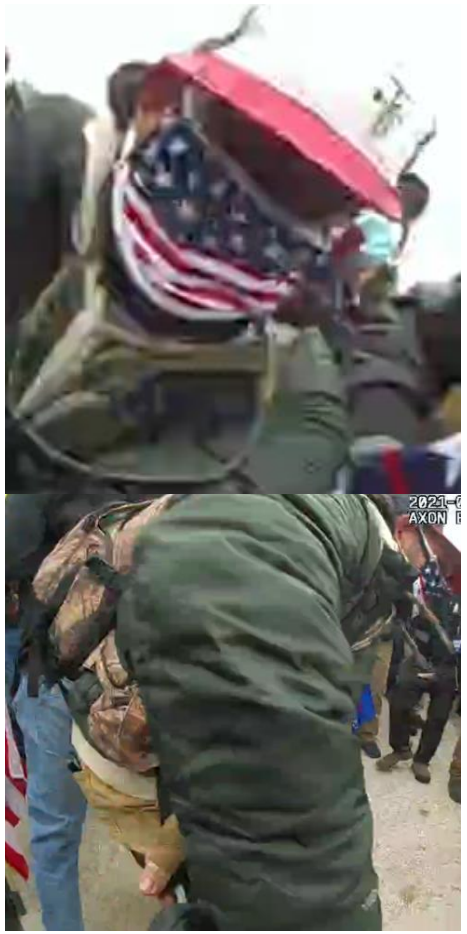

Anyone who can identify these individuals or who has knowledge of this incident should take no action but call police at (202) 727-9099 or text your tip to the Department's TEXT TIP LINE at 50411. The Metropolitan Police Department currently offers a reward of up to $1,000 to anyone who provides information that leads to the arrest and indictment of the person or persons responsible for a crime committed in the District of Columbia.

PERSONS OF INTEREST IN UNREST-RELATED OFFENSES

Federal Charges Pending due to Insurrection at the US Capitol and Assault on a Police Officer
January 6, 2021
Approximately 4:15 pm
U.S Capitol Grounds
100 block of First Street, NW

Anyone who can identify these individuals or who has knowledge of this incident should take no action but call police at (202) 727-9099 or text your tip to the Department's TEXT TIP LINE at 50411. The Metropolitan Police Department currently offers a reward of up to $1,000 to anyone who provides information that leads to the arrest and indictment of the person or persons responsible for a crime committed in the District of Columbia.

PERSONS OF INTEREST IN UNREST-RELATED OFFENSES

Federal Charges Pending due to Insurrection at the US Capitol and Assault on a Police Officer

January 6, 2021
Approximately 2:00 pm
U.S Capitol Grounds
100 block of First Street, NW

Anyone who can identify these individuals or who has knowledge of this incident should take no action but call police at (202) 727-9099 or text your tip to the Department's TEXT TIP LINE at 50411. The Metropolitan Police Department currently offers a reward of up to $1,000 to anyone who provides information that leads to the arrest and indictment of the person or persons responsible for a crime committed in the District of Columbia.

PERSONS OF INTEREST IN UNREST-RELATED OFFENSES

Federal Charges Pending due to Insurrection at the US Capitol and Assault on a Police Officer

January 6, 2021
Approximately 2:00 pm
U.S Capitol Grounds
100 block of First Street, NW

Anyone who can identify these individuals or who has knowledge of this incident should take no action but call police at (202) 727-9099 or text your tip to the Department's TEXT TIP LINE at 50411. The Metropolitan Police Department currently offers a reward of up to $1,000 to anyone who provides information that leads to the arrest and indictment of the person or persons responsible for a crime committed in the District of Columbia.

PERSONS OF INTEREST IN UNREST-RELATED OFFENSES

Federal Charges Pending due to Insurrection at the US Capitol and Assault on a Police Officer

January 6, 2021
Approximately 2:00 pm
U.S Capitol Grounds
100 block of First Street, NW

Anyone who can identify these individuals or who has knowledge of this incident should take no action but call police at (202) 727-9099 or text your tip to the Department's TEXT TIP LINE at 50411. The Metropolitan Police Department currently offers a reward of up to $1,000 to anyone who provides information that leads to the arrest and indictment of the person or persons responsible for a crime committed in the District of Columbia.

PERSONS OF INTEREST IN UNREST-RELATED OFFENSES

Federal Charges Pending due to Insurrection at the US Capitol and Assault on a Police Officer

January 6, 2021
Approximately 2:28 pm and 3:10 pm
U.S Capitol Grounds
100 block of First Street, NW

Anyone who can identify these individuals or who has knowledge of this incident should take no action but call police at (202) 727-9099 or text your tip to the Department's TEXT TIP LINE at 50411. The Metropolitan Police Department currently offers a reward of up to $1,000 to anyone who provides information that leads to the arrest and indictment of the person or persons responsible for a crime committed in the District of Columbia.

PERSONS OF INTEREST IN UNREST-RELATED OFFENSES

Federal Charges Pending due to Insurrection at the US Capitol and Assault on a Police Officer

January 6, 2021
Approximately 3:15 pm and 3:10 pm
U.S Capitol Grounds
100 block of First Street, NW

Anyone who can identify these individuals or who has knowledge of this incident should take no action but call police at (202) 727-9099 or text your tip to the Department's TEXT TIP LINE at 50411. The Metropolitan Police Department currently offers a reward of up to $1,000 to anyone who provides information that leads to the arrest and indictment of the person or persons responsible for a crime committed in the District of Columbia.

PERSONS OF INTEREST IN UNREST-RELATED OFFENSES

Federal Charges Pending due to Insurrection at the US Capitol and Assault on a Police Officer (Objects Thrown)

January 6, 2021
Approximately 2:13 pm
U.S Capitol Grounds
100 block of First Street, NW

Anyone who can identify these individuals or who has knowledge of this incident should take no action but call police at (202) 727-9099 or text your tip to the Department's TEXT TIP LINE at 50411. The Metropolitan Police Department currently offers a reward of up to $1,000 to anyone who provides information that leads to the arrest and indictment of the person or persons responsible for a crime committed in the District of Columbia.

PERSONS OF INTEREST IN UNREST-RELATED OFFENSES

Federal Charges Pending due to Insurrection at the US Capitol and Assault on a Police Officer

January 6, 2021
U.S Capitol Grounds
100 block of First Street, NW

Anyone who can identify these individuals or who has knowledge of this incident should take no action but call police at (202) 727-9099 or text your tip to the Department's TEXT TIP LINE at 50411. The Metropolitan Police Department currently offers a reward of up to $1,000 to anyone who provides information that leads to the arrest and indictment of the person or persons responsible for a crime committed in the District of Columbia.

PERSONS OF INTEREST IN UNREST-RELATED OFFENSES

Federal Charges Pending due to Insurrection at the US Capitol
January 6, 2021
Approximately 2:00 pm
U.S Capitol Grounds
100 block of First Street, NW

Anyone who can identify these individuals or who has knowledge of this incident should take no action but call police at (202) 727-9099 or text your tip to the Department's TEXT TIP LINE at 50411. The Metropolitan Police Department currently offers a reward of up to $1,000 to anyone who provides information that leads to the arrest and indictment of the person or persons responsible for a crime committed in the District of Columbia.

PERSONS OF INTEREST IN UNREST-RELATED OFFENSES

Federal Charges Pending due to Insurrection at the US Capitol and Assault on a Police Officer
January 6, 2021
Approximately 2:48 pm
U.S Capitol Grounds
100 block of First Street, NW

Anyone who can identify these individuals or who has knowledge of this incident should take no action but call police at (202) 727-9099 or text your tip to the Department's TEXT TIP LINE at 50411. The Metropolitan Police Department currently offers a reward of up to $1,000 to anyone who provides information that leads to the arrest and indictment of the person or persons responsible for a crime committed in the District of Columbia.

PERSONS OF INTEREST IN UNREST-RELATED OFFENSES

Federal Charges Pending due to Insurrection at the US Capitol and Assault on a Police Officer

January 6, 2021
U.S Capitol Grounds
100 block of First Street, NW

Anyone who can identify these individuals or who has knowledge of this incident should take no action but call police at (202) 727-9099 or text your tip to the Department's TEXT TIP LINE at 50411. The Metropolitan Police Department currently offers a reward of up to $1,000 to anyone who provides information that leads to the arrest and indictment of the person or persons responsible for a crime committed in the District of Columbia.

PERSONS OF INTEREST IN UNREST-RELATED OFFENSES

Federal Charges Pending due to Insurrection at the US Capitol and Assault on a Police Officer

January 6, 2021
Approximately 1:49 pm
U.S Capitol Grounds
100 block of First Street, NW

Anyone who can identify these individuals or who has knowledge of this incident should take no action but call police at (202) 727-9099 or text your tip to the Department's TEXT TIP LINE at 50411. The Metropolitan Police Department currently offers a reward of up to $1,000 to anyone who provides information that leads to the arrest and indictment of the person or persons responsible for a crime committed in the District of Columbia.

PERSONS OF INTEREST IN UNREST-RELATED OFFENSES

Federal Charges Pending due to Insurrection at the US Capitol and Assault on a Police Officer

January 6, 2021
Approximately 1:49 pm
U.S Capitol Grounds
100 block of First Street, NW

Anyone who can identify these individuals or who has knowledge of this incident should take no action but call police at (202) 727-9099 or text your tip to the Department's TEXT TIP LINE at 50411. The Metropolitan Police Department currently offers a reward of up to $1,000 to anyone who provides information that leads to the arrest and indictment of the person or persons responsible for a crime committed in the District of Columbia.

PERSONS OF INTEREST IN UNREST-RELATED OFFENSES

Federal Charges Pending due to Insurrection at the US Capitol and Assault on a Police Officer

January 6, 2021
Approximately 1:49 pm
U.S Capitol Grounds
100 block of First Street, NW

Anyone who can identify these individuals or who has knowledge of this incident should take no action but call police at (202) 727-9099 or text your tip to the Department's TEXT TIP LINE at 50411. The Metropolitan Police Department currently offers a reward of up to $1,000 to anyone who provides information that leads to the arrest and indictment of the person or persons responsible for a crime committed in the District of Columbia.

PERSONS OF INTEREST IN UNREST-RELATED OFFENSES

Federal Charges Pending due to Insurrection at the US Capitol and Assault on a Police Officer

January 6, 2021
Approximately 1:49 pm
U.S Capitol Grounds
100 block of First Street, NW

Anyone who can identify these individuals or who has knowledge of this incident should take no action but call police at (202) 727-9099 or text your tip to the Department's TEXT TIP LINE at 50411. The Metropolitan Police Department currently offers a reward of up to $1,000 to anyone who provides information that leads to the arrest and indictment of the person or persons responsible for a crime committed in the District of Columbia.

PERSONS OF INTEREST IN UNREST-RELATED OFFENSES

Federal Charges Pending due to Insurrection at the US Capitol and Assault on a Police Officer

January 6, 2021
Approximately 1:49 pm
U.S Capitol Grounds
100 block of First Street, NW

Anyone who can identify these individuals or who has knowledge of this incident should take no action but call police at (202) 727-9099 or text your tip to the Department's TEXT TIP LINE at 50411. The Metropolitan Police Department currently offers a reward of up to $1,000 to anyone who provides information that leads to the arrest and indictment of the person or persons responsible for a crime committed in the District of Columbia.

PERSONS OF INTEREST IN UNREST-RELATED OFFENSES

Federal Charges Pending due to Insurrection at the US Capitol and Assault on a Police Officer
January 6, 2021
Approximately 1:49 pm
U.S Capitol Grounds
100 block of First Street, NW

Anyone who can identify these individuals or who has knowledge of this incident should take no action but call police at (202) 727-9099 or text your tip to the Department's TEXT TIP LINE at 50411. The Metropolitan Police Department currently offers a reward of up to $1,000 to anyone who provides information that leads to the arrest and indictment of the person or persons responsible for a crime committed in the District of Columbia.

PERSONS OF INTEREST IN UNREST-RELATED OFFENSES

Federal Charges Pending due to Insurrection at the US Capitol and Assault on a Police Officer

January 6, 2021
Approximately 1:49 pm
U.S Capitol Grounds
100 block of First Street, NW

Anyone who can identify these individuals or who has knowledge of this incident should take no action but call police at (202) 727-9099 or text your tip to the Department's TEXT TIP LINE at 50411. The Metropolitan Police Department currently offers a reward of up to $1,000 to anyone who provides information that leads to the arrest and indictment of the person or persons responsible for a crime committed in the District of Columbia.

PERSONS OF INTEREST IN UNREST-RELATED OFFENSES

Federal Charges Pending due to Insurrection at the US Capitol and Assault on a Police Officer

January 6, 2021
Approximately 1:49 pm
U.S Capitol Grounds
100 block of First Street, NW

Anyone who can identify these individuals or who has knowledge of this incident should take no action but call police at (202) 727-9099 or text your tip to the Department's TEXT TIP LINE at 50411. The Metropolitan Police Department currently offers a reward of up to $1,000 to anyone who provides information that leads to the arrest and indictment of the person or persons responsible for a crime committed in the District of Columbia.

PERSONS OF INTEREST IN UNREST-RELATED OFFENSES

Federal Charges Pending due to Insurrection at the US Capitol and Assault on a Police Officer

January 6, 2021
Approximately 1:49 pm
U.S Capitol Grounds
100 block of First Street, NW

Anyone who can identify these individuals or who has knowledge of this incident should take no action but call police at (202) 727-9099 or text your tip to the Department's TEXT TIP LINE at 50411. The Metropolitan Police Department currently offers a reward of up to $1,000 to anyone who provides information that leads to the arrest and indictment of the person or persons responsible for a crime committed in the District of Columbia.

PERSONS OF INTEREST IN UNREST-RELATED OFFENSES

Federal Charges Pending due to Insurrection at the US Capitol and Assault on a Police Officer

January 6, 2021
Approximately 4:30 pm
U.S Capitol Grounds
100 block of First Street, NW

Anyone who can identify these individuals or who has knowledge of this incident should take no action but call police at (202) 727-9099 or text your tip to the Department's TEXT TIP LINE at 50411. The Metropolitan Police Department currently offers a reward of up to $1,000 to anyone who provides information that leads to the arrest and indictment of the person or persons responsible for a crime committed in the District of Columbia.

PERSONS OF INTEREST IN UNREST-RELATED OFFENSES

Federal Charges Pending due to Insurrection at the US Capitol and Assault on a Police Officer

January 6, 2021
Approximately 4:30 pm
U.S Capitol Grounds
100 block of First Street, NW

Anyone who can identify these individuals or who has knowledge of this incident should take no action but call police at (202) 727-9099 or text your tip to the Department's TEXT TIP LINE at 50411. The Metropolitan Police Department currently offers a reward of up to $1,000 to anyone who provides information that leads to the arrest and indictment of the person or persons responsible for a crime committed in the District of Columbia.

PERSONS OF INTEREST IN UNREST-RELATED OFFENSES

Federal Charges Pending due to Insurrection at the US Capitol and Assault on a Police Officer

January 6, 2021
Approximately 2:00 pm
U.S Capitol Grounds
100 block of First Street, NW

Anyone who can identify these individuals or who has knowledge of this incident should take no action but call police at (202) 727-9099 or text your tip to the Department's TEXT TIP LINE at 50411. The Metropolitan Police Department currently offers a reward of up to $1,000 to anyone who provides information that leads to the arrest and indictment of the person or persons responsible for a crime committed in the District of Columbia.

PERSONS OF INTEREST IN UNREST-RELATED OFFENSES

Federal Charges Pending due to Insurrection at the US Capitol and Assault on a Police Officer

January 6, 2021
Approximately 4:30 pm
U.S Capitol Grounds
100 block of First Street, NW

Anyone who can identify these individuals or who has knowledge of this incident should take no action but call police at (202) 727-9099 or text your tip to the Department's TEXT TIP LINE at 50411. The Metropolitan Police Department currently offers a reward of up to $1,000 to anyone who provides information that leads to the arrest and indictment of the person or persons responsible for a crime committed in the District of Columbia.

PERSONS OF INTEREST IN UNREST-RELATED OFFENSES

Federal Charges Pending due to Insurrection at the US Capitol and Assault on a Police Officer

January 6, 2021
Approximately 1:49 pm
U.S Capitol Grounds
100 block of First Street, NW

Anyone who can identify these individuals or who has knowledge of this incident should take no action but call police at (202) 727-9099 or text your tip to the Department's TEXT TIP LINE at 50411. The Metropolitan Police Department currently offers a reward of up to $1,000 to anyone who provides information that leads to the arrest and indictment of the person or persons responsible for a crime committed in the District of Columbia.

PERSONS OF INTEREST IN UNREST-RELATED OFFENSES

Federal Charges Pending due to Insurrection at the US Capitol and Assault on a Police Officer

January 6, 2021
Approximately 1:49 pm
U.S Capitol Grounds
100 block of First Street, NW

Anyone who can identify these individuals or who has knowledge of this incident should take no action but call police at (202) 727-9099 or text your tip to the Department's TEXT TIP LINE at 50411. The Metropolitan Police Department currently offers a reward of up to $1,000 to anyone who provides information that leads to the arrest and indictment of the person or persons responsible for a crime committed in the District of Columbia.

PERSONS OF INTEREST IN UNREST-RELATED OFFENSES

Federal Charges Pending due to Insurrection at the US Capitol and Assault on a Police Officer

January 6, 2021
Approximately 1:49 pm
U.S Capitol Grounds
100 block of First Street, NW

Anyone who can identify these individuals or who has knowledge of this incident should take no action but call police at (202) 727-9099 or text your tip to the Department's TEXT TIP LINE at 50411. The Metropolitan Police Department currently offers a reward of up to $1,000 to anyone who provides information that leads to the arrest and indictment of the person or persons responsible for a crime committed in the District of Columbia.

PERSONS OF INTEREST IN UNREST-RELATED OFFENSES

Federal Charges Pending due to Insurrection at the US Capitol and Assault on a Police Officer

January 6, 2021
Approximately 1:49 pm
U.S Capitol Grounds
100 block of First Street, NW

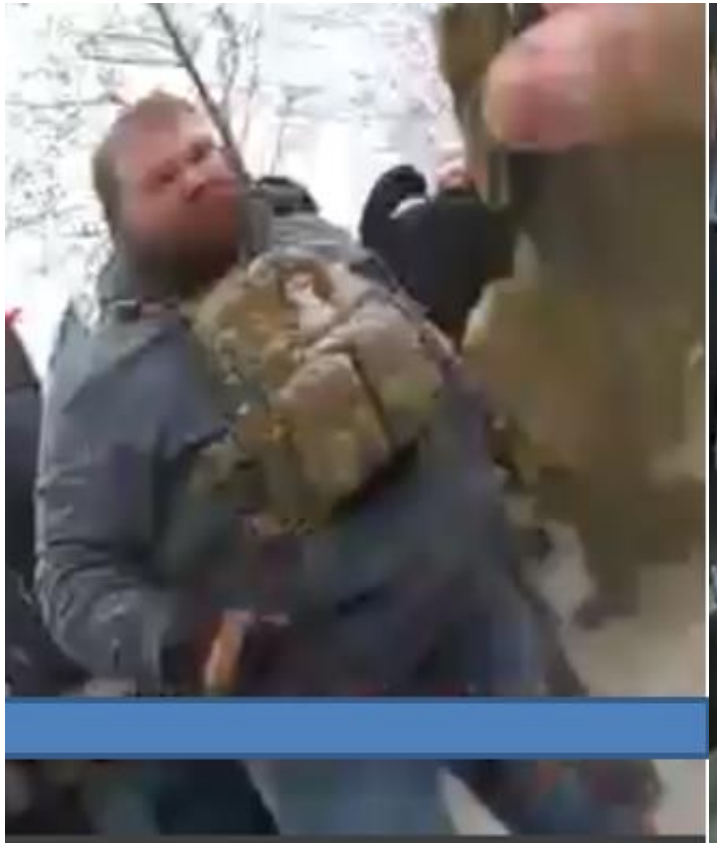

Anyone who can identify these individuals or who has knowledge of this incident should take no action but call police at (202) 727-9099 or text your tip to the Department's TEXT TIP LINE at 50411. The Metropolitan Police Department currently offers a reward of up to $1,000 to anyone who provides information that leads to the arrest and indictment of the person or persons responsible for a crime committed in the District of Columbia.

PERSONS OF INTEREST IN UNREST-RELATED OFFENSES

Federal Charges Pending due to Insurrection at the US Capitol and Assault on a Police Officer

January 6, 2021
Approximately 1:49 pm
U.S Capitol Grounds
100 block of First Street, NW

Anyone who can identify these individuals or who has knowledge of this incident should take no action but call police at (202) 727-9099 or text your tip to the Department's TEXT TIP LINE at 50411. The Metropolitan Police Department currently offers a reward of up to $1,000 to anyone who provides information that leads to the arrest and indictment of the person or persons responsible for a crime committed in the District of Columbia.

PERSONS OF INTEREST IN UNREST-RELATED OFFENSES

Federal Charges Pending due to Insurrection at the US Capitol and Assault on a Police Officer

January 6, 2021
Approximately 4:30 pm
U.S Capitol Grounds
100 block of First Street, NW

Anyone who can identify these individuals or who has knowledge of this incident should take no action but call police at (202) 727-9099 or text your tip to the Department's TEXT TIP LINE at 50411. The Metropolitan Police Department currently offers a reward of up to $1,000 to anyone who provides information that leads to the arrest and indictment of the person or persons responsible for a crime committed in the District of Columbia.

PERSONS OF INTEREST IN UNREST-RELATED OFFENSES

Federal Charges Pending due to Insurrection at the US Capitol and Assault on a Police Officer

January 6, 2021
Approximately 4:30 pm
U.S Capitol Grounds
100 block of First Street, NW

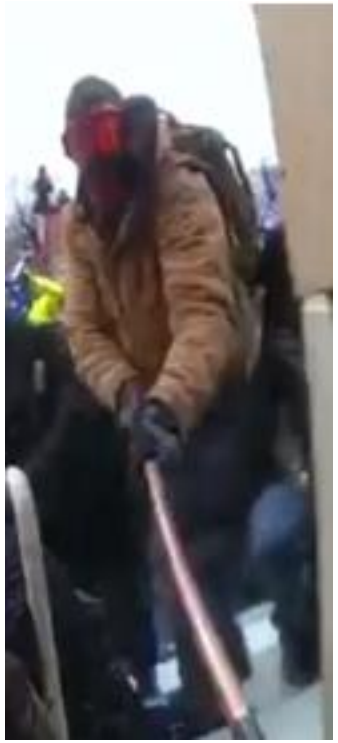

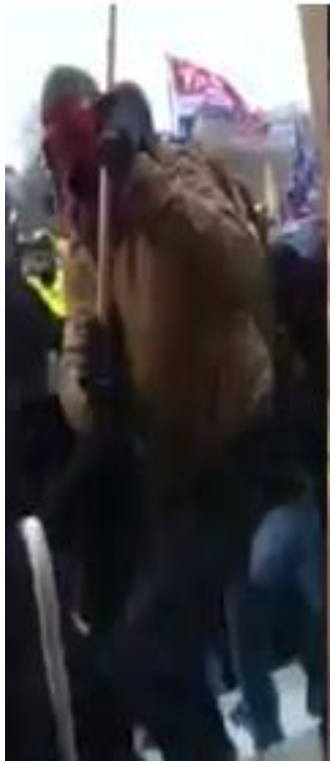

Anyone who can identify these individuals or who has knowledge of this incident should take no action but call police at (202) 727-9099 or text your tip to the Department's TEXT TIP LINE at 50411. The Metropolitan Police Department currently offers a reward of up to $1,000 to anyone who provides information that leads to the arrest and indictment of the person or persons responsible for a crime committed in the District of Columbia.

PERSONS OF INTEREST IN UNREST-RELATED OFFENSES

Federal Charges Pending due to Insurrection at the US Capitol and Assault on a Police Officer

January 6, 2021
Approximately 3:00 pm
U.S Capitol Grounds
100 block of First Street, NW

Anyone who can identify these individuals or who has knowledge of this incident should take no action but call police at (202) 727-9099 or text your tip to the Department's TEXT TIP LINE at 50411. The Metropolitan Police Department currently offers a reward of up to $1,000 to anyone who provides information that leads to the arrest and indictment of the person or persons responsible for a crime committed in the District of Columbia.

PERSONS OF INTEREST IN UNREST-RELATED OFFENSES

Federal Charges Pending due to Insurrection at the US Capitol and Assault on a Police Officer

January 6, 2021
Approximately 1:49 pm
U.S Capitol Grounds
100 block of First Street, NW

Anyone who can identify these individuals or who has knowledge of this incident should take no action but call police at (202) 727-9099 or text your tip to the Department's TEXT TIP LINE at 50411. The Metropolitan Police Department currently offers a reward of up to $1,000 to anyone who provides information that leads to the arrest and indictment of the person or persons responsible for a crime committed in the District of Columbia.

PERSONS OF INTEREST IN UNREST-RELATED OFFENSES

Federal Charges Pending due to Insurrection at the US Capitol and Assault on a Police Officer

January 6, 2021
Approximately 1:49 pm
U.S Capitol Grounds
100 block of First Street, NW

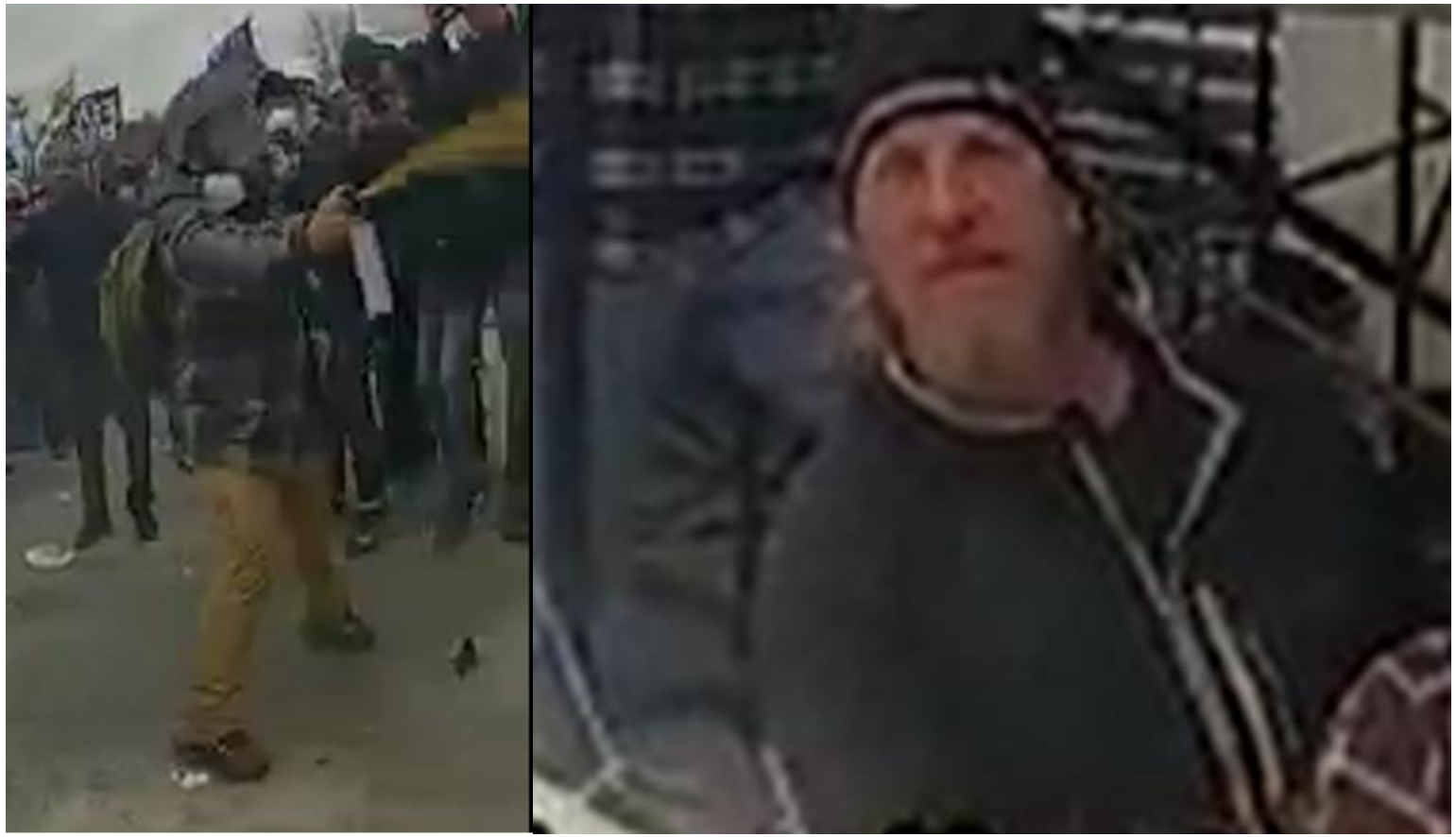

Anyone who can identify these individuals or who has knowledge of this incident should take no action but call police at (202) 727-9099 or text your tip to the Department's TEXT TIP LINE at 50411. The Metropolitan Police Department currently offers a reward of up to $1,000 to anyone who provides information that leads to the arrest and indictment of the person or persons responsible for a crime committed in the District of Columbia.

PERSONS OF INTEREST IN UNREST-RELATED OFFENSES

Federal Charges Pending due to Insurrection at the US Capitol and Assault on a Police Officer

January 6, 2021
Approximately 1:49 pm
U.S Capitol Grounds
100 block of First Street, NW

Anyone who can identify these individuals or who has knowledge of this incident should take no action but call police at (202) 727-9099 or text your tip to the Department's TEXT TIP LINE at 50411. The Metropolitan Police Department currently offers a reward of up to $1,000 to anyone who provides information that leads to the arrest and indictment of the person or persons responsible for a crime committed in the District of Columbia.

PERSONS OF INTEREST IN UNREST-RELATED OFFENSES

Federal Charges Pending due to Insurrection at the US Capitol and Assault on a Police Officer

January 6, 2021
Approximately 1:49 pm
U.S Capitol Grounds
100 block of First Street, NW

Anyone who can identify these individuals or who has knowledge of this incident should take no action but call police at (202) 727-9099 or text your tip to the Department's TEXT TIP LINE at 50411. The Metropolitan Police Department currently offers a reward of up to $1,000 to anyone who provides information that leads to the arrest and indictment of the person or persons responsible for a crime committed in the District of Columbia.

PERSONS OF INTEREST IN UNREST-RELATED OFFENSES

Federal Charges Pending due to Insurrection at the US Capitol and Assault on a Police Officer

January 6, 2021
Approximately 1:49 pm
U.S Capitol Grounds
100 block of First Street, NW

Anyone who can identify these individuals or who has knowledge of this incident should take no action but call police at (202) 727-9099 or text your tip to the Department's TEXT TIP LINE at 50411. The Metropolitan Police Department currently offers a reward of up to $1,000 to anyone who provides information that leads to the arrest and indictment of the person or persons responsible for a crime committed in the District of Columbia.

PERSONS OF INTEREST IN UNREST-RELATED OFFENSES

Federal Charges Pending due to Insurrection at the US Capitol and Assault on a Police Officer

January 6, 2021
Approximately 4:23 pm
U.S Capitol Grounds
100 block of First Street, NW

Anyone who can identify these individuals or who has knowledge of this incident should take no action but call police at (202) 727-9099 or text your tip to the Department's TEXT TIP LINE at 50411. The Metropolitan Police Department currently offers a reward of up to $1,000 to anyone who provides information that leads to the arrest and indictment of the person or persons responsible for a crime committed in the District of Columbia.

PERSONS OF INTEREST IN UNREST-RELATED OFFENSES

Federal Charges Pending due to Insurrection at the US Capitol and Assault on a Police Officer

January 6, 2021
Approximately 2:00 pm
U.S Capitol Grounds
100 block of First Street, NW

Anyone who can identify these individuals or who has knowledge of this incident should take no action but call police at (202) 727-9099 or text your tip to the Department's TEXT TIP LINE at 50411. The Metropolitan Police Department currently offers a reward of up to $1,000 to anyone who provides information that leads to the arrest and indictment of the person or persons responsible for a crime committed in the District of Columbia.

PERSONS OF INTEREST IN UNREST-RELATED OFFENSES

Federal Charges Pending due to Insurrection at the US Capitol and Assault on a Police Officer

January 6, 2021
Approximately 2:00 pm
U.S Capitol Grounds
100 block of First Street, NW

Anyone who can identify these individuals or who has knowledge of this incident should take no action but call police at (202) 727-9099 or text your tip to the Department's TEXT TIP LINE at 50411. The Metropolitan Police Department currently offers a reward of up to $1,000 to anyone who provides information that leads to the arrest and indictment of the person or persons responsible for a crime committed in the District of Columbia.

PERSONS OF INTEREST IN UNREST-RELATED OFFENSES

Federal Charges Pending due to Insurrection at the US Capitol and Assault on a Police Officer

January 6, 2021
Approximately 2:00 pm
U.S Capitol Grounds
100 block of First Street, NW

Anyone who can identify these individuals or who has knowledge of this incident should take no action but call police at (202) 727-9099 or text your tip to the Department's TEXT TIP LINE at 50411. The Metropolitan Police Department currently offers a reward of up to $1,000 to anyone who provides information that leads to the arrest and indictment of the person or persons responsible for a crime committed in the District of Columbia.

PERSONS OF INTEREST IN UNREST-RELATED OFFENSES

Federal Charges Pending due to Insurrection at the US Capitol and Assault on a Police Officer

January 6, 2021
Approximately 2:00 pm
U.S Capitol Grounds
100 block of First Street, NW

Anyone who can identify these individuals or who has knowledge of this incident should take no action but call police at (202) 727-9099 or text your tip to the Department's TEXT TIP LINE at 50411. The Metropolitan Police Department currently offers a reward of up to $1,000 to anyone who provides information that leads to the arrest and indictment of the person or persons responsible for a crime committed in the District of Columbia.

PERSONS OF INTEREST IN UNREST-RELATED OFFENSES

Federal Charges Pending due to Insurrection at the US Capitol and Assault on a Police Officer

January 6, 2021
Approximately 2:00 pm
U.S Capitol Grounds
100 block of First Street, NW

Anyone who can identify these individuals or who has knowledge of this incident should take no action but call police at (202) 727-9099 or text your tip to the Department's TEXT TIP LINE at 50411. The Metropolitan Police Department currently offers a reward of up to $1,000 to anyone who provides information that leads to the arrest and indictment of the person or persons responsible for a crime committed in the District of Columbia.

PERSONS OF INTEREST IN UNREST-RELATED OFFENSES

Federal Charges Pending due to Insurrection at the US Capitol and Assault on a Police Officer

January 6, 2021
Approximately 2:00 pm
U.S Capitol Grounds
100 block of First Street, NW

Anyone who can identify these individuals or who has knowledge of this incident should take no action but call police at (202) 727-9099 or text your tip to the Department's TEXT TIP LINE at 50411. The Metropolitan Police Department currently offers a reward of up to $1,000 to anyone who provides information that leads to the arrest and indictment of the person or persons responsible for a crime committed in the District of Columbia.

PERSONS OF INTEREST IN UNREST-RELATED OFFENSES

Federal Charges Pending due to Insurrection at the US Capitol and Assault on a Police Officer

January 6, 2021
Approximately 2:00 pm
U.S Capitol Grounds
100 block of First Street, NW

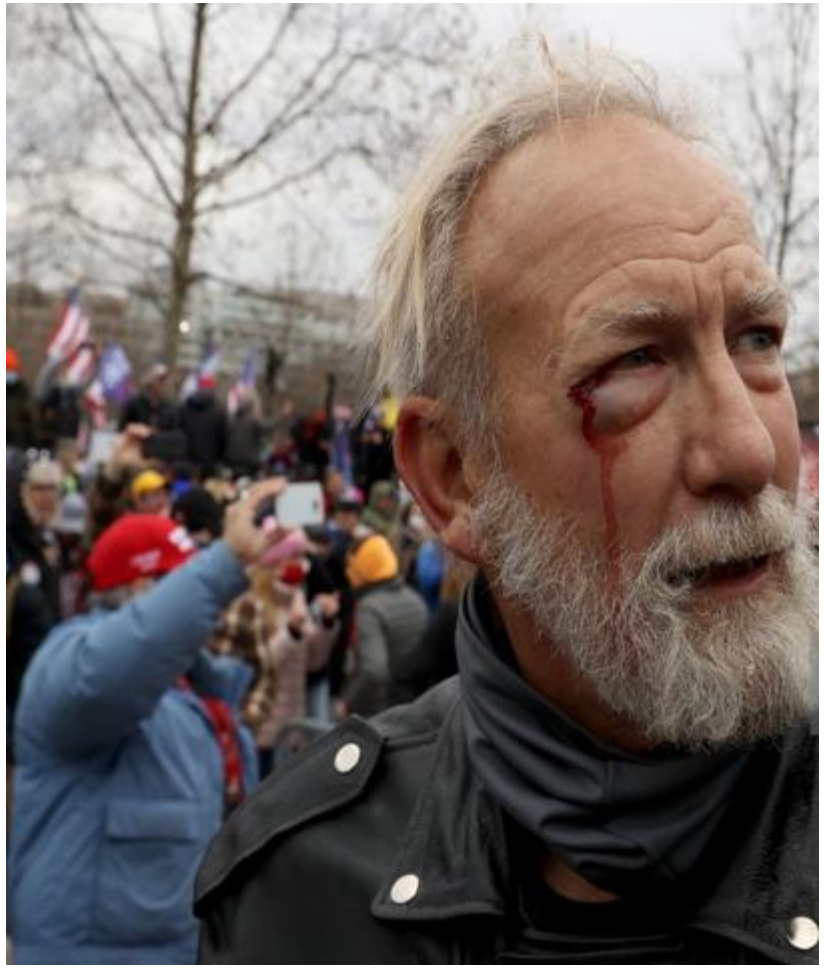

Anyone who can identify these individuals or who has knowledge of this incident should take no action but call police at (202) 727-9099 or text your tip to the Department's TEXT TIP LINE at 50411. The Metropolitan Police Department currently offers a reward of up to $1,000 to anyone who provides information that leads to the arrest and indictment of the person or persons responsible for a crime committed in the District of Columbia.

PERSONS OF INTEREST IN UNREST-RELATED OFFENSES

Federal Charges Pending due to Insurrection at the US Capitol and Assault on a Police Officer

January 6, 2021
Approximately 2:00 pm
U.S Capitol Grounds
100 block of First Street, NW

Anyone who can identify these individuals or who has knowledge of this incident should take no action but call police at (202) 727-9099 or text your tip to the Department's TEXT TIP LINE at 50411. The Metropolitan Police Department currently offers a reward of up to $1,000 to anyone who provides information that leads to the arrest and indictment of the person or persons responsible for a crime committed in the District of Columbia.

PERSONS OF INTEREST IN UNREST-RELATED OFFENSES

Federal Charges Pending due to Insurrection at the US Capitol and Assault on a Police Officer

January 6, 2021

U.S Capitol Grounds

100 block of First Street, NW

Anyone who can identify these individuals or who has knowledge of this incident should take no action but call police at (202) 727-9099 or text your tip to the Department's TEXT TIP LINE at 50411. The Metropolitan Police Department currently offers a reward of up to $1,000 to anyone who provides information that leads to the arrest and indictment of the person or persons responsible for a crime committed in the District of Columbia.

PERSONS OF INTEREST IN UNREST-RELATED OFFENSES

Federal Charges Pending due to Insurrection at the US Capitol and Assault on a Police Officer

January 6, 2021
Approximately 4:30 pm
U.S Capitol Grounds
100 block of First Street, NW

Anyone who can identify these individuals or who has knowledge of this incident should take no action but call police at (202) 727-9099 or text your tip to the Department's TEXT TIP LINE at 50411. The Metropolitan Police Department currently offers a reward of up to $1,000 to anyone who provides information that leads to the arrest and indictment of the person or persons responsible for a crime committed in the District of Columbia.

PERSONS OF INTEREST IN UNREST-RELATED OFFENSES

Federal Charges Pending due to Insurrection at the US Capitol and Assault on a Police Officer

January 6, 2021
Approximately 2:00 pm
U.S Capitol Grounds
100 block of First Street, NW

Anyone who can identify these individuals or who has knowledge of this incident should take no action but call police at (202) 727-9099 or text your tip to the Department's TEXT TIP LINE at 50411. The Metropolitan Police Department currently offers a reward of up to $1,000 to anyone who provides information that leads to the arrest and indictment of the person or persons responsible for a crime committed in the District of Columbia.

PERSONS OF INTEREST IN UNREST-RELATED OFFENSES

Federal Charges Pending due to Insurrection at the US Capitol and Assault on a Police Officer

January 6, 2021
Approximately 1:49 pm
U.S Capitol Grounds
100 block of First Street, NW

Anyone who can identify these individuals or who has knowledge of this incident should take no action but call police at (202) 727-9099 or text your tip to the Department's TEXT TIP LINE at 50411. The Metropolitan Police Department currently offers a reward of up to $1,000 to anyone who provides information that leads to the arrest and indictment of the person or persons responsible for a crime committed in the District of Columbia.

PERSONS OF INTEREST IN UNREST-RELATED OFFENSES

Federal Charges Pending due to Insurrection at the US Capitol and Assault on a Police Officer

January 6, 2021
Approximately 2:00 pm
U.S Capitol Grounds
100 block of First Street, NW

Anyone who can identify these individuals or who has knowledge of this incident should take no action but call police at (202) 727-9099 or text your tip to the Department's TEXT TIP LINE at 50411. The Metropolitan Police Department currently offers a reward of up to $1,000 to anyone who provides information that leads to the arrest and indictment of the person or persons responsible for a crime committed in the District of Columbia.

PERSONS OF INTEREST IN UNREST-RELATED OFFENSES

Federal Charges Pending due to Insurrection at the US Capitol and Assault on a Police Officer

January 6, 2021
Approximately 1:30 pm
U.S Capitol Grounds
100 block of First Street, NW

Anyone who can identify these individuals or who has knowledge of this incident should take no action but call police at (202) 727-9099 or text your tip to the Department's TEXT TIP LINE at 50411. The Metropolitan Police Department currently offers a reward of up to $1,000 to anyone who provides information that leads to the arrest and indictment of the person or persons responsible for a crime committed in the District of Columbia.

PERSONS OF INTEREST IN UNREST-RELATED OFFENSES

Federal Charges Pending due to Insurrection at the US Capitol and Assault on a Police Officer

January 6, 2021
Approximately 4:51 pm
U.S Capitol Grounds
100 block of First Street, NW

Anyone who can identify these individuals or who has knowledge of this incident should take no action but call police at (202) 727-9099 or text your tip to the Department's TEXT TIP LINE at 50411. The Metropolitan Police Department currently offers a reward of up to $1,000 to anyone who provides information that leads to the arrest and indictment of the person or persons responsible for a crime committed in the District of Columbia.

PERSONS OF INTEREST IN UNREST-RELATED OFFENSES

Federal Charges Pending due to Insurrection at the US Capitol and Assault on a Police Officer
January 6, 2021
Approximately 4:59 pm
U.S Capitol Grounds
100 block of First Street, NW

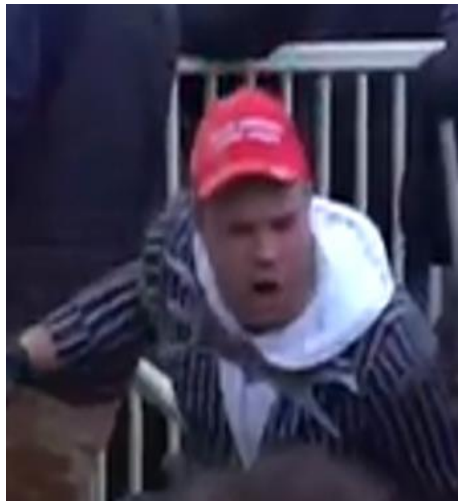

Anyone who can identify these individuals or who has knowledge of this incident should take no action but call police at (202) 727-9099 or text your tip to the Department's TEXT TIP LINE at 50411. The Metropolitan Police Department currently offers a reward of up to $1,000 to anyone who provides information that leads to the arrest and indictment of the person or persons responsible for a crime committed in the District of Columbia.

PERSONS OF INTEREST IN UNREST-RELATED OFFENSES

Federal Charges Pending due to Insurrection at the US Capitol and Assault on a Police Officer

January 6, 2021
Approximately 4:30 pm
U.S Capitol Grounds
100 block of First Street, NW

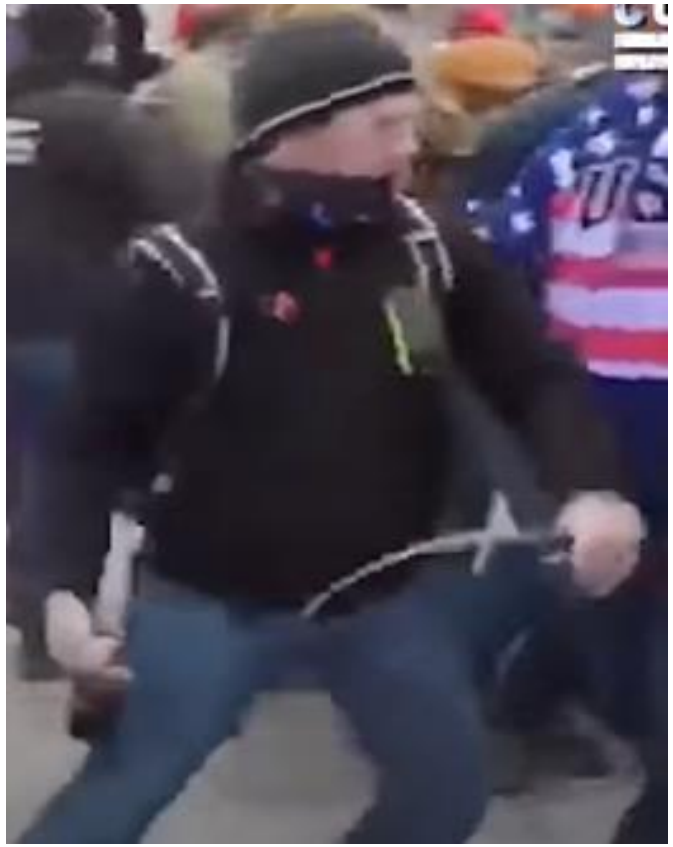

Anyone who can identify these individuals or who has knowledge of this incident should take no action but call police at (202) 727-9099 or text your tip to the Department's TEXT TIP LINE at 50411. The Metropolitan Police Department currently offers a reward of up to $1,000 to anyone who provides information that leads to the arrest and indictment of the person or persons responsible for a crime committed in the District of Columbia.

PERSONS OF INTEREST IN UNREST-RELATED OFFENSES

Federal Charges Pending due to Insurrection at the US Capitol and Assault on a Police Officer

January 6, 2021
Approximately 1:30 pm
U.S Capitol Grounds
100 block of First Street, NW

Anyone who can identify these individuals or who has knowledge of this incident should take no action but call police at (202) 727-9099 or text your tip to the Department's TEXT TIP LINE at 50411. The Metropolitan Police Department currently offers a reward of up to $1,000 to anyone who provides information that leads to the arrest and indictment of the person or persons responsible for a crime committed in the District of Columbia.

PERSONS OF INTEREST IN UNREST-RELATED OFFENSES

Federal Charges Pending due to Insurrection at the US Capitol and Assault on a Police Officer

January 6, 2021
Approximately 4:28 pm
U.S Capitol Grounds
100 block of First Street, NW

Anyone who can identify these individuals or who has knowledge of this incident should take no action but call police at (202) 727-9099 or text your tip to the Department's TEXT TIP LINE at 50411. The Metropolitan Police Department currently offers a reward of up to $1,000 to anyone who provides information that leads to the arrest and indictment of the person or persons responsible for a crime committed in the District of Columbia.

PERSONS OF INTEREST IN UNREST-RELATED OFFENSES

Federal Charges Pending due to Insurrection at the US Capitol and Assault on a Police Officer

January 6, 2021
Approximately 4:50 pm
U.S Capitol Grounds
100 block of First Street, NW

Anyone who can identify these individuals or who has knowledge of this incident should take no action but call police at (202) 727-9099 or text your tip to the Department's TEXT TIP LINE at 50411. The Metropolitan Police Department currently offers a reward of up to $1,000 to anyone who provides information that leads to the arrest and indictment of the person or persons responsible for a crime committed in the District of Columbia.

PERSONS OF INTEREST IN UNREST-RELATED OFFENSES

Federal Charges Pending due to Insurrection at the US Capitol and Assault on a Police Officer
January 6, 2021
Approximately 1:49 pm
U.S Capitol Grounds
100 block of First Street, NW

Anyone who can identify these individuals or who has knowledge of this incident should take no action but call police at (202) 727-9099 or text your tip to the Department's TEXT TIP LINE at 50411. The Metropolitan Police Department currently offers a reward of up to $1,000 to anyone who provides information that leads to the arrest and indictment of the person or persons responsible for a crime committed in the District of Columbia.

PERSONS OF INTEREST IN UNREST-RELATED OFFENSES

Federal Charges Pending due to Insurrection at the US Capitol and Assault on a Police Officer And Theft of MPD Property

January 6, 2021
Approximately 1:49 pm
U.S Capitol Grounds
100 block of First Street, NW

Anyone who can identify these individuals or who has knowledge of this incident should take no action but call police at (202) 727-9099 or text your tip to the Department's TEXT TIP LINE at 50411. The Metropolitan Police Department currently offers a reward of up to $1,000 to anyone who provides information that leads to the arrest and indictment of the person or persons responsible for a crime committed in the District of Columbia.

PERSONS OF INTEREST IN UNREST-RELATED OFFENSES

Federal Charges Pending due to Insurrection at the US Capitol and Assault on a Police Officer

January 6, 2021
Approximately 3:00 pm
U.S Capitol Grounds
100 block of First Street, NW

Anyone who can identify these individuals or who has knowledge of this incident should take no action but call police at (202) 727-9099 or text your tip to the Department's TEXT TIP LINE at 50411. The Metropolitan Police Department currently offers a reward of up to $1,000 to anyone who provides information that leads to the arrest and indictment of the person or persons responsible for a crime committed in the District of Columbia.

PERSONS OF INTEREST IN UNREST-RELATED OFFENSES

Federal Charges Pending due to Insurrection at the US Capitol and Assault on a Police Officer while Armed

January 6, 2021
Approximately 2:00 pm
U.S Capitol Grounds
100 block of First Street, NW

Anyone who can identify these individuals or who has knowledge of this incident should take no action but call police at (202) 727-9099 or text your tip to the Department's TEXT TIP LINE at 50411. The Metropolitan Police Department currently offers a reward of up to $1,000 to anyone who provides information that leads to the arrest and indictment of the person or persons responsible for a crime committed in the District of Columbia.

PERSONS OF INTEREST IN UNREST-RELATED OFFENSES

Federal Charges Pending due to Insurrection at the US Capitol and Assault on a Police Officer

January 6, 2021
Approximately 3:00 pm
U.S Capitol Grounds
100 block of First Street, NW

Anyone who can identify these individuals or who has knowledge of this incident should take no action but call police at (202) 727-9099 or text your tip to the Department's TEXT TIP LINE at 50411. The Metropolitan Police Department currently offers a reward of up to $1,000 to anyone who provides information that leads to the arrest and indictment of the person or persons responsible for a crime committed in the District of Columbia.

PERSONS OF INTEREST IN UNREST-RELATED OFFENSES

Federal Charges Pending due to Insurrection at the US Capitol and Assault on a Police Officer

January 6, 2021
Approximately 1:49 pm
U.S Capitol Grounds
100 block of First Street, NW

Anyone who can identify these individuals or who has knowledge of this incident should take no action but call police at (202) 727-9099 or text your tip to the Department's TEXT TIP LINE at 50411. The Metropolitan Police Department currently offers a reward of up to $1,000 to anyone who provides information that leads to the arrest and indictment of the person or persons responsible for a crime committed in the District of Columbia.

PERSONS OF INTEREST IN UNREST-RELATED OFFENSES

Federal Charges Pending due to Insurrection at the US Capitol and Assault on a Police Officer

January 6, 2021
Approximately 1:49 pm
U.S Capitol Grounds
100 block of First Street, NW

Anyone who can identify these individuals or who has knowledge of this incident should take no action but call police at (202) 727-9099 or text your tip to the Department's TEXT TIP LINE at 50411. The Metropolitan Police Department currently offers a reward of up to $1,000 to anyone who provides information that leads to the arrest and indictment of the person or persons responsible for a crime committed in the District of Columbia.

PERSONS OF INTEREST IN UNREST-RELATED OFFENSES

Federal Charges Pending due to Insurrection at the US Capitol and Assault on a Police Officer

January 6, 2021
Approximately 1:49 pm
U.S Capitol Grounds
100 block of First Street, NW

Anyone who can identify these individuals or who has knowledge of this incident should take no action but call police at (202) 727-9099 or text your tip to the Department's TEXT TIP LINE at 50411. The Metropolitan Police Department currently offers a reward of up to $1,000 to anyone who provides information that leads to the arrest and indictment of the person or persons responsible for a crime committed in the District of Columbia.

PERSONS OF INTEREST IN UNREST-RELATED OFFENSES

Federal Charges Pending due to Insurrection at the US Capitol and Assault on a Police Officer

January 6, 2021
Approximately 4:35 pm
U.S Capitol Grounds
100 block of First Street, NW

Anyone who can identify these individuals or who has knowledge of this incident should take no action but call police at (202) 727-9099 or text your tip to the Department's TEXT TIP LINE at 50411. The Metropolitan Police Department currently offers a reward of up to $1,000 to anyone who provides information that leads to the arrest and indictment of the person or persons responsible for a crime committed in the District of Columbia.

PERSONS OF INTEREST IN UNREST-RELATED OFFENSES

Federal Charges Pending due to Insurrection at the US Capitol and Assault on a Police Officer
January 6, 2021
Approximately 4:35 pm
U.S Capitol Grounds
100 block of First Street, NW

Anyone who can identify these individuals or who has knowledge of this incident should take no action but call police at (202) 727-9099 or text your tip to the Department's TEXT TIP LINE at 50411. The Metropolitan Police Department currently offers a reward of up to $1,000 to anyone who provides information that leads to the arrest and indictment of the person or persons responsible for a crime committed in the District of Columbia.

PERSONS OF INTEREST IN UNREST-RELATED OFFENSES

Federal Charges Pending due to Insurrection at the US Capitol and Assault on a Police Officer

January 6, 2021
Approximately 4:35 pm
U.S Capitol Grounds
100 block of First Street, NW

Anyone who can identify these individuals or who has knowledge of this incident should take no action but call police at (202) 727-9099 or text your tip to the Department's TEXT TIP LINE at 50411. The Metropolitan Police Department currently offers a reward of up to $1,000 to anyone who provides information that leads to the arrest and indictment of the person or persons responsible for a crime committed in the District of Columbia.

PERSONS OF INTEREST IN UNREST-RELATED OFFENSES

Federal Charges Pending due to Insurrection at the US Capitol and Assault on a Police Officer

January 6, 2021
Approximately 4:35 pm
U.S Capitol Grounds
100 block of First Street, NW

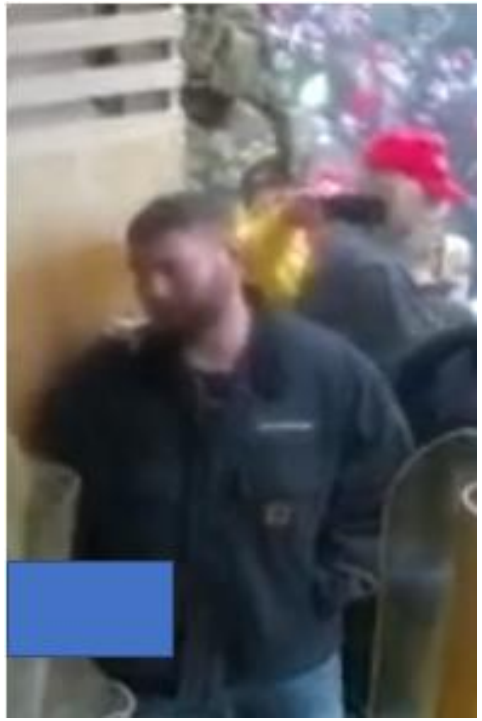

Anyone who can identify these individuals or who has knowledge of this incident should take no action but call police at (202) 727-9099 or text your tip to the Department's TEXT TIP LINE at 50411. The Metropolitan Police Department currently offers a reward of up to $1,000 to anyone who provides information that leads to the arrest and indictment of the person or persons responsible for a crime committed in the District of Columbia.

PERSONS OF INTEREST IN UNREST-RELATED OFFENSES

Federal Charges Pending due to Insurrection at the US Capitol and Assault on a Police Officer

January 6, 2021
Approximately 4:45 pm
U.S Capitol Grounds
100 block of First Street, NW

Anyone who can identify these individuals or who has knowledge of this incident should take no action but call police at (202) 727-9099 or text your tip to the Department's TEXT TIP LINE at 50411. The Metropolitan Police Department currently offers a reward of up to $1,000 to anyone who provides information that leads to the arrest and indictment of the person or persons responsible for a crime committed in the District of Columbia.

PERSONS OF INTEREST IN UNREST-RELATED OFFENSES

Federal Charges Pending due to Insurrection at the US Capitol and Assault on a Police Officer

January 6, 2021
Approximately 4:45 pm
U.S Capitol Grounds
100 block of First Street, NW

Anyone who can identify these individuals or who has knowledge of this incident should take no action but call police at (202) 727-9099 or text your tip to the Department's TEXT TIP LINE at 50411. The Metropolitan Police Department currently offers a reward of up to $1,000 to anyone who provides information that leads to the arrest and indictment of the person or persons responsible for a crime committed in the District of Columbia.

PERSONS OF INTEREST IN UNREST-RELATED OFFENSES

Federal Charges Pending due to Insurrection at the US Capitol and Assault on a Police Officer

January 6, 2021
Approximately 4:45 pm
U.S Capitol Grounds
100 block of First Street, NW

Anyone who can identify these individuals or who has knowledge of this incident should take no action but call police at (202) 727-9099 or text your tip to the Department's TEXT TIP LINE at 50411. The Metropolitan Police Department currently offers a reward of up to $1,000 to anyone who provides information that leads to the arrest and indictment of the person or persons responsible for a crime committed in the District of Columbia.

PERSONS OF INTEREST IN UNREST-RELATED OFFENSES

Federal Charges Pending due to Insurrection at the US Capitol and Assault on a Police Officer

January 6, 2021
Approximately 4:45 pm
U.S Capitol Grounds
100 block of First Street, NW

Anyone who can identify these individuals or who has knowledge of this incident should take no action but call police at (202) 727-9099 or text your tip to the Department's TEXT TIP LINE at 50411. The Metropolitan Police Department currently offers a reward of up to $1,000 to anyone who provides information that leads to the arrest and indictment of the person or persons responsible for a crime committed in the District of Columbia.

PERSONS OF INTEREST IN UNREST-RELATED OFFENSES

Federal Charges Pending due to Insurrection at the US Capitol and Assault on a Police Officer

January 6, 2021
Approximately 4:45 pm
U.S Capitol Grounds
100 block of First Street, NW

Anyone who can identify these individuals or who has knowledge of this incident should take no action but call police at (202) 727-9099 or text your tip to the Department's TEXT TIP LINE at 50411. The Metropolitan Police Department currently offers a reward of up to $1,000 to anyone who provides information that leads to the arrest and indictment of the person or persons responsible for a crime committed in the District of Columbia.

PERSONS OF INTEREST IN UNREST-RELATED OFFENSES

Federal Charges Pending due to Insurrection at the US Capitol and Assault on a Police Officer

January 6, 2021
Approximately 1:30 pm
U.S Capitol Grounds
100 block of First Street, NW

Anyone who can identify these individuals or who has knowledge of this incident should take no action but call police at (202) 727-9099 or text your tip to the Department's TEXT TIP LINE at 50411. The Metropolitan Police Department currently offers a reward of up to $1,000 to anyone who provides information that leads to the arrest and indictment of the person or persons responsible for a crime committed in the District of Columbia.

PERSONS OF INTEREST IN UNREST-RELATED OFFENSES

Federal Charges Pending due to Insurrection at the US Capitol and Assault on a Police Officer

January 6, 2021
Approximately 3:00 pm
U.S Capitol Grounds
100 block of First Street, NW

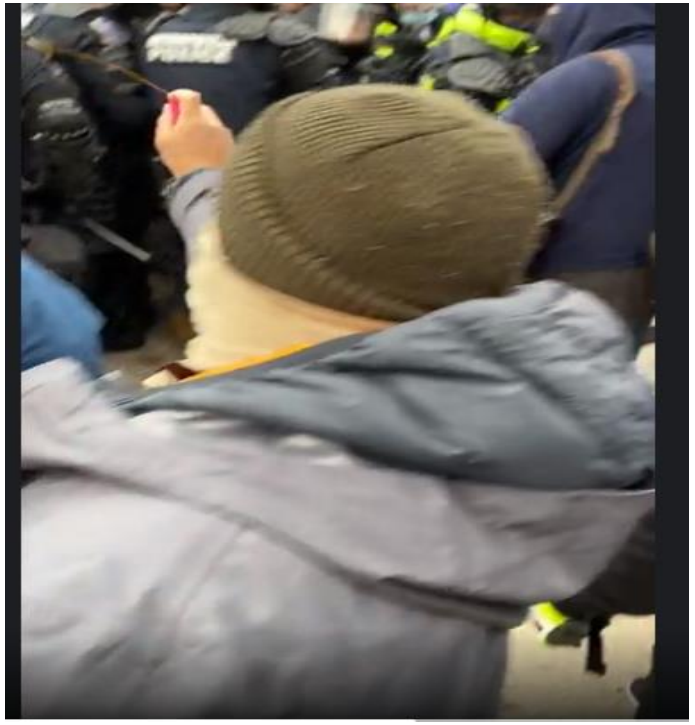

Anyone who can identify these individuals or who has knowledge of this incident should take no action but call police at (202) 727-9099 or text your tip to the Department's TEXT TIP LINE at 50411. The Metropolitan Police Department currently offers a reward of up to $1,000 to anyone who provides information that leads to the arrest and indictment of the person or persons responsible for a crime committed in the District of Columbia.

PERSONS OF INTEREST IN UNREST-RELATED OFFENSES

Federal Charges Pending due to Insurrection at the US Capitol and Assault on a Police Officer

January 6, 2021
Approximately 1:30 pm
U.S Capitol Grounds
100 block of First Street, NW

Anyone who can identify these individuals or who has knowledge of this incident should take no action but call police at (202) 727-9099 or text your tip to the Department's TEXT TIP LINE at 50411. The Metropolitan Police Department currently offers a reward of up to $1,000 to anyone who provides information that leads to the arrest and indictment of the person or persons responsible for a crime committed in the District of Columbia.

PERSONS OF INTEREST IN UNREST-RELATED OFFENSES

Federal Charges Pending due to Insurrection at the US Capitol and Assault on a Police Officer

January 6, 2021
Approximately 3:41 pm
U.S Capitol Grounds
100 block of First Street, NW

Anyone who can identify these individuals or who has knowledge of this incident should take no action but call police at (202) 727-9099 or text your tip to the Department's TEXT TIP LINE at 50411. The Metropolitan Police Department currently offers a reward of up to $1,000 to anyone who provides information that leads to the arrest and indictment of the person or persons responsible for a crime committed in the District of Columbia.

PERSONS OF INTEREST IN UNREST-RELATED OFFENSES

Federal Charges Pending due to Insurrection at the US Capitol and Assault on a Police Officer while Armed

January 6, 2021
Approximately 2:30 pm
U.S Capitol Grounds
100 block of First Street, NW

Anyone who can identify these individuals or who has knowledge of this incident should take no action but call police at (202) 727-9099 or text your tip to the Department's TEXT TIP LINE at 50411. The Metropolitan Police Department currently offers a reward of up to $1,000 to anyone who provides information that leads to the arrest and indictment of the person or persons responsible for a crime committed in the District of Columbia.

PERSONS OF INTEREST IN UNREST-RELATED OFFENSES

Federal Charges Pending due to Insurrection at the US Capitol and Assault on a Police Officer

January 6, 2021
Approximately 2:30 pm
U.S Capitol Grounds
100 block of First Street, NW

Anyone who can identify these individuals or who has knowledge of this incident should take no action but call police at (202) 727-9099 or text your tip to the Department's TEXT TIP LINE at 50411. The Metropolitan Police Department currently offers a reward of up to $1,000 to anyone who provides information that leads to the arrest and indictment of the person or persons responsible for a crime committed in the District of Columbia.

PERSONS OF INTEREST IN UNREST-RELATED OFFENSES

Federal Charges Pending due to Insurrection at the US Capitol and Assault on a Police Officer

January 6, 2021
Approximately 1:20 pm
U.S Capitol Grounds
100 block of First Street, NW

Anyone who can identify these individuals or who has knowledge of this incident should take no action but call police at (202) 727-9099 or text your tip to the Department's TEXT TIP LINE at 50411. The Metropolitan Police Department currently offers a reward of up to $1,000 to anyone who provides information that leads to the arrest and indictment of the person or persons responsible for a crime committed in the District of Columbia.

PERSONS OF INTEREST IN UNREST-RELATED OFFENSES

Federal Charges Pending due to Insurrection at the US Capitol and Assault on a Police Officer
January 6, 2021
Approximately 2:21 pm
U.S Capitol Grounds
100 block of First Street, NW

Anyone who can identify these individuals or who has knowledge of this incident should take no action but call police at (202) 727-9099 or text your tip to the Department's TEXT TIP LINE at 50411. The Metropolitan Police Department currently offers a reward of up to $1,000 to anyone who provides information that leads to the arrest and indictment of the person or persons responsible for a crime committed in the District of Columbia.

PERSONS OF INTEREST IN UNREST-RELATED OFFENSES

Federal Charges Pending due to Insurrection at the US Capitol and Assault on a Police Officer

January 6, 2021
Approximately 2:32 pm
U.S Capitol Grounds
100 block of First Street, NW

Anyone who can identify these individuals or who has knowledge of this incident should take no action but call police at (202) 727-9099 or text your tip to the Department's TEXT TIP LINE at 50411. The Metropolitan Police Department currently offers a reward of up to $1,000 to anyone who provides information that leads to the arrest and indictment of the person or persons responsible for a crime committed in the District of Columbia.

PERSONS OF INTEREST IN UNREST-RELATED OFFENSES

Federal Charges Pending due to Insurrection at the US Capitol and Assault on a Police Officer

January 6, 2021
Approximately 2:32 pm
U.S Capitol Grounds
100 block of First Street, NW

Anyone who can identify these individuals or who has knowledge of this incident should take no action but call police at (202) 727-9099 or text your tip to the Department's TEXT TIP LINE at 50411. The Metropolitan Police Department currently offers a reward of up to $1,000 to anyone who provides information that leads to the arrest and indictment of the person or persons responsible for a crime committed in the District of Columbia.

PERSONS OF INTEREST IN UNREST-RELATED OFFENSES

Federal Charges Pending due to Insurrection at the US Capitol and Assault on a Police Officer

January 6, 2021
Approximately 3:00 pm
U.S Capitol Grounds
100 block of First Street, NW

Anyone who can identify these individuals or who has knowledge of this incident should take no action but call police at (202) 727-9099 or text your tip to the Department's TEXT TIP LINE at 50411. The Metropolitan Police Department currently offers a reward of up to $1,000 to anyone who provides information that leads to the arrest and indictment of the person or persons responsible for a crime committed in the District of Columbia.

PERSONS OF INTEREST IN UNREST-RELATED OFFENSES

Federal Charges Pending due to Insurrection at the US Capitol and Assault on a Police Officer

January 6, 2021
Approximately 4:56 pm
U.S Capitol Grounds
100 block of First Street, NW

Anyone who can identify these individuals or who has knowledge of this incident should take no action but call police at (202) 727-9099 or text your tip to the Department's TEXT TIP LINE at 50411. The Metropolitan Police Department currently offers a reward of up to $1,000 to anyone who provides information that leads to the arrest and indictment of the person or persons responsible for a crime committed in the District of Columbia.

PERSONS OF INTEREST IN UNREST-RELATED OFFENSES

Federal Charges Pending due to Insurrection at the US Capitol and Assault on a Police Officer

January 6, 2021
Approximately 2:28 pm
U.S Capitol Grounds
100 block of First Street, NW

Anyone who can identify these individuals or who has knowledge of this incident should take no action but call police at (202) 727-9099 or text your tip to the Department's TEXT TIP LINE at 50411. The Metropolitan Police Department currently offers a reward of up to $1,000 to anyone who provides information that leads to the arrest and indictment of the person or persons responsible for a crime committed in the District of Columbia.

PERSONS OF INTEREST IN UNREST-RELATED OFFENSES

Federal Charges Pending due to Insurrection at the US Capitol and Assault on a Police Officer

January 6, 2021
Approximately 2:15 pm
U.S Capitol Grounds
100 block of First Street, NW

Anyone who can identify these individuals or who has knowledge of this incident should take no action but call police at (202) 727-9099 or text your tip to the Department's TEXT TIP LINE at 50411. The Metropolitan Police Department currently offers a reward of up to $1,000 to anyone who provides information that leads to the arrest and indictment of the person or persons responsible for a crime committed in the District of Columbia.

PERSONS OF INTEREST IN UNREST-RELATED OFFENSES

Federal Charges Pending due to Insurrection at the US Capitol and Assault on a Police Officer

January 6, 2021
Approximately 2:46 pm
U.S Capitol Grounds
100 block of First Street, NW

Anyone who can identify these individuals or who has knowledge of this incident should take no action but call police at (202) 727-9099 or text your tip to the Department's TEXT TIP LINE at 50411. The Metropolitan Police Department currently offers a reward of up to $1,000 to anyone who provides information that leads to the arrest and indictment of the person or persons responsible for a crime committed in the District of Columbia.

PERSONS OF INTEREST IN UNREST-RELATED OFFENSES

Federal Charges Pending due to Insurrection at the US Capitol and Assault on a Police Officer

January 6, 2021
Approximately 2:33 pm
U.S Capitol Grounds
100 block of First Street, NW

Anyone who can identify these individuals or who has knowledge of this incident should take no action but call police at (202) 727-9099 or text your tip to the Department's TEXT TIP LINE at 50411. The Metropolitan Police Department currently offers a reward of up to $1,000 to anyone who provides information that leads to the arrest and indictment of the person or persons responsible for a crime committed in the District of Columbia.

PERSONS OF INTEREST IN UNREST-RELATED OFFENSES

Federal Charges Pending due to Insurrection at the US Capitol
January 6, 2021
Approximately 1:49 pm
U.S Capitol Grounds
100 block of First Street, NW

Anyone who can identify these individuals or who has knowledge of this incident should take no action but call police at (202) 727-9099 or text your tip to the Department's TEXT TIP LINE at 50411. The Metropolitan Police Department currently offers a reward of up to $1,000 to anyone who provides information that leads to the arrest and indictment of the person or persons responsible for a crime committed in the District of Columbia.

PERSONS OF INTEREST IN UNREST-RELATED OFFENSES

Federal Charges Pending due to Insurrection at the US Capitol
January 6, 2021
Approximately 1:49 pm
U.S Capitol Grounds
100 block of First Street, NW

Anyone who can identify these individuals or who has knowledge of this incident should take no action but call police at (202) 727-9099 or text your tip to the Department's TEXT TIP LINE at 50411. The Metropolitan Police Department currently offers a reward of up to $1,000 to anyone who provides information that leads to the arrest and indictment of the person or persons responsible for a crime committed in the District of Columbia.

PERSONS OF INTEREST IN UNREST-RELATED OFFENSES

Federal Charges Pending due to Insurrection at the US Capitol
January 6, 2021
Approximately 1:49 pm
U.S Capitol Grounds
100 block of First Street, NW

Anyone who can identify these individuals or who has knowledge of this incident should take no action but call police at (202) 727-9099 or text your tip to the Department's TEXT TIP LINE at 50411. The Metropolitan Police Department currently offers a reward of up to $1,000 to anyone who provides information that leads to the arrest and indictment of the person or persons responsible for a crime committed in the District of Columbia.

PERSONS OF INTEREST IN UNREST-RELATED OFFENSES

Federal Charges Pending due to Insurrection at the US Capitol
January 6, 2021
Approximately 1:49 pm
U.S Capitol Grounds
100 block of First Street, NW

Anyone who can identify these individuals or who has knowledge of this incident should take no action but call police at (202) 727-9099 or text your tip to the Department's TEXT TIP LINE at 50411. The Metropolitan Police Department currently offers a reward of up to $1,000 to anyone who provides information that leads to the arrest and indictment of the person or persons responsible for a crime committed in the District of Columbia.

PERSONS OF INTEREST IN UNREST-RELATED OFFENSES

Federal Charges Pending due to Insurrection at the US Capitol
January 6, 2021
Approximately 4:30 pm
U.S Capitol Grounds
100 block of First Street, NW

Anyone who can identify these individuals or who has knowledge of this incident should take no action but call police at (202) 727-9099 or text your tip to the Department's TEXT TIP LINE at 50411. The Metropolitan Police Department currently offers a reward of up to $1,000 to anyone who provides information that leads to the arrest and indictment of the person or persons responsible for a crime committed in the District of Columbia.

PERSONS OF INTEREST IN UNREST-RELATED OFFENSES

Federal Charges Pending due to Insurrection at the US Capitol
January 6, 2021
Approximately 4:30 pm
U.S Capitol Grounds
100 block of First Street, NW

Anyone who can identify these individuals or who has knowledge of this incident should take no action but call police at (202) 727-9099 or text your tip to the Department's TEXT TIP LINE at 50411. The Metropolitan Police Department currently offers a reward of up to $1,000 to anyone who provides information that leads to the arrest and indictment of the person or persons responsible for a crime committed in the District of Columbia.

PERSONS OF INTEREST IN UNREST-RELATED OFFENSES

Federal Charges Pending due to Insurrection at the US Capitol
January 6, 2021
Approximately 4:30 pm
U.S Capitol Grounds
100 block of First Street, NW

Anyone who can identify these individuals or who has knowledge of this incident should take no action but call police at (202) 727-9099 or text your tip to the Department's TEXT TIP LINE at 50411. The Metropolitan Police Department currently offers a reward of up to $1,000 to anyone who provides information that leads to the arrest and indictment of the person or persons responsible for a crime committed in the District of Columbia.

PERSONS OF INTEREST IN UNREST-RELATED OFFENSES

Federal Charges Pending due to Insurrection at the US Capitol
January 6, 2021
Approximately 4:30 pm
U.S Capitol Grounds
100 block of First Street, NW

Anyone who can identify these individuals or who has knowledge of this incident should take no action but call police at (202) 727-9099 or text your tip to the Department's TEXT TIP LINE at 50411. The Metropolitan Police Department currently offers a reward of up to $1,000 to anyone who provides information that leads to the arrest and indictment of the person or persons responsible for a crime committed in the District of Columbia.

PERSONS OF INTEREST IN UNREST-RELATED OFFENSES

Federal Charges Pending due to Insurrection at the US Capitol
January 6, 2021
Approximately 4:30 pm
U.S Capitol Grounds
100 block of First Street, NW

Anyone who can identify these individuals or who has knowledge of this incident should take no action but call police at (202) 727-9099 or text your tip to the Department's TEXT TIP LINE at 50411. The Metropolitan Police Department currently offers a reward of up to $1,000 to anyone who provides information that leads to the arrest and indictment of the person or persons responsible for a crime committed in the District of Columbia.

PERSONS OF INTEREST IN UNREST-RELATED OFFENSES

Federal Charges Pending due to Insurrection at the US Capitol
January 6, 2021
Approximately 2:10 pm
U.S Capitol Grounds
100 block of First Street, NW

Anyone who can identify these individuals or who has knowledge of this incident should take no action but call police at (202) 727-9099 or text your tip to the Department's TEXT TIP LINE at 50411. The Metropolitan Police Department currently offers a reward of up to $1,000 to anyone who provides information that leads to the arrest and indictment of the person or persons responsible for a crime committed in the District of Columbia.

PERSONS OF INTEREST IN UNREST-RELATED OFFENSES

Federal Charges Pending due to Insurrection at the US Capitol
January 6, 2021
Approximately 2:10 pm
U.S Capitol Grounds
100 block of First Street, NW

Anyone who can identify these individuals or who has knowledge of this incident should take no action but call police at (202) 727-9099 or text your tip to the Department's TEXT TIP LINE at 50411. The Metropolitan Police Department currently offers a reward of up to $1,000 to anyone who provides information that leads to the arrest and indictment of the person or persons responsible for a crime committed in the District of Columbia.

PERSONS OF INTEREST IN UNREST-RELATED OFFENSES

Federal Charges Pending due to Insurrection at the US Capitol
January 6, 2021
Approximately 1:49 pm
U.S Capitol Grounds
100 block of First Street, NW

Anyone who can identify these individuals or who has knowledge of this incident should take no action but call police at (202) 727-9099 or text your tip to the Department's TEXT TIP LINE at 50411. The Metropolitan Police Department currently offers a reward of up to $1,000 to anyone who provides information that leads to the arrest and indictment of the person or persons responsible for a crime committed in the District of Columbia.

PERSONS OF INTEREST IN UNREST-RELATED OFFENSES

Federal Charges Pending due to Insurrection at the US Capitol
January 6, 2021
Approximately 1:49 pm
U.S Capitol Grounds
100 block of First Street, NW

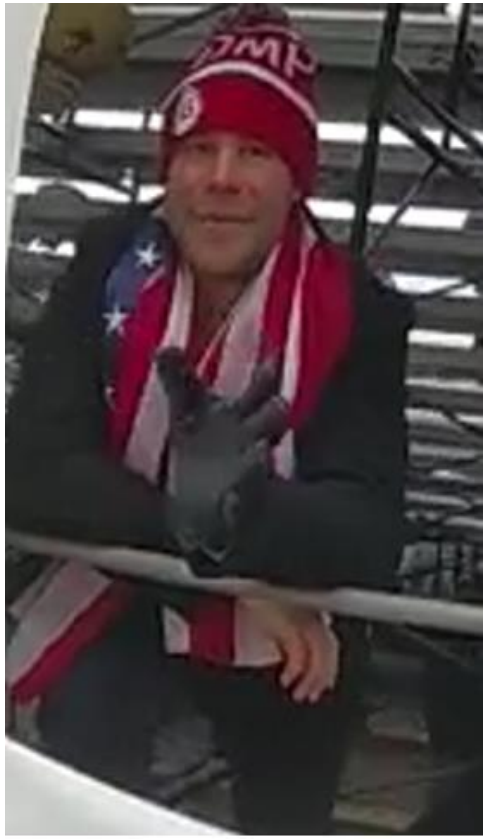

Anyone who can identify these individuals or who has knowledge of this incident should take no action but call police at (202) 727-9099 or text your tip to the Department's TEXT TIP LINE at 50411. The Metropolitan Police Department currently offers a reward of up to $1,000 to anyone who provides information that leads to the arrest and indictment of the person or persons responsible for a crime committed in the District of Columbia.

PERSONS OF INTEREST IN UNREST-RELATED OFFENSES

Federal Charges Pending due to Insurrection at the US Capitol
January 6, 2021
Approximately 1:49 pm
U.S Capitol Grounds
100 block of First Street, NW

Anyone who can identify these individuals or who has knowledge of this incident should take no action but call police at (202) 727-9099 or text your tip to the Department's TEXT TIP LINE at 50411. The Metropolitan Police Department currently offers a reward of up to $1,000 to anyone who provides information that leads to the arrest and indictment of the person or persons responsible for a crime committed in the District of Columbia.

PERSONS OF INTEREST IN UNREST-RELATED OFFENSES

Federal Charges Pending due to Insurrection at the US Capitol
January 6, 2021
Approximately 1:49 pm
U.S Capitol Grounds
100 block of First Street, NW

Anyone who can identify these individuals or who has knowledge of this incident should take no action but call police at (202) 727-9099 or text your tip to the Department's TEXT TIP LINE at 50411. The Metropolitan Police Department currently offers a reward of up to $1,000 to anyone who provides information that leads to the arrest and indictment of the person or persons responsible for a crime committed in the District of Columbia.

PERSONS OF INTEREST IN UNREST-RELATED OFFENSES

Federal Charges Pending due to Insurrection at the US Capitol
January 6, 2021
Approximately 1:49 pm
U.S Capitol Grounds
100 block of First Street, NW

Anyone who can identify these individuals or who has knowledge of this incident should take no action but call police at (202) 727-9099 or text your tip to the Department's TEXT TIP LINE at 50411. The Metropolitan Police Department currently offers a reward of up to $1,000 to anyone who provides information that leads to the arrest and indictment of the person or persons responsible for a crime committed in the District of Columbia.

PERSONS OF INTEREST IN UNREST-RELATED OFFENSES

Federal Charges Pending due to Insurrection at the US Capitol
January 6, 2021
Approximately 1:49 pm
U.S Capitol Grounds
100 block of First Street, NW

Anyone who can identify these individuals or who has knowledge of this incident should take no action but call police at (202) 727-9099 or text your tip to the Department's TEXT TIP LINE at 50411. The Metropolitan Police Department currently offers a reward of up to $1,000 to anyone who provides information that leads to the arrest and indictment of the person or persons responsible for a crime committed in the District of Columbia.

PERSONS OF INTEREST IN UNREST-RELATED OFFENSES

Federal Charges Pending due to Insurrection at the US Capitol
January 6, 2021
Approximately 1:49 pm
U.S Capitol Grounds
100 block of First Street, NW

Anyone who can identify these individuals or who has knowledge of this incident should take no action but call police at (202) 727-9099 or text your tip to the Department's TEXT TIP LINE at 50411. The Metropolitan Police Department currently offers a reward of up to $1,000 to anyone who provides information that leads to the arrest and indictment of the person or persons responsible for a crime committed in the District of Columbia.

PERSONS OF INTEREST IN UNREST-RELATED OFFENSES

Federal Charges Pending due to Insurrection at the US Capitol

January 6, 2021
Approximately 3:00 pm
U.S Capitol Grounds
100 block of First Street, NW

Anyone who can identify these individuals or who has knowledge of this incident should take no action but call police at (202) 727-9099 or text your tip to the Department's TEXT TIP LINE at 50411. The Metropolitan Police Department currently offers a reward of up to $1,000 to anyone who provides information that leads to the arrest and indictment of the person or persons responsible for a crime committed in the District of Columbia.

PERSONS OF INTEREST IN UNREST-RELATED OFFENSES

Federal Charges Pending due to Insurrection at the US Capitol
January 6, 2021
U.S Capitol Grounds
100 block of First Street, NW

Anyone who can identify these individuals or who has knowledge of this incident should take no action but call police at (202) 727-9099 or text your tip to the Department's TEXT TIP LINE at 50411. The Metropolitan Police Department currently offers a reward of up to $1,000 to anyone who provides information that leads to the arrest and indictment of the person or persons responsible for a crime committed in the District of Columbia.

PERSONS OF INTEREST IN UNREST-RELATED OFFENSES

Federal Charges Pending due to Insurrection at the US Capitol
January 6, 2021
U.S Capitol Grounds
100 block of First Street, NW

Anyone who can identify these individuals or who has knowledge of this incident should take no action but call police at (202) 727-9099 or text your tip to the Department's TEXT TIP LINE at 50411. The Metropolitan Police Department currently offers a reward of up to $1,000 to anyone who provides information that leads to the arrest and indictment of the person or persons responsible for a crime committed in the District of Columbia.

PERSONS OF INTEREST IN UNREST-RELATED OFFENSES

Federal Charges Pending due to Insurrection at the US Capitol
January 6, 2021
U.S Capitol Grounds
100 block of First Street, NW

Anyone who can identify these individuals or who has knowledge of this incident should take no action but call police at (202) 727-9099 or text your tip to the Department's TEXT TIP LINE at 50411. The Metropolitan Police Department currently offers a reward of up to $1,000 to anyone who provides information that leads to the arrest and indictment of the person or persons responsible for a crime committed in the District of Columbia.

PERSONS OF INTEREST IN UNREST-RELATED OFFENSES

Federal Charges Pending due to Insurrection at the US Capitol
January 6, 2021
U.S Capitol Grounds
100 block of First Street, NW

Anyone who can identify these individuals or who has knowledge of this incident should take no action but call police at (202) 727-9099 or text your tip to the Department's TEXT TIP LINE at 50411. The Metropolitan Police Department currently offers a reward of up to $1,000 to anyone who provides information that leads to the arrest and indictment of the person or persons responsible for a crime committed in the District of Columbia.

PERSONS OF INTEREST IN UNREST-RELATED OFFENSES

Federal Charges Pending due to Insurrection at the US Capitol
January 6, 2021
U.S Capitol Grounds
100 block of First Street, NW

Anyone who can identify these individuals or who has knowledge of this incident should take no action but call police at (202) 727-9099 or text your tip to the Department's TEXT TIP LINE at 50411. The Metropolitan Police Department currently offers a reward of up to $1,000 to anyone who provides information that leads to the arrest and indictment of the person or persons responsible for a crime committed in the District of Columbia.

PERSONS OF INTEREST IN UNREST-RELATED OFFENSES

Federal Charges Pending due to Insurrection at the US Capitol
January 6, 2021
U.S Capitol Grounds
100 block of First Street, NW

Anyone who can identify these individuals or who has knowledge of this incident should take no action but call police at (202) 727-9099 or text your tip to the Department's TEXT TIP LINE at 50411. The Metropolitan Police Department currently offers a reward of up to $1,000 to anyone who provides information that leads to the arrest and indictment of the person or persons responsible for a crime committed in the District of Columbia.

PERSONS OF INTEREST IN UNREST-RELATED OFFENSES

Federal Charges Pending due to Insurrection at the US Capitol
January 6, 2021
U.S Capitol Grounds
100 block of First Street, NW

Anyone who can identify these individuals or who has knowledge of this incident should take no action but call police at (202) 727-9099 or text your tip to the Department's TEXT TIP LINE at 50411. The Metropolitan Police Department currently offers a reward of up to $1,000 to anyone who provides information that leads to the arrest and indictment of the person or persons responsible for a crime committed in the District of Columbia.

PERSONS OF INTEREST IN UNREST-RELATED OFFENSES

Federal Charges Pending due to Insurrection at the US Capitol
January 6, 2021
U.S Capitol Grounds
100 block of First Street, NW

Anyone who can identify these individuals or who has knowledge of this incident should take no action but call police at (202) 727-9099 or text your tip to the Department's TEXT TIP LINE at 50411. The Metropolitan Police Department currently offers a reward of up to $1,000 to anyone who provides information that leads to the arrest and indictment of the person or persons responsible for a crime committed in the District of Columbia.

PERSONS OF INTEREST IN UNREST-RELATED OFFENSES

Federal Charges Pending due to Insurrection at the US Capitol
January 6, 2021
U.S Capitol Grounds
100 block of First Street, NW

Anyone who can identify these individuals or who has knowledge of this incident should take no action but call police at (202) 727-9099 or text your tip to the Department's TEXT TIP LINE at 50411. The Metropolitan Police Department currently offers a reward of up to $1,000 to anyone who provides information that leads to the arrest and indictment of the person or persons responsible for a crime committed in the District of Columbia.

PERSONS OF INTEREST IN UNREST-RELATED OFFENSES

Federal Charges Pending due to Insurrection at the US Capitol
January 6, 2021
U.S Capitol Grounds
100 block of First Street, NW

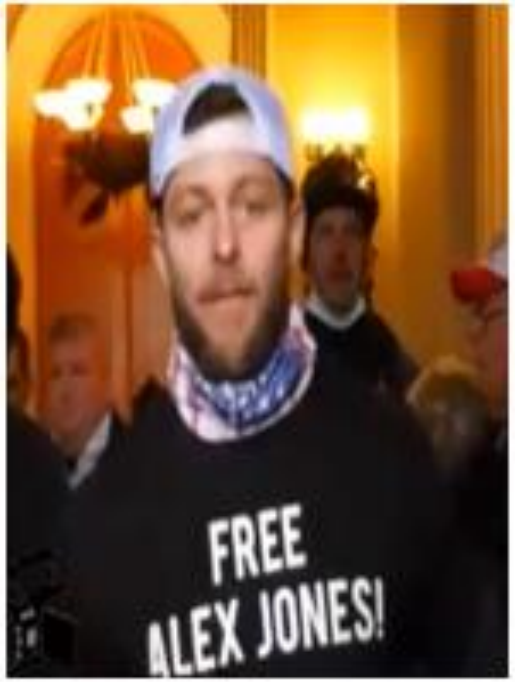

Anyone who can identify these individuals or who has knowledge of this incident should take no action but call police at (202) 727-9099 or text your tip to the Department's TEXT TIP LINE at 50411. The Metropolitan Police Department currently offers a reward of up to $1,000 to anyone who provides information that leads to the arrest and indictment of the person or persons responsible for a crime committed in the District of Columbia.

PERSONS OF INTEREST IN UNREST-RELATED OFFENSES

Federal Charges Pending due to Insurrection at the US Capitol
January 6, 2021
Approximately 2:00 pm
U.S Capitol Grounds
100 block of First Street, NW

Anyone who can identify these individuals or who has knowledge of this incident should take no action but call police at (202) 727-9099 or text your tip to the Department's TEXT TIP LINE at 50411. The Metropolitan Police Department currently offers a reward of up to $1,000 to anyone who provides information that leads to the arrest and indictment of the person or persons responsible for a crime committed in the District of Columbia.

PERSONS OF INTEREST IN UNREST-RELATED OFFENSES

Federal Charges Pending due to Insurrection at the US Capitol
January 6, 2021
Approximately 2:00 pm
U.S Capitol Grounds
100 block of First Street, NW

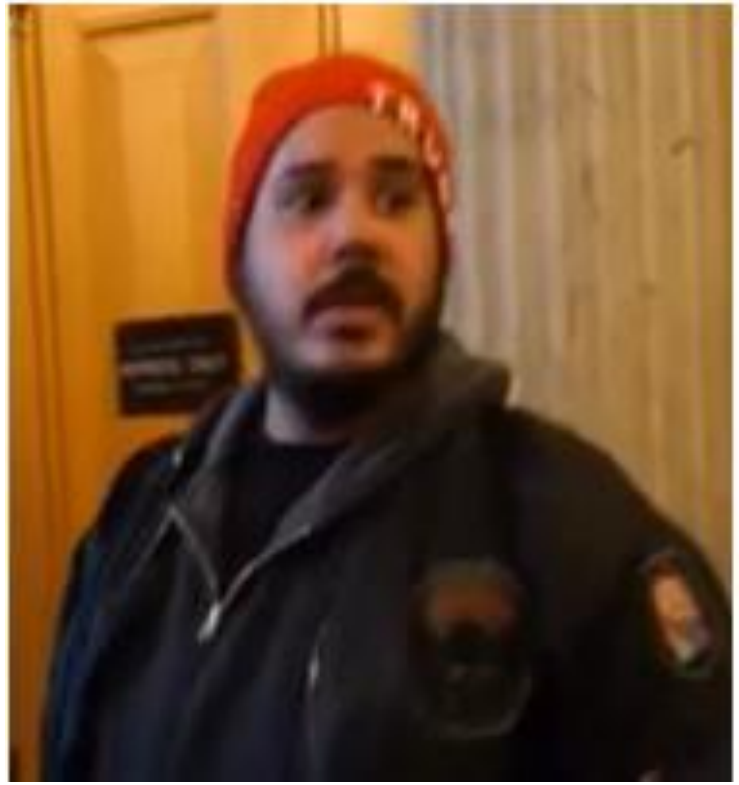

Anyone who can identify these individuals or who has knowledge of this incident should take no action but call police at (202) 727-9099 or text your tip to the Department's TEXT TIP LINE at 50411. The Metropolitan Police Department currently offers a reward of up to $1,000 to anyone who provides information that leads to the arrest and indictment of the person or persons responsible for a crime committed in the District of Columbia.

PERSONS OF INTEREST IN UNREST-RELATED OFFENSES

Federal Charges Pending due to Insurrection at the US Capitol
January 6, 2021
Approximately 2:00 pm
U.S Capitol Grounds
100 block of First Street, NW

Anyone who can identify these individuals or who has knowledge of this incident should take no action but call police at (202) 727-9099 or text your tip to the Department's TEXT TIP LINE at 50411. The Metropolitan Police Department currently offers a reward of up to $1,000 to anyone who provides information that leads to the arrest and indictment of the person or persons responsible for a crime committed in the District of Columbia.

PERSONS OF INTEREST IN UNREST-RELATED OFFENSES

Federal Charges Pending due to Insurrection at the US Capitol
January 6, 2021
Approximately 2:00 pm
U.S Capitol Grounds
100 block of First Street, NW

Anyone who can identify these individuals or who has knowledge of this incident should take no action but call police at (202) 727-9099 or text your tip to the Department's TEXT TIP LINE at 50411. The Metropolitan Police Department currently offers a reward of up to $1,000 to anyone who provides information that leads to the arrest and indictment of the person or persons responsible for a crime committed in the District of Columbia.

PERSONS OF INTEREST IN UNREST-RELATED OFFENSES

Federal Charges Pending due to Insurrection at the US Capitol
January 6, 2021
Approximately 2:00 pm
U.S Capitol Grounds
100 block of First Street, NW

Anyone who can identify these individuals or who has knowledge of this incident should take no action but call police at (202) 727-9099 or text your tip to the Department's TEXT TIP LINE at 50411. The Metropolitan Police Department currently offers a reward of up to $1,000 to anyone who provides information that leads to the arrest and indictment of the person or persons responsible for a crime committed in the District of Columbia.

PERSONS OF INTEREST IN UNREST-RELATED OFFENSES

Federal Charges Pending due to Insurrection at the US Capitol
January 6, 2021
Approximately 2:00 pm
U.S Capitol Grounds
100 block of First Street, NW

Anyone who can identify these individuals or who has knowledge of this incident should take no action but call police at (202) 727-9099 or text your tip to the Department's TEXT TIP LINE at 50411. The Metropolitan Police Department currently offers a reward of up to $1,000 to anyone who provides information that leads to the arrest and indictment of the person or persons responsible for a crime committed in the District of Columbia.

PERSONS OF INTEREST IN UNREST-RELATED OFFENSES

Federal Charges Pending due to Insurrection at the US Capitol
January 6, 2021
Approximately 2:00 pm
U.S Capitol Grounds
100 block of First Street, NW

Anyone who can identify these individuals or who has knowledge of this incident should take no action but call police at (202) 727-9099 or text your tip to the Department's TEXT TIP LINE at 50411. The Metropolitan Police Department currently offers a reward of up to $1,000 to anyone who provides information that leads to the arrest and indictment of the person or persons responsible for a crime committed in the District of Columbia.

PERSONS OF INTEREST IN UNREST-RELATED OFFENSES

Federal Charges Pending due to Insurrection at the US Capitol
January 6, 2021
Approximately 2:00 pm
U.S Capitol Grounds
100 block of First Street, NW

Anyone who can identify these individuals or who has knowledge of this incident should take no action but call police at (202) 727-9099 or text your tip to the Department's TEXT TIP LINE at 50411. The Metropolitan Police Department currently offers a reward of up to $1,000 to anyone who provides information that leads to the arrest and indictment of the person or persons responsible for a crime committed in the District of Columbia.

PERSONS OF INTEREST IN UNREST-RELATED OFFENSES

Federal Charges Pending due to Insurrection at the US Capitol
January 6, 2021
Approximately 4:00 pm
U.S Capitol Grounds
100 block of First Street, NW

Anyone who can identify these individuals or who has knowledge of this incident should take no action but call police at (202) 727-9099 or text your tip to the Department's TEXT TIP LINE at 50411. The Metropolitan Police Department currently offers a reward of up to $1,000 to anyone who provides information that leads to the arrest and indictment of the person or persons responsible for a crime committed in the District of Columbia.

PERSONS OF INTEREST IN UNREST-RELATED OFFENSES

Federal Charges Pending due to Insurrection at the US Capitol
January 6, 2021
Approximately 2:13 pm
U.S Capitol Grounds
100 block of First Street, NW

Anyone who can identify these individuals or who has knowledge of this incident should take no action but call police at (202) 727-9099 or text your tip to the Department's TEXT TIP LINE at 50411. The Metropolitan Police Department currently offers a reward of up to $1,000 to anyone who provides information that leads to the arrest and indictment of the person or persons responsible for a crime committed in the District of Columbia.

PERSONS OF INTEREST IN UNREST-RELATED OFFENSES

Federal Charges Pending due to Insurrection at the US Capitol and Theft of MPD Property

January 6, 2021
Approximately 1:49 pm
U.S Capitol Grounds
100 block of First Street, NW

Anyone who can identify these individuals or who has knowledge of this incident should take no action but call police at (202) 727-9099 or text your tip to the Department's TEXT TIP LINE at 50411. The Metropolitan Police Department currently offers a reward of up to $1,000 to anyone who provides information that leads to the arrest and indictment of the person or persons responsible for a crime committed in the District of Columbia.

PERSONS OF INTEREST IN UNREST-RELATED OFFENSES

Federal Charges Pending due to Insurrection at the US Capitol and Theft of MPD Property

January 6, 2021
Approximately 3:00 pm
U.S Capitol Grounds
100 block of First Street, NW

Anyone who can identify these individuals or who has knowledge of this incident should take no action but call police at (202) 727-9099 or text your tip to the Department's TEXT TIP LINE at 50411. The Metropolitan Police Department currently offers a reward of up to $1,000 to anyone who provides information that leads to the arrest and indictment of the person or persons responsible for a crime committed in the District of Columbia.

PERSONS OF INTEREST IN UNREST-RELATED OFFENSES

Federal Charges Pending due to Insurrection at the US Capitol
January 6, 2021
Approximately 1:30 pm
U.S Capitol Grounds
100 block of First Street, NW

Anyone who can identify these individuals or who has knowledge of this incident should take no action but call police at (202) 727-9099 or text your tip to the Department's TEXT TIP LINE at 50411. The Metropolitan Police Department currently offers a reward of up to $1,000 to anyone who provides information that leads to the arrest and indictment of the person or persons responsible for a crime committed in the District of Columbia.

PERSONS OF INTEREST IN UNREST-RELATED OFFENSES

Federal Charges Pending due to Insurrection at the US Capitol

January 6, 2021
Approximately 3:00 pm
U.S Capitol Grounds
100 block of First Street, NW

Anyone who can identify these individuals or who has knowledge of this incident should take no action but call police at (202) 727-9099 or text your tip to the Department's TEXT TIP LINE at 50411. The Metropolitan Police Department currently offers a reward of up to $1,000 to anyone who provides information that leads to the arrest and indictment of the person or persons responsible for a crime committed in the District of Columbia.

PERSONS OF INTEREST IN UNREST-RELATED OFFENSES

Federal Charges Pending due to Insurrection at the US Capitol
January 6, 2021
Approximately 3:00 pm
U.S Capitol Grounds
100 block of First Street, NW

Anyone who can identify these individuals or who has knowledge of this incident should take no action but call police at (202) 727-9099 or text your tip to the Department's TEXT TIP LINE at 50411. The Metropolitan Police Department currently offers a reward of up to $1,000 to anyone who provides information that leads to the arrest and indictment of the person or persons responsible for a crime committed in the District of Columbia.

PERSONS OF INTEREST IN UNREST-RELATED OFFENSES

Federal Charges Pending due to Insurrection at the US Capitol

January 6, 2021
Approximately 3:00 pm
U.S Capitol Grounds
100 block of First Street, NW

Anyone who can identify these individuals or who has knowledge of this incident should take no action but call police at (202) 727-9099 or text your tip to the Department's TEXT TIP LINE at 50411. The Metropolitan Police Department currently offers a reward of up to $1,000 to anyone who provides information that leads to the arrest and indictment of the person or persons responsible for a crime committed in the District of Columbia.

PERSONS OF INTEREST IN UNREST-RELATED OFFENSES

Federal Charges Pending due to Insurrection at the US Capitol

January 6, 2021
Approximately 3:00 pm
U.S Capitol Grounds
100 block of First Street, NW

Anyone who can identify these individuals or who has knowledge of this incident should take no action but call police at (202) 727-9099 or text your tip to the Department's TEXT TIP LINE at 50411. The Metropolitan Police Department currently offers a reward of up to $1,000 to anyone who provides information that leads to the arrest and indictment of the person or persons responsible for a crime committed in the District of Columbia.

PERSONS OF INTEREST IN UNREST-RELATED OFFENSES

Federal Charges Pending due to Insurrection at the US Capitol

January 6, 2021
Approximately 3:00 pm
U.S Capitol Grounds
100 block of First Street, NW

Anyone who can identify these individuals or who has knowledge of this incident should take no action but call police at (202) 727-9099 or text your tip to the Department's TEXT TIP LINE at 50411. The Metropolitan Police Department currently offers a reward of up to $1,000 to anyone who provides information that leads to the arrest and indictment of the person or persons responsible for a crime committed in the District of Columbia.

PERSONS OF INTEREST IN UNREST-RELATED OFFENSES

Federal Charges Pending due to Insurrection at the US Capitol

January 6, 2021
Approximately 3:00 pm
U.S Capitol Grounds
100 block of First Street, NW

Anyone who can identify these individuals or who has knowledge of this incident should take no action but call police at (202) 727-9099 or text your tip to the Department's TEXT TIP LINE at 50411. The Metropolitan Police Department currently offers a reward of up to $1,000 to anyone who provides information that leads to the arrest and indictment of the person or persons responsible for a crime committed in the District of Columbia.

PERSONS OF INTEREST IN UNREST-RELATED OFFENSES

Federal Charges Pending due to Insurrection at the US Capitol

January 6, 2021
Approximately 3:00 pm
U.S Capitol Grounds
100 block of First Street, NW

Anyone who can identify these individuals or who has knowledge of this incident should take no action but call police at (202) 727-9099 or text your tip to the Department's TEXT TIP LINE at 50411. The Metropolitan Police Department currently offers a reward of up to $1,000 to anyone who provides information that leads to the arrest and indictment of the person or persons responsible for a crime committed in the District of Columbia.

PERSONS OF INTEREST IN UNREST-RELATED OFFENSES

Federal Charges Pending due to Insurrection at the US Capitol
January 6, 2021
Approximately 3:00 pm
U.S Capitol Grounds
100 block of First Street, NW

Anyone who can identify these individuals or who has knowledge of this incident should take no action but call police at (202) 727-9099 or text your tip to the Department's TEXT TIP LINE at 50411. The Metropolitan Police Department currently offers a reward of up to $1,000 to anyone who provides information that leads to the arrest and indictment of the person or persons responsible for a crime committed in the District of Columbia.

PERSONS OF INTEREST IN UNREST-RELATED OFFENSES

Federal Charges Pending due to Insurrection at the US Capitol

January 6, 2021
Approximately 3:00 pm
U.S Capitol Grounds
100 block of First Street, NW

Anyone who can identify these individuals or who has knowledge of this incident should take no action but call police at (202) 727-9099 or text your tip to the Department's TEXT TIP LINE at 50411. The Metropolitan Police Department currently offers a reward of up to $1,000 to anyone who provides information that leads to the arrest and indictment of the person or persons responsible for a crime committed in the District of Columbia.

PERSONS OF INTEREST IN UNREST-RELATED OFFENSES

Federal Charges Pending due to Insurrection at the US Capitol
January 6, 2021
Approximately 3:00 pm
U.S Capitol Grounds
100 block of First Street, NW

Anyone who can identify these individuals or who has knowledge of this incident should take no action but call police at (202) 727-9099 or text your tip to the Department's TEXT TIP LINE at 50411. The Metropolitan Police Department currently offers a reward of up to $1,000 to anyone who provides information that leads to the arrest and indictment of the person or persons responsible for a crime committed in the District of Columbia.

PERSONS OF INTEREST IN UNREST-RELATED OFFENSES

Federal Charges Pending due to Insurrection at the US Capitol
January 6, 2021
Approximately 3:00 pm
U.S Capitol Grounds
100 block of First Street, NW

Anyone who can identify these individuals or who has knowledge of this incident should take no action but call police at (202) 727-9099 or text your tip to the Department's TEXT TIP LINE at 50411. The Metropolitan Police Department currently offers a reward of up to $1,000 to anyone who provides information that leads to the arrest and indictment of the person or persons responsible for a crime committed in the District of Columbia.

PERSONS OF INTEREST IN UNREST-RELATED OFFENSES

Federal Charges Pending due to Insurrection at the US Capitol

January 6, 2021
Approximately 3:00 pm
U.S Capitol Grounds
100 block of First Street, NW

Anyone who can identify these individuals or who has knowledge of this incident should take no action but call police at (202) 727-9099 or text your tip to the Department's TEXT TIP LINE at 50411. The Metropolitan Police Department currently offers a reward of up to $1,000 to anyone who provides information that leads to the arrest and indictment of the person or persons responsible for a crime committed in the District of Columbia.

PERSONS OF INTEREST IN UNREST-RELATED OFFENSES

Federal Charges Pending due to Insurrection at the US Capitol

January 6, 2021
Approximately 3:00 pm
U.S Capitol Grounds
100 block of First Street, NW

Anyone who can identify these individuals or who has knowledge of this incident should take no action but call police at (202) 727-9099 or text your tip to the Department's TEXT TIP LINE at 50411. The Metropolitan Police Department currently offers a reward of up to $1,000 to anyone who provides information that leads to the arrest and indictment of the person or persons responsible for a crime committed in the District of Columbia.

PERSONS OF INTEREST IN UNREST-RELATED OFFENSES

Federal Charges Pending due to Insurrection at the US Capitol

January 6, 2021
Approximately 1:30 pm
U.S Capitol Grounds
100 block of First Street, NW

Anyone who can identify these individuals or who has knowledge of this incident should take no action but call police at (202) 727-9099 or text your tip to the Department's TEXT TIP LINE at 50411. The Metropolitan Police Department currently offers a reward of up to $1,000 to anyone who provides information that leads to the arrest and indictment of the person or persons responsible for a crime committed in the District of Columbia.

PERSONS OF INTEREST IN UNREST-RELATED OFFENSES

Federal Charges Pending due to Insurrection at the US Capitol
January 6, 2021
Approximately 2:37 pm
U.S Capitol Grounds
100 block of First Street, NW

Anyone who can identify these individuals or who has knowledge of this incident should take no action but call police at (202) 727-9099 or text your tip to the Department's TEXT TIP LINE at 50411. The Metropolitan Police Department currently offers a reward of up to $1,000 to anyone who provides information that leads to the arrest and indictment of the person or persons responsible for a crime committed in the District of Columbia.

PERSONS OF INTEREST IN UNREST-RELATED OFFENSES

Federal Charges Pending due to Insurrection at the US Capitol
January 6, 2021
Approximately 3:00 pm
U.S Capitol Grounds
100 block of First Street, NW

Anyone who can identify these individuals or who has knowledge of this incident should take no action but call police at (202) 727-9099 or text your tip to the Department's TEXT TIP LINE at 50411. The Metropolitan Police Department currently offers a reward of up to $1,000 to anyone who provides information that leads to the arrest and indictment of the person or persons responsible for a crime committed in the District of Columbia.