

ANNUAL REPORT

METROPOLITAN POLICE DEPARTMENT
WASHINGTON, D. C.



FISCAL YEAR

1967

159

ANNUAL REPORT

OF THE

METROPOLITAN POLICE DEPARTMENT

WASHINGTON, D. C.

FISCAL YEAR

1967

THE CHIEF EXECUTIVES OF THE METROPOLITAN POLICE DEPARTMENT

Since its Formation as a Uniformed Force in the Year 1861
Giving Dates and Duration of Service

				Yrs.	Mos.
William B. Webb	Sept.	1861	— 1864	3	
A. C. Richards	Dec. 1,	1864	— Jan. 28, 1878	13	2
Thomas P. Morgan	Feb. 2,	1878	— Nov. 29, 1879	1	10
William G. Brock	Dec. 1,	1879	— Apr. 1, 1883	3	4
William M. Dye	Apr. 1,	1883	— June 30, 1886	3	3
Samuel H. Walker	July 1,	1886	— Dec. 1, 1886		5
William C. Moore	Dec. 8,	1886	— July 12, 1898	11	7
Richard Sylvester	July 18,	1898	— Apr. 1, 1915	16	9
Raymond W. Pullman	Apr. 1,	1915	— Feb. 22, 1920	4	11
Harry L. Gessford	Apr. 19,	1920	— Dec. 1, 1921	1	7
Daniel Sullivan	Feb 11,	1922	— Oct. 1, 1925	3	8
Edwin B. Hesse	Oct. 6,	1925	— Apr. 1, 1929	3	6
Henry G. Pratt	Apr. 1,	1929	— Nov. 1, 1931	2	7
Pelham D. Glassford	Nov. 16,	1931	— Oct. 20, 1932		11
Ernest W. Brown	Oct. 22,	1932	— Nov. 1, 1941	9	
Edward J. Kelly	Nov. 1,	1941	— Feb. 1, 1946	4	3
Harvey G. Callahan	Feb. 1,	1946	— June 30, 1947	1	5
Robert J. Barrett	July 1,	1947	— Nov. 30, 1951	4	5
Robert V. Murray	Dec. 1,	1951	— Dec. 1, 1964	13	
John B. Layton	Dec. 1,	1964	—		

ADMINISTRATIVE STAFF

June 30, 1967

OFFICE OF THE CHIEF OF POLICE

Chief of Police

John B. Layton

OFFICE OF PLANNING AND DEVELOPMENT

Director of Office of Planning and Development
Director of Administrative Planning Division
Director of Operational Planning Division
Director of Data Processing Division
Director of Fiscal Affairs Division

Deputy Chief Jerry V. Wilson
Mr. John W. Price
Mr. Arthur H. Walner
Mr. Charles U. Ross
Captain Charles J. Corcoran

EXECUTIVE OFFICER AND FIELD OPERATIONS

Assistant Chief for Field Operations and Executive Officer
Commander, Patrol Division
Commander, Night Supervisors
Commander, First District
Commander, Second District
Commander, Third District
Commander, Fourth District
Commander, Fifth District
Commander of Criminal Investigations Division
Commander, Crimes Against Persons Section
Commander, Eastern General Assignment Section
Commander, Western General Assignment Section
Commander of Traffic Division
Commander of Youth Division
Commander of Special Operations Division

Assistant Chief Howard V. Covell
Deputy Chief John W. Trotter
Deputy Chief Otto P. Fuss
Inspector Karol L. Kratochvil
Inspector John D. O'Connell
Inspector Raymond S. Pyles
Inspector Milton C. Reed
Inspector Joseph P. Peppler
Deputy Chief Lawrence A. Hartnett
Inspector Charles Burns
Inspector George R. Donahue
Inspector John G. Williams
Deputy Chief Joseph V. Osterman
Deputy Chief John F. Ryan
Deputy Chief George E. Causey

ADMINISTRATIVE SERVICES

Assistant Chief for Administrative Services
Director of Community Relations Division
Director of Training Division
Director of Personnel Division

Assistant Chief Howard F. Mowry
Inspector Vernon H. Culpepper
Inspector William J. Couperthwaite
Inspector Boyd T. Willard

TECHNICAL SERVICES

Assistant Chief for Technical Services
Director of Central Records Division
Director of Communications Division
Director of Property Division

Assistant Chief Charles L. Wright
Inspector Charles L. Pemberton
Inspector James J. McAuliffe
Inspector Samuel T. Creech

INSPECTIONAL SERVICES

Assistant Chief for Inspectional Services
Director of Internal Affairs Division
Director of Field Inspections Division
Director of Morals Division
Director of Intelligence Division

Assistant Chief John S. Hughes
Inspector Israel J. Tew
Inspector William D. Foran
Inspector Scott E. Moyer
Inspector Thomas I. Herlihy

METROPOLITAN POLICE

The Metropolitan Police Department is responsible for the maximum protection of life and property in the community through the prevention and detection of crime, through the enforcement of all local and locally applicable statutes, regulations and ordinances, through the latest techniques of criminology, through an active Police-Community Relations Program, and through cooperation with Federal Police Agencies in the enforcement of Federal Laws. Reduction of crime and traffic accident rates are the major fundamental objectives of police operations.

SERIOUS OFFENSES

During the fiscal year 1967 crime has continued to increase in the District, serious offenses showing an increase during each month of the year. There were a total of 46,792 serious offenses reported during 1967, an all time high for this city. During fiscal year 1967, serious offenses increased 34.8 percent over fiscal year 1966; 196.3 percent over the low point of June 1957; and 107.1 percent from the crime peak of calendar year 1952.

Fiscal year 1967 showed increases in the classifications of Criminal Homicide, up 2.3 percent; Robbery, up 68.4 percent; Aggravated Assault, up 15.4 percent; Housebreaking, up 37.8 percent; Grand Larceny, up 21.0 percent; Petit Larceny, up 24.5 percent; and Automobile Theft, up 44.0 percent. A decrease occurred in the classification of Rape, down 4.6 percent.

Crimes against property, which include the classifications of Housebreaking, Grand Larceny, Petit Larceny, and Automobile Theft, increased 32.4 percent, while crimes of violence, which include the classifications of Criminal Homicide, Rape, Robbery and Aggravated Assault, increased 43.4 percent.

Solution of serious crimes continued in 1967 the downward trend of previous years and reached a record low under the present reporting system of 19.4 percent clearance of total Part I Offenses reported.

In 1958, The Uniform Crime Reporting Program of reporting crimes was changed to emphasize the "Crime Index" rather than the Part I Classification as the principal indication of crime trends. The difference between the "Crime Index" and the Part I Classification resulted from an elimination from the "Crime Index" of the offenses of manslaughter by negligence, nonforceable rape, carnal knowledge of a victim under statutory age of consent, and larceny under \$50.

Since that change of emphasis, some confusion has been generated by the variations between offense totals reported for this city by the Federal Bureau of Investigation and by this department. Other confusion has resulted from some variations in details of classifications in the two reporting systems: for example, in the UCR system, pickpocketing and purse snatching offenses are usually reported under the larceny classification, while in the Metropolitan Police Department reports, these crimes are counted in the robbery classification.

In order to eliminate these variations, the Metropolitan Police Department refined its crime reporting system in September 1966 to emphasize the Crime Index rather than the Part I Classification as the indicator of crime trends in this city. (In this respect, it is worth noting that over the years, while the totals of these two systems have varied, the trends have generally reflected similar upward and downward fluctuations.) This report, for the first time, includes tables on pages 24 and 25 which reflect the number of offenses reported under the Uniform Crime Reporting Program. Tables reflecting charges by unit and arrests by month under the Uniform Crime Reporting Program are shown on pages 46 and 47 of this report.

TRAFFIC ACCIDENTS

During the fiscal year 1967, traffic accidents continued the upward trend which began at the start of fiscal year 1966. By the end of this fiscal year traffic accidents were at an all time high of 32,908, an increase of 9.4 percent from fiscal year 1966.

The 32,908 accidents reported during 1967 include 97 fatal accidents which resulted in 101 fatalities, of which 45 were pedestrians; also included in the 32,908 accidents were 7,988 injury accidents resulting in personal injury to 11,395 persons. The remaining 24,819 accidents involved property damage only.

RECRUITMENT

During fiscal year 1967, the department continued to conduct walk-in examinations on the first Thursday of each month and on the second and fourth Saturday of each month at the U.S. Civil Service Commission, 1900 E Street, N. W. This system, which permits applicants to take examination without any prior application, has been used by this department since 1965, both locally and in its out-of-town recruiting drives. During fiscal year 1967, the department conducted special walk-in examinations in New York, Massachusetts, Kentucky, Maryland, Tennessee, Pennsylvania, Virginia, Illinois and West Virginia.

This department conducted an extensive advertising program through paid advertising in local and out-of-town newspapers, by placing advertisements in the Army, Navy, Air Force Times newspapers which have a world-wide circulation among members of the Armed Forces, by having members of our Recruiting Section make personal appearances on radio and television programs to discuss our recruiting program; by requesting all local citizens and civic associations to assist in distributing recruiting material; by increased emphasis by the Police-Community Relations Unit on stimulating recruiting interest among the citizens with whom that unit comes into contact; by providing radio and television stations with pre-recorded tapes in order to have spot announcements made at every available opportunity. In addition, recruiting teams have visited every college and university in the District of Columbia, Maryland and Virginia on two occasions in an effort to interest college educated individuals in a law enforcement career.

Arrangements were also made through the Defense Department and the Commandant of the Armed Forces Police Department, Military District of Washington, for members of the Recruiting Section to visit the various military installations in the Washington Metropolitan Area to contact personnel slated for discharge from the armed forces and to advise them of the advantages of a law enforcement career with the Metropolitan Police Department. Although this permission gave the police department only limited access to military installations, it is hoped that this permission can be expanded to permit the department to conduct a full scale active recruiting program at military installations. Contact was also made with the U.S. Employment Agency and the U.S. Department of Labor to solicit their aid in recruiting qualified men. "Help-Wanted-Police" flyers were printed and placed on parked automobiles during various sporting events at the D.C. Stadium during the fiscal year. The recruitment problems of the Metropolitan Police Department were also given wide publicity through a five minute film program which CBS showed on a national hook-up and through the inclusion of the recruitment problems of this department in a U.S. News and World Report feature story on police recruitment problems nationally.

In spite of these recruiting efforts this department was unable to obtain its full authorized strength during fiscal year 1967. The authorized strength of the department remained at 3,100 men during fiscal year 1967; the department had 342 vacancies at the end of fiscal year 1967.

TRAINING

All training functions, with the exception of the Pistol Range and Driver Training, were located in additional quarters at the U.S. Naval Station Annex during fiscal year, 1967. During fiscal year 1967, the department continued to conduct the training programs which were inaugurated as a result of receiving two grants from the Department of Justice under the Law Enforcement Assistance Act of 1965. The Executive Development Program for officials above the rank of captain was completed during fiscal year 1967. This program provided executive-level training and modern management concepts and principles for these officials. A two-week Supervisory and Command-level Training Program, which provided supervisory-level training and management and supervisory concepts was conducted for 340 lieutenants and sergeants of the department, under the above grant. An advanced investigators technique course was designed and conducted for members of the Criminal Investigations Division. The course was conducted by personnel from the Federal Bureau of Investigation. The department has made arrangements to have every member of the department attend a three-day seminar entitled "The Emerging Role of the Professional Policeman in Contemporary Society" which stresses closer relationship with the total community. The Training Division also inaugurated the International Association of Chiefs of Police Training Key and Sight-Sound Programs during fiscal year 1967. The Driver Training Unit continued to train officers in pursuit driving and, in addition, developed a motor scooter program to train sufficient officers to operate the twenty-five motor scooters which this department acquired under a Law Enforcement Assistance Act grant. The Training Division also designed and implemented a new three-phase program which permits new appointees to start their full training course without waiting until training classes have completed their fifteen weeks of training as had been the case in the past. As a result of this program the department has been able to eliminate the practices whereby officers were assigned to precincts before they had completed their basic and recruit school training. It has also enabled the Training Division to reduce its class size to approximately thirty members per class thus assuring more individualized attention to each member of the class.

The Police Cadet Program, which was inaugurated in June 1965, with an authorization of twenty-five cadets, has been expanded to an authorized strength of sixty cadets. All members of the Cadet Corps are required to enter the Police Certificate Program which is conducted by American University. The assignments which the cadets have been utilized in have been expanded to include

issuing of parking violation notices and plans are being made to request authority to permit them to direct and control traffic so that they may be able to relieve officers assigned to school crossings or other traffic posts as part of their over-all training program. Initial evaluation of the Police Cadet Program has been good and the department has requested that the authorized strength for police cadets be increased from sixty to one hundred during fiscal year 1968. The Police Certificate Program at American University continued to expand during fiscal year 1967 with over four hundred officers attending courses on their off-duty hours. Legislation has been introduced to pay additional or extra compensation to officers obtaining a certificate in Police Administration, which requires thirty credit hours, and to pay an additional sum for those holding an associate degree. If this legislation is passed it is expected that the program will even expand at a more rapid rate than it has in the past years. It is hoped that the final plans for a new training division facility will be completed in fiscal year 1968 and that construction will begin in fiscal year 1969.

HUMAN RELATIONS ACTIVITIES

On January 1, 1967, as a result of the reorganization of the department, the Police-Community Relations Unit was transferred to Administrative Services and reorganized as the Community Relations Division.

The division was organized to fulfill the need for more meaningful communication and rapport between the police and the community; by developing new, and strengthening existing, relationships between the police department and the community it serves through the creation of a better understanding of normal police practices and procedures; and to provide insight into the problems encountered by police officers in the performance of their routine assignments, as well as an understanding by the police of the problems and concerns of the citizenry in our rapidly changing urban environment. The status of the Community Relations Division has been enhanced during the past year by the increased acceptance of its programs by the community and other units of the department; and by its organization as a division with an accompanying increase in authorized personnel.

The Community Relations Division cooperates with all precincts and units of the department in an effort to assist them with any problems or programs pertaining to police-community relations.

During fiscal year 1967, the Community Relations Division has actively pursued its major programs: to maintain a tension alert system in the community, to alert the community to crime

in its midst and seek the community's active support in crime prevention by direct contact and through the Precinct Citizens' Advisory Councils, and to foster better understanding between the citizenry and the police. Members of the Community Relations Division made two hundred and twenty-nine appearances before civic and citizens' associations' groups, business associations, civil rights groups, church groups, precinct advisory councils, community work shops, parent-teachers associations, block clubs, tenement councils, and as lecturers before various other community and social action groups. It is estimated that approximately 48,657 citizens were reached as a result of the above contacts. In addition, the Community Relations Division conducted tours of police headquarters, the Ninth Precinct and the Eleventh Precinct which involved 5,432 elementary school students.

The following are some of the special projects in which members of the Community Relations Division participated. In cooperation with the National Conference of Christians and Jews and the District of Columbia Commissioners' Council on Human Relations, the Metropolitan Police Department sponsored the National Capital Area Police-Community Relations Institute on April 17, 1967, at the Departmental Auditorium. More than two hundred members of the Metropolitan Police Department participated in this institute along with other area police officers and over four hundred representatives of the community.

Six members of the Metropolitan Police Department and sixteen representatives from Washington, D. C. area organizations attended the Thirteenth Annual Institute on Police Community Relations, a continuing educational program of Michigan State University, which was held in East Lansing, Michigan, from May 21 thru May 26, 1967.

The Student-Police Relations Program, previously limited to the schools within the Ninth Precinct, was extended during the past year and all the sixth grade students in the public schools in both the Ninth and Eleventh Precincts were conducted on one-half day tours of Police Headquarters and of the local precincts. Observations of a computer in operation, usually working on police related problems, in the data processing room of the Municipal Center, during the headquarters tour, and an exhibition by an officer of the Canine Corps with his dog, were features added to the school children's tour during the past year. An added feature to the one-hour pre-tour discourse at the school by members of the Community Relations Division on the day preceding the tour was a showing of a color film entitled "The Policeman," a nationally distributed film. This program has been enthusiastically received by the students, teachers and parents, as is attested to by numerous letters of appreciation from them.

This is the Third Edition of "The Policeman," which was produced by Encyclopedia Britannica on location in Washington, D.C. Officials of the Community Relations Division served as technical advisors on the production. Members of the Metropolitan Police Department were used in the roles of policeman and professional actors and local school children were also in the cast. The Third Precinct Station House, the Canine Corps training grounds and the police communications room were used as locale.

Tours of precincts and headquarters facilities were also conducted for children participating in the Widening Horizons Program during July and August 1966, and arrangements were made to continue the program during the summer of 1967. In addition six weekly tours involving high school students who are summer employees of the U.S. Civil Service Commission were planned for July and August 1967.

Members of the Community Relations Division participated in recruit training sessions of the Metropolitan Police Department and the U.S. Park Police. During these training periods for newly appointed officers, special emphasis was placed on community relations. Members of the National Conference of Christians and Jews and the Commissioners' Council on Human Relations also participated in these efforts.

The Community Relations Division, in cooperation with the National Capital Housing Authority, District of Columbia Recreation Department, Police Boys' Club and the Eleventh Precinct sponsored a field day at Fort Greble Park, on Labor Day. Between five thousand and six thousand young people and adults participated in the all-day program.

A speaker service has been maintained by the division and speakers on police related subjects were provided for schools, civic associations, youth organizations, and churches. In addition, the Director of the Community Relations Division appeared on a number of radio and television programs and also participated in the planning of documentary television and radio programs.

The Director of Community Relations Division examined the community relation programs in the Cincinnati, Ohio, Police Department and the Los Angeles, California, Police Department. He also attended a seminar on "Study of Community Values" in New York City, which was sponsored by Brandeis University, the United States Department of Justice and the City of New York. In addition, other staff members attended special community relations institutes during the fiscal year, one lieutenant was detailed to the International Association of Chiefs of Police as a consultant to police departments throughout the country in the establishment of police-community relations units and programs within their respective departments.

Constant efforts are continuing to be made to evaluate and improve department procedures in

community relation programs. Currently, the Executive Director of the Jewish Community Relations Committee, Cincinnati, Ohio, is studying the community relations program of this department in an effort to further improve it.

In addition to the activities of this division, personnel of the department assigned to divisions, precincts, and units attended a total of 1,197 meetings, which were attended by approximately 96,056 persons, in an effort to maintain constant lines of communication between all organizations and segments of the community.

During fiscal year 1967, off-duty officers in the various precincts participated in the Police Athletic Team Program; this program, which is operated in conjunction with the Metropolitan Police Boys Club, provides baseball, football, and basketball programs for young boys throughout the city. Christmas parties were also held in various precincts, and children were taken to ball games and other activities by individual precincts, and awards were made to citizens who assisted the police in the apprehension of criminal suspects; awards were also made to citizens who aided members of the department in any manner in the performance of their duties.

Four Boy Scout troops were organized for underprivileged boys in the Eleventh Precinct as a result of the activity of a Precinct Community Relations Team.

SIGNIFICANT ADMINISTRATIVE CHANGES

As a result of a study made by the International Association of Chiefs of Police and recommendations made by the President's Commission on Crime in the District of Columbia, the Board of Commissioners issued Organization Order Number 153, which revised the organization of the Metropolitan Police Department, effective November 24, 1966, into five major entities reporting directly to the Chief of Police,

Under Organization Order Number 153, the Metropolitan Police Department shall consist of the Office of the Chief of Police headed by the Chief, an Office of Planning and Development headed by a Director, and four major operational components, each headed by an Assistant Chief. The head of each major organizational component and the Director of the Office of Planning and Development shall report directly to the Chief of Police, and the personnel assigned to such offices and components shall perform the functions described in Part IV of Organization Order Number 153.

The following is a brief summary of the four new major operational components of the department:

- A. Field Operation: centralizes all field forces into a single command and is comprised of the

This is the Third Edition of "The Policeman," which was produced by Encyclopedia Britannica on location in Washington, D.C. Officials of the Community Relations Division served as technical advisors on the production. Members of the Metropolitan Police Department were used in the roles of policeman and professional actors and local school children were also in the cast. The Third Precinct Station House, the Canine Corps training grounds and the police communications room were used as locale.

Tours of precincts and headquarters facilities were also conducted for children participating in the Widening Horizons Program during July and August 1966, and arrangements were made to continue the program during the summer of 1967. In addition six weekly tours involving high school students who are summer employees of the U.S. Civil Service Commission were planned for July and August 1967.

Members of the Community Relations Division participated in recruit training sessions of the Metropolitan Police Department and the U.S. Park Police. During these training periods for newly appointed officers, special emphasis was placed on community relations. Members of the National Conference of Christians and Jews and the Commissioners' Council on Human Relations also participated in these efforts.

The Community Relations Division, in cooperation with the National Capital Housing Authority, District of Columbia Recreation Department, Police Boys' Club and the Eleventh Precinct sponsored a field day at Fort Greble Park, on Labor Day. Between five thousand and six thousand young people and adults participated in the all-day program.

A speaker service has been maintained by the division and speakers on police related subjects were provided for schools, civic associations, youth organizations, and churches. In addition, the Director of the Community Relations Division appeared on a number of radio and television programs and also participated in the planning of documentary television and radio programs.

The Director of Community Relations Division examined the community relation programs in the Cincinnati, Ohio, Police Department and the Los Angeles, California, Police Department. He also attended a seminar on "Study of Community Values" in New York City, which was sponsored by Brandeis University, the United States Department of Justice and the City of New York. In addition, other staff members attended special community relations institutes during the fiscal year, one lieutenant was detailed to the International Association of Chiefs of Police as a consultant to police departments throughout the country in the establishment of police-community relations units and programs within their respective departments.

Constant efforts are continuing to be made to evaluate and improve department procedures in

community relation programs. Currently, the Executive Director of the Jewish Community Relations Committee, Cincinnati, Ohio, is studying the community relations program of this department in an effort to further improve it.

In addition to the activities of this division, personnel of the department assigned to divisions, precincts, and units attended a total of 1,197 meetings, which were attended by approximately 96,056 persons, in an effort to maintain constant lines of communication between all organizations and segments of the community.

During fiscal year 1967, off-duty officers in the various precincts participated in the Police Athletic Team Program; this program, which is operated in conjunction with the Metropolitan Police Boys Club, provides baseball, football, and basketball programs for young boys throughout the city. Christmas parties were also held in various precincts, and children were taken to ball games and other activities by individual precincts, and awards were made to citizens who assisted the police in the apprehension of criminal suspects; awards were also made to citizens who aided members of the department in any manner in the performance of their duties.

Four Boy Scout troops were organized for underprivileged boys in the Eleventh Precinct as a result of the activity of a Precinct Community Relations Team.

SIGNIFICANT ADMINISTRATIVE CHANGES

As a result of a study made by the International Association of Chiefs of Police and recommendations made by the President's Commission on Crime in the District of Columbia, the Board of Commissioners issued Organization Order Number 153, which revised the organization of the Metropolitan Police Department, effective November 24, 1966, into five major entities reporting directly to the Chief of Police,

Under Organization Order Number 153, the Metropolitan Police Department shall consist of the Office of the Chief of Police headed by the Chief, an Office of Planning and Development headed by a Director, and four major operational components, each headed by an Assistant Chief. The head of each major organizational component and the Director of the Office of Planning and Development shall report directly to the Chief of Police, and the personnel assigned to such offices and components shall perform the functions described in Part IV of Organization Order Number 153.

The following is a brief summary of the four new major operational components of the department:

- A. Field Operation: centralizes all field forces into a single command and is comprised of the

Patrol Division, Criminal Investigations Division, Traffic Division, Youth Division, and the Special Operations Division.

- B. Administrative Services: centralizes management of departmental administrative functions into a single command and is comprised of the Community Relations Division, Fiscal Affairs Division, Training Division, and the Personnel Division.
- C. Technical Services: centralizes management of departmental technical facilities into a single command and is comprised of the Central Records Division, Communications Division, Property Division, and the Data Processing and Information Division.
- D. Inspectional Services: centralizes all inspectional services into a single command and is comprised of the Internal Affairs Division, Field Inspections Division, Morals Division, and the Intelligence Division.

The new organizational chart for the department is shown on page XXII of this annual report.

Another significant administrative change that occurred during fiscal year 1967 was the transfer of the operation and control of the House of Detention for Women, on November 2, 1966, from the Woman's Bureau to the Department of Corrections. This transfer relieved members of the Woman's Bureau from many administrative functions connected with the processing of female prisoners. This transfer also resulted in the integration of the personnel of the former Woman's Bureau into the Youth Division.

REMOVING ABANDONED AUTOMOBILES

Police and private cranes impounded 3,578 abandoned vehicles during fiscal year 1967 and removed them to the department's impounding lot at Blue Plains. During fiscal year 1967, the department sold 2,039 abandoned vehicles at public auction for a total of \$54,892. Simultaneously, a private scrap metal dealer working with police assistance, removed 5,215 abandoned vehicles from private property to his disposal facilities at no cost to the city. These two programs enabled the department to remove a total of 8,793 abandoned vehicles from private and public property during fiscal year 1967 and gives the department the potential to remove approximately 12,000 abandoned vehicles annually.

EXPANDING RADIO SYSTEM

The department now has a two-way footman radio system operation in twelve precincts and will soon have the remaining two precincts equipped. The Tactical Force has been provided with 90 footman two-way radios to be used in conjunction with

five mobile units which will operate similar to a "mother hen" system, which will give it added flexibility.

During fiscal year 1967, the mobile radio system was redesigned so as to make the system receptive to three-channel operation and one-man scout car operation.

As a result of a grant that was received under the Law Enforcement Assistance Act of 1965, during fiscal year 1966, for designing a modern communications system, a contract was awarded to IIT Research Institute, Annapolis, Maryland, to design a new communications system in conjunction with this department. During fiscal year 1967, the contractor completed the third phase of this study and is now in the process of writing the specifications for bid purposes.

Computer interface equipment was installed connecting this department with the National Crime Information Center of the Federal Bureau of Investigation during fiscal year 1967. This system provides information as to wanted persons, stolen autos and stolen property which have been reported by any one of the 15 nationwide jurisdictions which are presently participating in this system.

COMPUTER TECHNOLOGY PLANNING

During 1965, a feasibility study of the department indicated that a computer system would provide significant advantages in the operations of the police department and the study outlined five major areas which should be covered by any computer system. Briefly, those areas are as follows:

- A. Communications Switching—This program will connect all teletypes in the entire metropolitan region directly into a central computer which will serve as a very large switching device for moving message traffic from one point to another. This computer system will provide a very rapid and very efficient communication between various points throughout the entire region.
- B. Information Retrieval Services—This system will provide law enforcement personnel from all metropolitan area jurisdictions with immediate and complete information about people, stolen or missing vehicles and property.
- C. Resource Allocation—This system will enable the department to collect and process data which will define the times and areas where police problems are frequently arising and to objectively distribute its resources.
- D. Command Control Functions—This system will enable the dispatcher to more effectively control and utilize all field forces.
- E. Management Information System—This system will offer the advantages of being able to col-

lect and process large amounts of statistical data for management and administrative report and decision making.

A grant received from the Justice Department has enabled this department to award a contract to the Systems Science Corporation to assist our Data Processing Division in designing, developing, and implementing a computer system which will cover the above areas.

ONE-MAN SCOUT CAR PROGRAM

As a result of the initial success in our one-man scout car operations during fiscal year 1966, this department issued instructions that all scout cars, traffic cars and Youth Division cars be assigned as one-man cars if, in the judgment of the commanding officers, such assignments are feasible and practical. The number of patrol cars has increased from 78 in fiscal year 1966 to 108 in fiscal year 1967.

Under a Law Enforcement Assistance Act grant the department designed a new color figuration for all its vehicles during fiscal year 1967. It is expected that these vehicles will be placed into operation early in fiscal year 1968. It is hoped that the new color figuration will increase the public's awareness of police patrol and of police protection and will also reduce those crimes that are likely to be deterred by the presence of police.

In efforts to further increase the effectiveness of available police manpower, this department has requested sixty-six additional patrol vehicles in the fiscal year 1968 budget estimates.

IMPROVED PAPER WORK TECHNIQUES

During fiscal year 1967, the department made studies to determine the feasibility of further consolidating and revising departmental report forms as recommended by the International Association of Chiefs of Police in their study of this department. It is anticipated that in addition to reducing the number and types of forms used, that forms will be designed to promote efficiency and uniformity in report writing. In all probability the department will change to a mutilith master form during fiscal year 1968. This will permit the department to make as many copies as necessary and, in addition, prepare the index cards necessary at the same time. This system will also reduce the number of photostatic copies prepared of actual reports for public requests, as extra copies will be run off at the time the original copies are printed. It is hoped that the revised reporting system and a field reporting manual will be in operation before the end of fiscal year 1968.

The Identification Section, in an effort to establish a data bank of information with regard to physical descriptions, individual fingerprint classification, nickname, etc. of potential defendants in future crimes, has undertaken to process an addi-

tional form on each prisoner who is currently processed in the conventional manner. The information is being stored for use in a computer and ultimately forty-nine different areas of retrieval for each subject will be available. Eventually this system will be expanded to include information in the Modus Operandi file. This system will save many man hours of searching through individual files.

MOTOR SCOOTER PROGRAM

The Department's Motor Scooter Program was implemented in September 1966, under the authority of an Office of Law Enforcement Assistance Act grant. The grant provided for the procurement of 25 scooters, which were to be utilized in uniform patrol. Four scooters each were assigned to the First, Third, Ninth and Eleventh Precincts, which represented a cross section of the topographical area of the District of Columbia and the various land uses. An additional nine motor scooters were assigned to the Special Events Units of the Special Operations Division. When not utilized on details, the scooter patrolmen patrol selected high crime areas.

The scooters were utilized as a supplement for foot patrolmen, and were restricted, by order of the Chief of Police, from being used as emergency vehicles or in high speed pursuit of traffic violators. It was concluded at the end of fiscal year 1967, that the scooter patrolman is more effective than the foot patrolman at all times, and of greater effectiveness than scout cars during periods of traffic congestion. The hazards involved in the utilization of motor scooters are recognized by the department. However, the department believes these hazards are offset by the added degree of service they afford the citizens of the District of Columbia. This type of vehicle provides an effective and economical means of providing mobility and flexibility for footmen. Since the motor scooter officer is also equipped with a two-way footman radio, the department believes that they fill a real need of this department. Consequently, the department has requested authority to purchase 100 motor scooters in fiscal year 1969.

SIGNAL TEN PROJECT

The purpose of the Metropolitan Police Department's Signal Ten Project is to seek citizen participation in self-protection and crime prevention measures. It also alerts the public to the police emergency service number 444-1111. Since this project began the department has released the following material: Holdup, distributed to business firms; For Women Only, distributed to churches and women's groups; Keep Burglars Out of Business, distributed to apartment dwellers; Memo Pads, distributed to school children; While in Washington, distributed to tourists, and an Auto Litter Bag, publicizing the emergency number, distributed to parking lots. In all, the department has distributed about 100,000 copies of Signal Ten material. In addition, we have supplied radio and television stations spot announcements about Signal Ten.

PART 1 OFFENSES REPORTED AND CLEARED By Fiscal Years

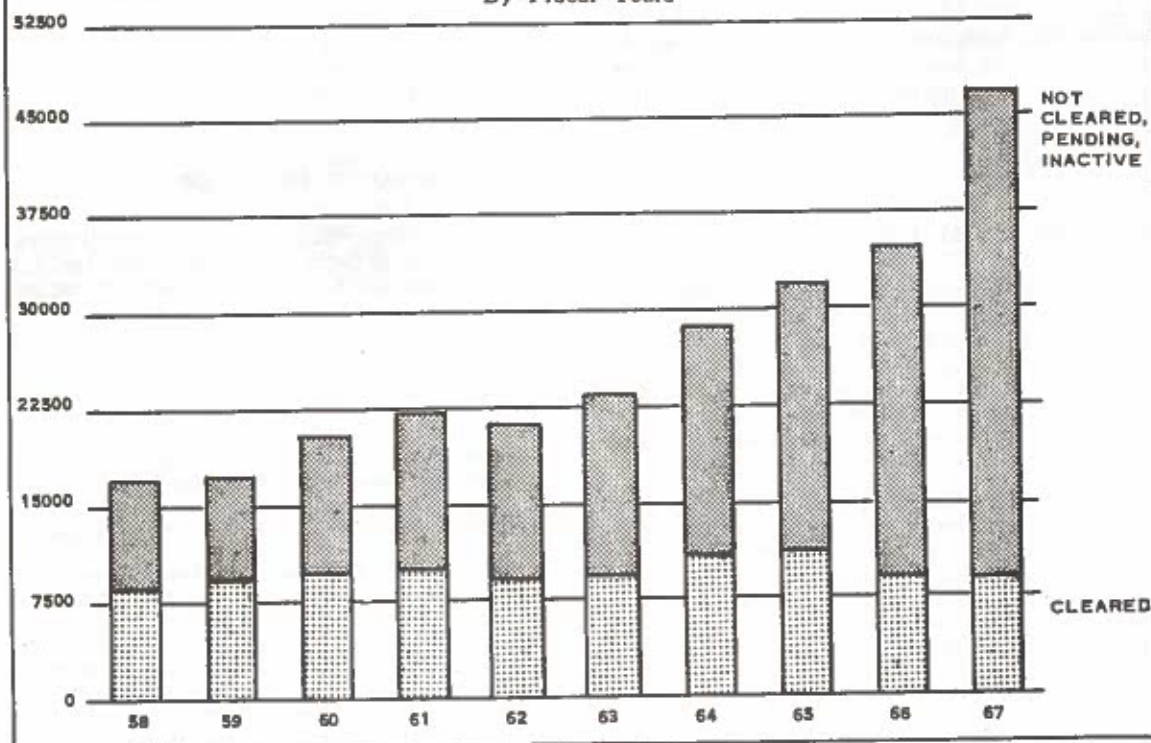

TRAFFIC ACCIDENTS REPORTED By Fiscal Years

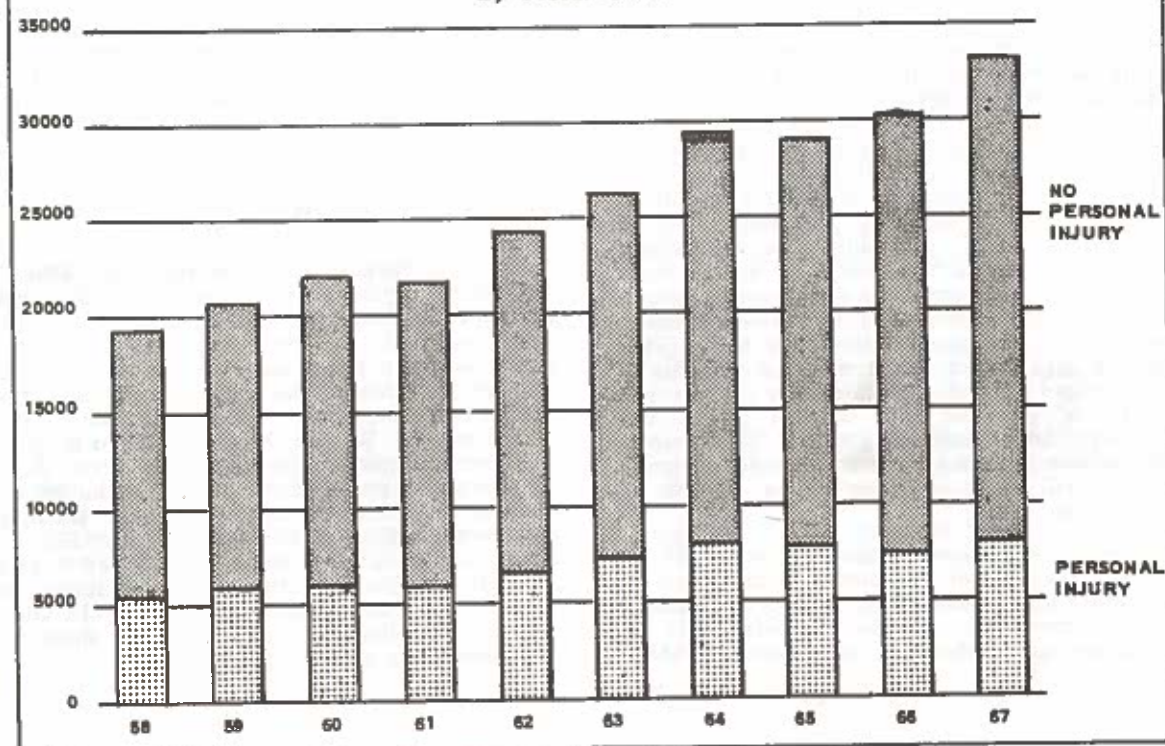



Off-duty Eleventh Precinct officer refereeing a Boy's Club boxing bout as part of the Police Athletic Team program.



Commander, Criminal Investigations Division, presenting an award to a citizen who provided information that ultimately resulted in the solution of a robbery-murder.



Members of the Office of Planning and Development working on a unit project.



Motor Scooter officer acknowledging a radio message from his precinct via his two-way footman radio.



The department has been able to release 175 officers from school crossing duty as the result of employing an equal number of civilian School Crossing Guards.



The first Police Cadet to be sworn in as a policeman is congratulated by the Chief of Police as members of his family look on.

ROLL OF HONOR

*These Metropolitan Policemen have given their lives
in line of duty since 1861*

DOYLE, Francis M.	December 29, 1871	GELHAR, Arthur H.	August 7, 1931
FOWLER, John H.	September 9, 1884	SWANSON, Elmer A.	July 6, 1932
PASSAU, Fritz	May 17, 1889	SHINAULT, George D.	August 14, 1932
CRIPPIN, Americus N.	November 5, 1889	SINCLAIR, Raymond V.	December 28, 1934
CONSTANTINE, Adolphus	September 10, 1891	CROUCH, David	January 14, 1936
SLACK, Junius B.	November 27, 1891	NUSSBAUM, Frank L.	February 4, 1936
SMITH, John J.	July 7, 1904	JONES, Paul W.	March 14, 1936
YETTON, William E.	November 9, 1908	GORMAN, David	December 28, 1937
MATTHEWS, William H.	March 5, 1909	WESSELL, Ernest T.	April 23, 1938
GAWEN, William R.	March 2, 1915	CONKLIN, Richard T.	June 5, 1938
CONRAD, John A.	May 21, 1918	GRANT, Raymond E.	August 14, 1939
DUNNIGAN, David T.	May 21, 1918	DAVIS, Robert W.	January 1, 1940
KIDWELL, Lester M.	July 11, 1918	CUMMINS, Charles F.	June 12, 1940
WILSON, Harry	July 21, 1919	BLACKWELL, Otha L.	June 13, 1940
ARMSTRONG, James E.	December 20, 1919	GAILE, Uel M.	August 19, 1940
McKIMMIE, Oscar E.	January 17, 1920	ROSENBERG, Irving	February 15, 1942
BRADLEY, Preston E.	February 21, 1921	JOHNSTON, Charles R.	May 9, 1943
HAYDEN, Samuel C.	February 27, 1921	WESTON, William J., Jr.	March 4, 1945
GHINN, George D.	October 20, 1921	DOWNS, Donald W.	September 1, 1946
KELEHER, Edmund P.	January 10, 1922	HAMILTON, Harry E.	November 1, 1946
STANGE, Frederick G.	February 28, 1923	TAYLOR, Richard H.	December 13, 1946
PURCELL, John	October 17, 1923	ESTES, Hubert W.	May 16, 1947
LEISINGER, Raymond C.	August 28, 1924	DONOGHUE, Mortimer P.	September 16, 1948
KOONTZ, Claude C.	November 30, 1925	BEACHAM, Grady A.	December 2, 1948
SKINNER, Earl A.	June 9, 1926	CASSELS, George W.	July 12, 1953
BUSCH, Leo W. K.	September 28, 1926	MYERS, Lester G.	November 13, 1958
HELM, James G.	February 11, 1928	SHELTON, Harold K.	May 3, 1959
RUPE, Claude O.	October 13, 1928	BRERETON, Donald	January 7, 1960
McAULIFFE, John P.	January 21, 1929	DODSON, Terrell M.	April 17, 1960
BUCHANAN, William S.	April 18, 1929	HUNTER, Elmer L.	March 19, 1963
MCDONALD, Harry J.	July 22, 1929	HIGGINBOTHAM, David C.	December 7, 1963
ALEXANDER, Edgar P.	November 16, 1929	HANDWERK, Robert D.	January 24, 1964
KAYLOR, Ross H.	December 10, 1929	DONOVAN, Martin I.	July 9, 1964
BAUER, Frederick W.	June 6, 1930	WILLIS, Marcus P.	December 27, 1965
SCOVILLE, Frank J.	September 24, 1930	STOCKER, Marvin L.	March 23, 1966
TAYLOR, Jessie L.	May 17, 1931	PONTON, Russell W.	May 2, 1967
POOLE, Charles D.	August 4, 1931		



1938 - 1967

Appointed April 17, 1961

At about 9:00 p.m., Monday, May 1, 1967, Private Russell W. Ponton, a motorcycle officer attached to the Traffic Division, was on duty and patrolling in the vicinity of Pennsylvania Avenue and Minnesota Avenue, S.E., when a radio call was flashed for a policeman in trouble in the 3900 block of Minnesota Avenue, N. E. Private Ponton immediately turned on his red light and sounded his siren and proceeded north on Minnesota Avenue in response to this call. When he approached the intersection of Minnesota Avenue and Randle Circle, S.E., a tanker truck was in the process of making a left turn from Minnesota Avenue into Randle Circle directly in the path of the officer and he was in collision with the truck. On May 2, 1967, Private Ponton succumbed to the injuries he received as the result of this accident.

In the highest traditions of the police service Private Russell W. Ponton gave up his life in the service of his community.

Requiescat in Pace

ANNUAL AWARDS FOR MERITORIOUS SERVICE

The annual awards for meritorious service are authorized by an Act of Congress to provide official recognition of outstanding acts performed in the line of duty by members of the Police and Fire Departments. The awards are made annually by a committee of five persons, consisting of the head of each department and three civilians appointed by the Commissioners of the District of Columbia. There is within the Police Department, a Departmental Board, consisting of officials of the department designated by the Chief of Police, which examines and classifies all records and reports submitted that indicate any act, or acts, of outstanding or conspicuous service by any member of the Police Force. The Departmental Board, after examination of the reports, compiles a brief of each case, which it forwards to the Commissioners' Committee for their consideration and judgement.

The awards for each fiscal year are not made in time for inclusion in the annual report for that year; therefore the awards reported in each annual report are those for the preceding fiscal year. The following awards were made to members of the Metropolitan Police Department for the fiscal year 1966.

GOLD MEDAL FOR VALOR

Private Marvin L. Stocker - Twelfth Precinct (Posthumously)

On March 23, 1966, Private Marvin L. Stocker distinguished himself for outstanding courage and devotion to duty when, upon leaving the station to return to his regular assignment and learning that some hold-up men were shooting at police officers in the 400 block of Hamilton Street, N.W. and that additional assistance was needed, he unhesitatingly joined a group of detectives and rode with them to the scene where a dangerous gunman, who had earlier in the day held up Lord and Taylors at gun point with three other hoodlums, was "holed up" at 435 Hamilton Street and holding a woman occupant as hostage. Private Stocker took up a position behind an auto in front of 419 Hamilton Street, but his desire to help effect the apprehension of this exceedingly vicious felon without further endangering the life of an innocent person urged him to move closer and closer to 435 until he was only a few feet from a window which was hidden from view by lattice work. Through this window the gunman fired a shot which struck the officer in the chest and ended his life a few moments later.

SILVER MEDAL FOR VALOR

Private James Reed - Eleventh Precinct

On September 2, 1965, while off duty and operating his own car east on Mount Olivet Road, N.E., Private James Reed distinguished himself for outstanding courage and devotion to duty when, after happening upon the scene of a hold-up, robbery and shooting of a store owner at 1103 Mount Olivet Road only moments after its commission, immediately left in pursuit of the three escaping felons with full knowledge that they were armed and willing to use their weapons. Through streets and alleys he chased the subjects until he finally cornered and apprehended two in the rear of an apartment building, the third being taken into custody a few days later.

SILVER MEDAL FOR VALOR

Private Walter N. Watson – Special Operations Division

On February 8, 1966, Private Walter N. Watson, being detailed to the 5th Tactical Group at the 13th Precinct, distinguished himself for outstanding courage and devotion to duty when, while patrolling with his assigned canine, King XV, in the vicinity of 15th and S Streets, N.W., and observing two men running out of the Somerset Market with a lady in pursuit shouting that she had just been robbed, he, without any hesitation, set out in pursuit with King XV. After several blocks the unleashed canine, who had cornered the subjects, was shot by one of them and died a few hours later. Upon hearing the shots, Private Watson approached the auto behind which the two men were hiding and was fired upon twice, one bullet passing through his left sleeve and the other striking him in the left side, but, determined to capture his assailants, he relentlessly followed one of them and forced him to surrender after firing five shots through a wooden fence behind which he was hiding.

SILVER MEDAL FOR VALOR

Captain William G. Farran – Youth Division

On June 16, 1966, Captain William G. Farran distinguished himself for outstanding courage and devotion to duty when, following a payroll hold-up at Chalk House West and an automobile ride in the general vicinity with a person who eventually pointed out one of the two felons, he single-handedly pursued the dangerous, armed payroll bandit, confronted him face to face with drawn pistols, and captured him without firing a shot, recovering a major portion of the stolen payroll.

SILVER MEDAL FOR VALOR

Private Herbert E. Jones – Criminal Investigations Division

Private John T. Layton – Third Precinct

On September 19, 1965, Privates Herbert E. Jones and John T. Layton distinguished themselves for outstanding courage and devotion to duty when, after being dispatched to a ten-story apartment building under construction at 1129 New Hampshire Avenue, N.W., and being advised that a deranged man had secreted himself inside the building after having fired a high-powered rifle at a group of citizens, Private Jones apprised the dispatcher of the critical situation while Private Layton stole his way into the darkened structure. Then followed a "cat and mouse game" during which the subject fired two shots at Private Jones who managed to move from the line of fire because of shouted warnings from Private Layton, and the distraction by Private Jones which permitted Private Layton to eventually get close enough to the gunman on the 9th floor to yoke him in a vise-like headlock with one arm and grab the fully loaded rifle with the other hand, effecting the arrest without having to fire a shot.

BRONZE BAR FOR VALOR

*Private Dale E. Atwood – Traffic Division**Private Harry S. Lacey – (Resigned)*

On July 21, 1965, Privates Dale E. Atwood and Harry S. Lacey distinguished themselves for outstanding courage and devotion to duty when, upon responding in their scout car to the Eleventh Street Bridge for a possible suicide attempt and arriving just in time to see a man (later identified as a former mental patient) jump from the top rail of the bridge into the muddy Anacostia River, they unhesitatingly dove into the water, swam to the drowning man's side, brought him to shore, and gave him artificial respiration until the arrival of assistance.

BRONZE BAR FOR VALOR

*Private Timothy C. Voellinger – First Precinct**Private George J. Pagac, Jr. – (Resigned)*

On December 21, 1965, Privates Timothy C. Voellinger and George J. Pagac, Jr., distinguished themselves for outstanding courage and devotion to duty when, after observing a three story apartment house on fire at 745 - 2nd Street, N.W., and notifying the dispatcher to send firefighting equipment, they entered the building by ascending a fire escape and breaking out a window on the second floor and, despite thick smoke, intense heat and flames, groped their way from one apartment to another warning occupants and assisting some to safety. Private Voellinger, completely trapped on the third floor with flames licking at his body, extended himself out of a window opening and was rescued when his screams attracted attention, suffering serious burns, abrasions, and smoke inhalation as the result. Private Pagac, who assisted in the rescue of Private Voellinger, also suffered from smoke inhalation.

BRONZE BAR FOR VALOR

Private James A. Dillon – Third Precinct

On January 11, 1966, Private James A. Dillon distinguished himself for outstanding courage and devotion to duty when, while checking the security of business establishments in the alley in the rear of the 1100 block of 16th Street, N.W., at 12:11 a.m., and hearing what sounded like a gun shot, he observed a man carrying objects in his hand and running through the alley. Without regard for his own personal safety, he immediately cut off the suspect with his scout car, receiving painful injuries when he was thrown back into the car by the subject slamming the door and escaping, but, although injured, the officer tenaciously continued the pursuit, apprehended the subject shortly thereafter and discovered that he had held up, robbed, and fired at the night attendant at the PMI garage, 1101 - 17th Street, N.W., discarding a mask, pistol, and money bag during the chase.

BRONZE BAR FOR VALOR

*Private Jesse L. Anderson – Twelfth Precinct**Private Richard A. Hamilton – Twelfth Precinct*

On April 5, 1966, Privates Jesse L. Anderson and Richard A. Hamilton distinguished them-

selves for outstanding courage and devotion to duty when, upon receiving a radio call directing them to respond to a hold-up in a liquor store at 4th and Rhode Island Avenue, N.E. and after picking up a witness who said he could help them in their search for the fleeing hold-up car, they exercised exceptional alertness, initiative, and resourcefulness in calculating the logical escape route, discovered the abandoned car, and moments later confronted four men whom they approached on foot with drawn revolvers and arrested without incident, despite the fact that two of them were armed. In the meantime, it was discovered that the liquor store owner has been shot to death during the hold-up.

BRONZE BAR FOR MERIT

Detective Augustine J. Anastasi – Criminal Investigations Division

Private John J. Farrell – Tenth Precinct

On November 26, 1965, Detective Augustine J. Anastasi and Private John J. Farrell distinguished themselves for meritorious service when, while performing routine patrol in the vicinity of 18th and Columbia Road, N.W.; they happened upon a forceful rape being committed down an embankment in Rock Creek Park, the perpetrator escaping through the heavy underbrush with three shots being fired at him by Private Farrell. When the subject was trailed and apprehended a short time later by use of a dog from the Canine Corps, he identified, along with the victim, two other subjects involved in attacks upon her person who were arrested by Detective Anastasi and Private Farrell at their homes (one after a desperate struggle) within a few hours after their heinous acts were committed.

HONORABLE MENTION

Plainclothesman Freeman N. Childers

Criminal Investigations Division

Private Thomas G. Diethrich

Sixth Precinct

Plainclothesman Edward L. Dory

Criminal Investigations Division

Private Kenneth M. Flynn

Fifth Precinct

Lieutenant Joseph M. Frye

Thirteenth Precinct

Private John M. Johnson

Second Precinct

Private John R. Lehosky

Second Precinct

Detective Ludwig A. Lewandowski

Criminal Investigations Division

Private Thomas M. McGlynn

Sixth Precinct

Sergeant Herbert F. Miller, Jr.

Thirteenth Precinct

Private Paul F. Porter

Special Operations Division

Private William L. Sampson

Fourteenth Precinct

Sergeant James C. Teague, Jr.

Tenth Precinct

Plainclothesman Ned L. Upright (Resigned)

Criminal Investigations Division

MONTHLY AWARD OF MERIT

The "Award of Merit" is made monthly to individual members of the department who have performed outstanding or beneficial police service during the month. This award is not only for valor, but is also made for any outstanding contribution of time, effort, or result which has increased the efficiency of the department, created or cemented good public relations, or been a marked factor in advancing or improving service to the public.

The awards are made to persons selected by an "Award Committee," with no member of the Police Department participating. The committee consists of one representative from each of several newspapers which have offices in the city of Washington. When, in the judgement of the committee, there is no outstanding achievement suitable for awarding the medal during a particular month, no award is made; however, if during a single month there are more than one outstanding achievements, several awards may be made.

The monthly "Award of Merit Medals" were presented to the following officers during the fiscal year 1967.

AUGUST 1966

Private Charles A. Sullivan and Private William H. Walkup, Eleventh Precinct, for courage displayed in the rescue of three children from a burning building.

SEPTEMBER 1966

Private John R. Walsh, Fifth Precinct, for outstanding courage displayed when rescuing a woman who was attempting to commit suicide by drowning in the Anacostia River.

NOVEMBER 1966

Private James P. Rinaldi, Eleventh Precinct, for his alertness and unhesitating actions when he saved the life of a two-week old child by applying mouth to mouth resuscitation.

DECEMBER 1966

Lieutenant Niland M. Ritter, Tenth Precinct, for courage displayed in the rescue of a seventy-year old lady from a burning and smoked filled building.

JANUARY 1967

Private Samuel C. Doyle and Private Donald V. Cleary, Twelfth Precinct, for outstanding police work resulting in the arrest of three men attempting to hold up a bank.

FEBRUARY 1967

Private Sidney D. Michelin and Private Ettson A. Wilkins, Jr., Special Operations Division, for their alertness and devotion to duty in evacuating the occupants of a smoke-filled, burning building.

APRIL 1967

Plainclothesman Peter S. Monaco, Criminal Investigations Division, for outstanding bravery displayed, while in an "off-duty" status, attempted to apprehend a deranged man.

MAY 1967

Private Robert G. Dennell and Private John L. Hunnicutt, Special Operations Division, for outstanding investigatory police work in continuing an investigation which resulted in the arrest of the true criminal and released a wrongfully accused person.

JUNE 1967

Private Lester R. Bell and Private Joseph G. Klinger, Special Operations Division, for outstanding courage displayed in the apprehension of a felon who had just committed a bank robbery.



TRAFFIC OFFICER OF THE MONTH

On June 1, 1959, the Metropolitan Police Department inaugurated a program to select an officer who will be designated as the "Traffic Officer of the Month." This award is made to an officer of the Metropolitan Police Department who solves a serious crime, when the solution of the crime comes about as the result of a traffic arrest or investigation performed by the police officer.

Commanding Officers of all units submit reports to the Chief of Police, and these reports are reviewed by a committee of Police Department officials which makes the selection of "Traffic Officer of the month." The officer so selected receives a \$50.00 U. S. Treasury Bond, Series E, from the D.C. Commissioners' Citizens' Traffic Board. When, in the judgement of the committee, there is no outstanding achievement suitable for award during a particular month, no award is made; however, if during a single month there is more than one outstanding achievement, several awards may be made.

The "Traffic Officer of the Month Awards," were presented to the following officers during the fiscal year of 1967.

JULY 1966

Private Cassie Herring and Private Mathan R. Kaula, First Precinct, whose keen observation and alertness to duty performed in a situation which initially appeared to be a minor traffic violation, resulted in removing two potentially dangerous criminals from the streets of our city on July 14, 1966.

AUGUST 1966

Private Jerald G. Briggs and Private Alfred E. Graves, Eleventh Precinct, whose alertness to duty and keen observation as they gave chase to an auto traveling at a high rate of speed, resulted in the apprehension of two robbers.

SEPTEMBER 1966

Private Robert G. Horsley and Private David P. Weisel, Thirteenth Precinct, whose alertness and attention to what initially appeared to be a minor traffic violation resulted in removing two potentially dangerous criminals from the streets of our city.

NOVEMBER 1966

Private Robert Sharkey, Jr., Thirteenth Precinct, whose keen observation and alertness to duty, which initially involved a traffic violation, resulted in the apprehension of a dangerous criminal who was charged with violating the Harrison Narcotic Act.

DECEMBER 1966

Private James R. Pilkerton, Seventh Precinct, whose keen observation and alertness to duty after what initially appeared to be a minor traffic violation, resulted in the apprehension of a housebreaking suspect who had been harassing the Washington area during the Christmas Season.

JANUARY 1967

Private Walter J. Franek, Second Precinct, whose alertness and attention to duty in what initially appeared to be a minor traffic case resulted in removing a potentially dangerous person from the streets of our city.

FEBRUARY 1967

Private Charles E. Faber, Special Operations Division, whose keen observation and alertness to duty after what appeared initially to be a minor traffic violation, resulted in the apprehension of two juveniles who were charged with traffic violations as well as petit larceny and unauthorized use of a vehicle.

MARCH 1967

Private Thomas F. Way, Fourteenth Precinct, whose keen observation and alertness to duty after what appeared to be a minor traffic violation, resulted in the apprehension of an armed robber who was charged with three robberies, unauthorized use of a vehicle, and carrying a dangerous weapon.

APRIL 1967

Private Vernon M. Butler, Ninth Precinct, whose attention to what initially appeared to be a minor traffic violation resulted in the apprehension of two juveniles who were charged with robbery (force and violence), unauthorized use of an auto, and several traffic violations including operating after revocation.

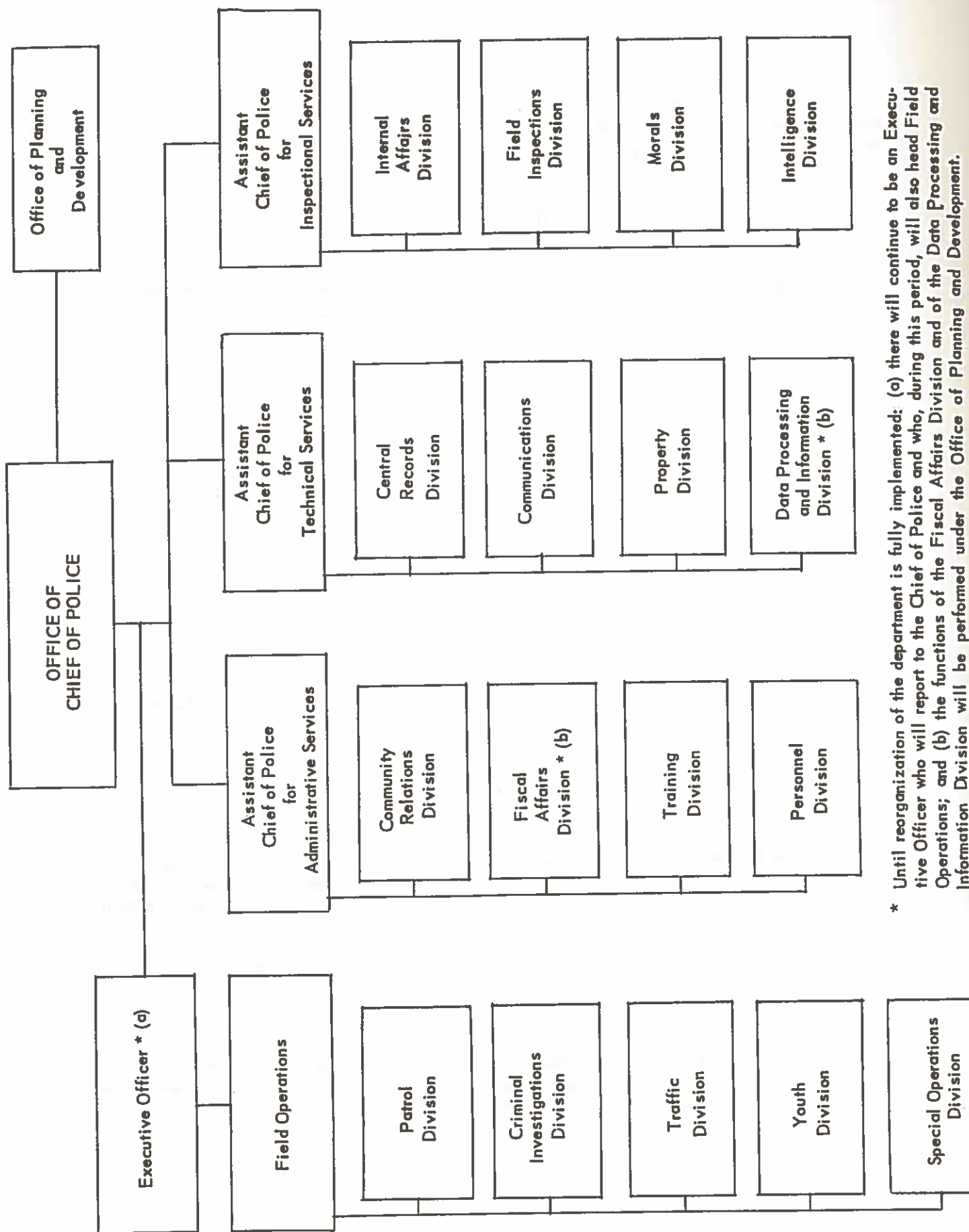

* Until reorganization of the department is fully implemented: (a) there will continue to be an Executive Officer who will report to the Chief of Police and who, during this period, will also head Field Operations; and (b) the functions of the Fiscal Affairs Division and of the Data Processing and Information Division will be performed under the Office of Planning and Development.

CONDENSATION OF THE DISTRICT OF COLUMBIA POLICE SALARY ACT OF 1958

As Amended - Effective July 1, 1966

SALARY SCHEDULE

The annual rates of basic compensation of the officers and members of the Metropolitan Police force of the District of Columbia shall be fixed in accordance with the following schedule of rates:

Salary Schedule

Salary class and title	Service step 1	Service step 2	Service step 3	Service step 4	Service step 5	Service step 6	Long- evity step 7	Long- evity step 8	Long- evity step 9
Class 1:									
Subclass (a) _____	\$6,700	\$7,040	\$7,380	\$7,720	\$8,060	\$8,400	\$8,740	\$9,080	\$9,420
Private									
Subclass (b) _____	6,990	7,330	7,670	8,010	8,350	8,690	9,030	9,370	9,710
Private assigned as:									
Technician I.									
Plainclothesman.*									
Subclass (c) _____	7,280	7,620	7,960	8,300	8,640	8,980	9,320	9,660	10,000
Private assigned as:									
Technician II									
Desk sergeant									
Motorcycle officer.									
Class 3: _____	8,690	9,030	9,370	9,710	-	-	10,050	10,390	10,730
Detective									
Class 4: _____									
Subclass (a) _____	8,975	9,315	9,655	9,995	-	-	10,335	10,675	11,015
Police sergeant.									
Subclass (b) _____	9,485	9,825	10,165	10,505	-	-	10,845	11,185	11,525
Detective sergeant.									
Subclass (c) _____	9,555	9,895	10,235	10,575	-	-	10,915	11,255	11,595
Police sergeant									
assigned as:									
Motorcycle officer.									
Class 5: _____	10,710	11,138	11,566	11,994	-	-	12,422	12,850	-
Police lieutenant.									
Detective lieutenant.									
Class 7: _____	12,852	13,387	13,922	14,457	-	-	14,992	15,527	-
Police captain.									
Detective captain.									
Class 8: _____	14,994	15,529	16,064	16,599	-	-	17,134	17,669	-
Inspector.									
Class 9: _____									
Subclass (a) _____	17,671	18,206	18,741	19,276	-	-	19,811	20,346	-
Deputy chief of police.									
Subclass (b) _____	18,742	19,277	19,812	20,347	-	-	20,882	21,417	-
Deputy chief assigned									
as: Executive officer.									
Class 10: _____	22,491	23,026	23,561	24,096	-	-	24,631	25,166	-
Chief of police.									

*Service as such for over 60 consecutive calendar days.

METHOD OF APPOINTMENT, ADVANCEMENT, PROMOTION AND DEMOTION

All original appointments of Police Privates shall be made at the minimum rate set forth in the foregoing schedule and the first year of service shall be probationary.

The Commissioners of the District of Columbia are hereby authorized to establish and determine, from time to time, the positions to be included as Technicians in Class 1 of the foregoing schedule.

Each officer and member, except an officer or member in service step 1, or 2, or 3, Class 1, who has not attained the maximum service step rate of compensation for the rank or title in which he is placed shall be advanced in compensation successively to the next higher service step rate for such rank or title at the beginning of the first pay period immediately subsequent to the completion of one hundred and four calendar weeks of active service, if he has a current performance rating of "satisfactory" or better.

Each officer and member serving in steps 1, 2, or 3 of Subclasses (a), (b), (c), (d), or (e) of Class 1 shall be advanced in compensation successively to the next higher service step rate for

his current Subclass at the beginning of the first pay period immediately subsequent to the completion of fifty-two calendar weeks of active service in his Class if he has a current performance rating of "satisfactory" or better.

Any officer or member who is promoted or transferred to a higher class shall receive basic compensation at the lowest scheduled rate of such higher class which exceeds his existing rate of compensation by not less than one step increase of the class from which he is promoted or transferred: Provided, That any such officer or member serving in a subclass other than subclass (a) of any class (who is not assigned as a detective sergeant in class 4, subclass (b)) shall receive basic compensation at the lowest scheduled rate of such higher class which exceeds by one step increase the rate shown for subclass (a) in the same step in which he was serving in the class from which promoted: Provided further, That such scheduled rate in the higher class shall not be less than his existing rate of pay. Any officer or member in any Class who is assigned or transferred to any Subclass within the same Class shall be placed in the same service or longevity step in such Subclass as that which he was in immediately prior to being so assigned or transferred.

Whenever any officer or member of the Metropolitan Police force is changed or demoted from any Class to a lower Class, the Commissioners of the District of Columbia may, in their discretion, in changing or demoting such officer or member, fix his rate of compensation at any rate provided for the Class or Subclass to which he is changed or demoted which does not exceed his existing rate of compensation, except that if his existing rate falls between two step rates provided in such lower Class, he may receive the higher of such rates.

Each officer or member of the Metropolitan Police force who is performing the duty of a dog handler on or after the effective date of this act shall receive in addition to his basic compensation an additional \$580 per annum, except that if a police private is classed as technician II in subclass (c) of salary class (1) solely on account of his duties as a dog handler, such police private shall not be entitled to the additional compensation authorized by this paragraph.

LONGEVITY

In recognition of long and faithful service, each officer and member shall receive an additional step increase (to be known as a longevity step increase) beyond the maximum scheduled service step rate for the Subclass in which he is serving, or for the Class in which he is serving if there are no Subclasses in his Class, for each two hundred and eight calendar weeks of continuous service completed by him at such maximum rate or at a rate in excess thereof, without change to a higher Class, subject to all of the following conditions:

- (1) No officer or member shall receive more than one longevity step increase for any two hundred and eight calendar weeks of continuous service, and in order to be eligible therefor he shall have a current performance rating of "satisfactory" or better.
- (2) Not more than three successive longevity step increases may be granted to any officer or member in classes 1 through 4, nor more than two successive longevity step increases may be granted to any officer or member in classes 5 through 10; nor shall any officer or member be granted a longevity step increase above the maximum scheduled longevity step in the subclass in which he is serving or, if there are no subclasses in his class, in the class in which he is serving.
- (3) Each longevity step increase shall be equal to one step increase of the Class or Subclass in which the officer or member is serving.
- (4) Each longevity step increase shall begin on the first day of the first pay period following completion of each two hundred and eight weeks.
- (5) Notwithstanding other provisions of this law, each deputy chief shall, upon completion of thirty years of continuous service on the police force, be placed in and receive compensation at the highest longevity step in the subclass in which his position is assigned.

NOTE: This condensation omits those classes and grades in the schedule which pertain only to members of the Fire Department and also omits those sections of the Act which pertain to the methods of transition from the old to the new salary schedule.

DISTRIBUTION OF POLICE PERSONNEL
By Rank and Assignment
June 30, 1967

ASSIGNMENT	TOTAL	CHIEF OF POLICE	ASSISTANT CHIEF	DEPUTY CHIEF	INSPECTOR	CAPTAIN	LIEUTENANT	SERGEANT	PRIVATE	DETECTIVE SERGEANT	DETECTIVE	PLAINCLOTHESMAN	TECHNICIAN, CLASS 2	TECHNICIAN, CLASS 1	DESK/SERGEANT	MOTORCYCLE SERGEANT	MOTORCYCLE PRIVATE
ADMINISTRATIVE STAFF	70	1	4	7	18	40	-	-	-	-	-	-	-	-	-	-	-
SUPERVISORY STAFF	98	-	-	-	-	-	80	18	-	-	-	-	-	-	-	-	-
STATION CLERK	63	-	-	-	-	-	-	-	-	-	-	-	-	-	63	-	-
PATROL SIGNAL SYSTEM	48	-	-	-	-	-	-	-	48	-	-	-	-	-	-	-	-
CLERICAL	98	-	-	-	-	-	-	-	92	-	-	-	5	1	-	-	-
CELL BLOCK & COURT VAN	5	-	-	-	-	-	-	-	5	-	-	-	-	-	-	-	-
LICENSE AND ZONING	27	-	-	-	-	-	-	-	27	-	-	-	-	-	-	-	-
SCHOOL BOY PATROL	14	-	-	-	-	-	-	-	14	-	-	-	-	-	-	-	-
BOYS' CLUB	8	-	-	-	-	-	1	-	7	-	-	-	-	-	-	-	-
DRIVER	1	-	-	-	-	-	-	-	1	-	-	-	-	-	-	-	-
RADIO OPERATION & MAINT.	42	-	-	-	-	-	-	1	5	-	-	-	36	-	-	-	-
SERVICE & REPAIR	7	-	-	-	-	-	-	1	4	-	-	-	1	1	-	-	-
TRAINING DIVISION	131	-	-	-	-	-	4	2	120	-	-	-	4	1	-	-	-
CIVIL DEFENSE	9	-	-	-	-	-	-	1	8	-	-	-	-	-	-	-	-
IDENTIFICATION SECTION	20	-	-	-	-	-	1	2	4	-	-	-	12	1	-	-	-
TOTAL	641	1	4	7	18	40	86	25	335	-	-	-	58	4	63	-	-
FOOT PATROL	1,017	-	-	-	-	-	-	95	922	-	-	-	-	-	-	-	-
SCOUT CAR	284	-	-	-	-	-	-	-	284	-	-	-	-	-	-	-	-
CRIMINAL INVESTIGATION	405	-	-	-	-	-	18	-	60	93	135	99	-	-	-	-	-
RADIO CRUISER	83	-	-	-	-	-	-	5	78	-	-	-	-	-	-	-	-
RADIO PATROL WAGON	84	-	-	-	-	-	-	-	84	-	-	-	-	-	-	-	-
MOTORCYCLE PATROL	78	-	-	-	-	-	-	-	-	-	-	-	-	-	-	6	72
RIVER PATROL	24	-	-	-	-	-	2	3	18	-	-	-	1	-	-	-	-
TRAFFIC POST & PARKING	21	-	-	-	-	-	-	-	21	-	-	-	-	-	-	-	-
TRAFFIC WARRANT SERVICE	3	-	-	-	-	-	-	-	3	-	-	-	-	-	-	-	-
CANINE CORPS	94	-	-	-	-	-	-	7	6	-	-	-	81	-	-	-	-
TOTAL	2,093	-	-	-	-	-	20	110	1476	93	135	99	82	-	-	6	72
DETAILS:																	
BANKS	2	-	-	-	-	-	-	-	2	-	-	-	-	-	-	-	-
CORP. COUNSEL'S OFFICE	3	-	-	-	-	-	-	-	-	-	-	-	-	3	-	-	-
COURT LIAISON OFFICE	7	-	-	-	-	1	-	1	5	-	-	-	-	-	-	-	-
D.C. GENERAL HOSPITAL	3	-	-	-	-	-	-	-	3	-	-	-	-	-	-	-	-
UNITED STATES CAPITOL	9	-	-	1	-	-	2	-	2	2	2	-	-	-	-	-	-
TOTAL	24	-	-	1	-	1	2	1	12	2	2	-	-	3	-	-	-
GRAND TOTAL	2,758	1	4	8	18	41	108	136	1823	95	137	99	140	7	63	6	72

DISTRIBUTION OF POLICE PERSONNEL

By Rank and Unit

June 30, 1967

RANK OR GRADE	TOTAL	1	2	3	4	5	6	7	8	9	10	11	12	13	14	FIELD OPER.	TD	YD	SOD	ADM SERV	TECH SERV	INSP SERV	OFFICE OF CHIEF	PLAN & DEV.
CHIEF OF POLICE	1	-	-	-	-	-	-	-	-	-	-	-	-	-	-	-	-	-	-	-	-	-	1	-
ASSISTANT CHIEF OF POLICE	4	-	-	-	-	-	-	-	-	-	-	-	-	-	-	-	-	-	-	1	1	1	-	-
DEPUTY CHIEF OF POLICE	8	1	-	-	-	-	-	-	-	-	-	-	-	-	-	-	1	1	2	-	-	-	-	1
INSPECTOR	18	-	1	1	1	-	1	-	1	1	-	-	-	-	-	-	3	-	-	3	3	4	-	-
CAPTAIN	41	1	1	1	1	1	1	1	1	1	1	1	1	1	1	2	9	3	4	1	2	3	-	1
LIEUTENANT	108	4	4	4	4	3	3	3	4	2	3	4	4	3	4	1	18	3	4	11	9	6	1	-
SERGEANT	136	6	6	6	5	6	6	5	7	7	5	6	5	5	6	1	1	1	13	5	16	5	1	4
PRIVATE	1,823	92	85	82	49	82	70	60	69	89	93	106	77	86	88	2	157	48	190	141	48	17	-	11
DETECTIVE SERGEANT	95	1	1	-	-	1	-	1	1	1	2	2	-	2	1	-	56	8	7	-	1	10	-	-
DETECTIVE	137	6	5	4	1	5	4	1	3	8	5	2	3	4	3	-	38	4	8	-	-	21	-	-
PLAINCLOTHSMAN W/COMP	99	3	5	5	3	3	5	4	2	7	6	7	5	9	6	-	11	9	2	-	-	7	-	-
TECHNICIAN, CLASS 2	140	-	-	-	-	-	-	-	-	-	-	-	-	-	-	-	2	-	82	5	49	1	1	
TECHNICIAN, CLASS 1	7	-	-	-	-	-	-	-	-	-	-	-	-	-	-	-	-	-	4	2	1	-	-	
DESK SERGEANT (STATION CLERK)	63	6	3	3	3	3	3	3	3	3	3	3	3	3	3	1	3	1	5	1	1	2	-	1
MOTORCYCLE SERGEANT	6	-	-	-	-	-	-	-	-	-	-	-	-	-	-	-	6	-	-	-	-	-	-	-
MOTORCYCLE PRIVATE	72	-	-	-	-	-	-	-	-	-	-	-	-	-	-	-	72	-	-	-	-	-	-	-
TOTAL	2,758	120	111	106	67	104	93	78	90	119	118	131	98	113	112	9	297	86	328	168	120	76	4	19

AUTHORIZED STRENGTH 3,100
 ACTUAL STRENGTH 2,758
 TOTAL VACANCIES 342
 MILITARY LEAVE 7
 ACTUAL VACANCIES 335

DISTRIBUTION OF POLICE WORKLOAD

By Precinct

PRECINCT	POPULATION 1960 CENSUS	AREA SQUARE MILES	BUSINESS LICENSES	OFFENSES REPORTED			TRAFFIC ACCIDENTS	MISCEL- LANEOUS INCIDENTS
				PART 1	PART 2	TOTAL		
1	10,682	1.46	3,157	4,160	1,447	5,607	2,718	2,820
2	45,061	1.25	3,021	4,654	1,591	6,245	2,415	2,100
3	33,940	1.97	3,388	4,965	949	5,914	2,405	1,451
4	7,480	1.29	482	983	197	1,180	1,169	319
5.	45,222	2.22	2,209	2,803	1,073	3,876	1,714	1,364
6	65,156	5.61	1,977	2,333	677	3,010	1,981	1,307
7	32,664	4.76	1,451	983	192	1,175	1,678	505
8	63,629	9.42	1,201	1,573	314	1,887	2,016	905
9	82,256	4.03	4,239	4,798	2,024	6,822	3,417	2,241
10	79,118	3.55	3,246	5,002	1,621	6,623	2,625	1,771
11	102,939	8.98	3,502	4,787	2,128	6,915	3,396	3,541
12	63,497	6.89	2,015	2,437	958	3,395	2,829	1,589
13	51,838	1.77	3,141	4,397	1,993	6,390	1,966	1,857
14	80,474	7.21	2,302	2,903	2,136	5,039	2,579	1,536
HARBOR	-	7.84	-	10	1	11	-	4
OTHER UNITS	-	-	613	4	703	707	-	345
TOTAL	763,956	68.25	35,944	46,792	18,004	64,796	32,908	23,656

DISTRIBUTION OF POLICE PERSONNEL Daily Average

ASSIGNMENT	TOTAL	TOTAL OTHER UNITS	TOTAL PATROL DIVISION	1	2	3	4	5	6	7	8	9	10	11	12	13	14	SOD
ADMINISTRATIVE STAFF	40	24	16	1	1	1	1	1	1	1	1	1	1	1	1	1	1	2
SUPERVISORY STAFF	55	22	33	3	2	2	2	2	2	2	2	2	2	2	2	2	2	4
STATION CLERK	63	13	50	6	3	3	3	3	3	3	3	3	3	3	3	3	3	5
PATROL SIGNAL SYSTEM	48	3	45	3	3	3	3	3	3	3	3	3	3	3	3	3	3	3
CLERICAL	80	39	41	3	3	3	1	3	1	1	1	4	4	3	3	3	3	8
CELL BLOCK & COURT VAN	4	-	4	3	-	-	-	-	-	-	-	-	-	-	-	-	-	1
LICENSE AND ZONING	17	-	17	1	1	2	1	1	1	1	1	1	2	1	1	2	1	-
SCHOOL BOY PATROL	10	-	10	1	1	1	-	1	-	1	-	1	1	1	1	1	-	-
BOYS' CLUB	6	1	5	1	1	-	-	-	1	1	-	-	-	1	-	-	-	-
DNI VER	1	1	-	-	-	-	-	-	-	-	-	-	-	-	-	-	-	-
RADIO OPER. & MAINT.	30	30	-	-	-	-	-	-	-	-	-	-	-	-	-	-	-	-
SERVICE AND REPAIR	5	4	1	-	-	-	-	-	-	-	-	-	-	-	-	-	-	1
TRAINING SCHOOL	68	61	7	-	-	-	-	-	-	-	-	-	-	-	-	-	-	7
CIVIL DEFENSE	7	-	7	-	-	-	-	1	-	-	-	1	-	1	1	1	1	1
IDENTIFICATION SECTION	12	12	-	-	-	-	-	-	-	-	-	-	-	-	-	-	-	-
KENNEL KEEPER	1	-	1	-	-	-	-	-	-	-	-	-	-	-	-	-	-	1
TOTAL	447	210	237	22	15	15	11	15	12	13	11	16	16	16	15	16	14	30
FOOT PATROL	333	6	327	24	18	18	15	22	18	12	17	28	30	24	26	29	26	20
SCOUT CAR	284	-	284	24	18	18	12	18	12	12	20	24	24	24	18	18	24	18
CRIMINAL INVESTIGATION	236	130	106	4	5	4	4	6	7	4	3	5	12	5	4	8	7	28
RADIO CRUISER	70	58	12	-	-	-	-	-	-	-	-	-	-	-	-	-	-	12
RADIO PATROL WAGON	84	-	84	12	12	6	-	6	6	6	-	6	6	6	6	6	6	-
MOTORCYCLE PATROL	33	33	-	-	-	-	-	-	-	-	-	-	-	-	-	-	-	-
RIVER PATROL	13	-	13	-	-	-	-	-	-	-	-	-	-	-	-	-	-	13
TRAFFIC POST & PARKING	17	9	8	-	1	1	1	1	1	1	1	-	-	-	-	1	-	-
TRAFFIC WARRANT SERVICE	3	3	-	-	-	-	-	-	-	-	-	-	-	-	-	-	-	-
TOTAL	1,073	239	834	64	54	47	32	53	44	35	41	63	72	59	54	62	63	91
DETAILED	108	18	90	6	3	13	3	8	3	4	5	6	5	5	4	4	4	17
COURT AND HEARINGS	28	9	19	2	1	1	1	1	1	1	1	2	2	1	1	2	1	1
ABSENT	1,159	431	728	41	59	45	26	45	45	34	38	55	43	61	37	54	41	104
TOTAL	1,295	458	837	49	63	59	30	54	49	39	44	63	50	67	42	60	46	122
GRAND TOTAL	2,815	907	1,908	135	132	121	73	122	105	87	96	142	138	142	111	136	123	243

DISTRIBUTION OF POLICE PERSONNEL Daily Average

ASSIGNMENT	TOTAL	TOTAL PATROL DIVISION	TOTAL OTHER UNITS	FIELD OPER.	C.I.D.	TD	YD	ADM SERV.	TECH. SERV.	INSP. SERV.	OFFICE OF CHIEF	PLAN & DEV.
ADMINISTRATIVE STAFF	40	16	24	1	8	3	2	2	4	2	1	1
SUPERVISORY STAFF	55	33	22	1	1	3	3	3	8	3	-	-
STATION CLERK	63	50	13	1	3	3	1	1	1	2	-	1
PATROL SIGNAL SYSTEM	48	45	3	-	-	3	-	-	-	-	-	-
CLERICAL	80	41	39	1	4	6	1	4	15	2	-	6
CELL BLOCK & COURT VAN	4	4	-	-	-	-	-	-	-	-	-	-
LICENSE & ZONING	17	17	-	-	-	-	-	-	-	-	-	-
SCHOOL BOY PATROL	10	10	-	-	-	-	-	-	-	-	-	-
BOYS' CLUB	6	5	1	-	-	-	1	-	-	-	-	-
DRIVER	1	-	1	-	-	-	1	-	-	-	-	-
RADIO OPR & MAINT.	30	-	30	-	-	-	-	-	30	-	-	-
SERVICE AND REPAIR	5	1	4	-	-	-	-	-	4	-	-	-
TRAINING SCHOOL	68	7	61	-	-	-	-	61	-	-	-	-
CIVIL DEFENSE	7	7	-	-	-	-	-	-	-	-	-	-
IDENTIFICATION SECTION	12	-	12	-	-	-	-	-	12	-	-	-
KENNEL KEEPER	1	1	-	-	-	-	-	-	-	-	-	-
TOTAL	447	237	210	4	18	18	9	71	74	9	1	8
FOOT PATROL	333	327	6	-	-	6	-	-	-	-	-	-
SCOUT CAR	284	284	-	-	-	-	-	-	-	-	-	-
CRIMINAL INVESTIGATION	236	106	130	-	91	3	20	-	-	16	-	-
RADIO CRUISER	70	12	58	-	-	41	17	-	-	-	-	-
RADIO PATROL WAGON	84	84	-	-	-	-	-	-	-	-	-	-
MOTORCYCLE PATROL	33	-	33	-	-	33	-	-	-	-	-	-
RIVER PATROL	13	13	-	-	-	-	-	-	-	-	-	-
TRAFFIC POST & PARKING	17	8	9	-	-	9	-	-	-	-	-	-
TRAFFIC WARRANT SERVICE	3	-	3	-	-	3	-	-	-	-	-	-
TOTAL	1,073	834	239	-	91	95	37	-	-	16	-	-
DETAILED	108	90	18	-	10	3	1	1	1	1	-	1
COURT AND HEARINGS	28	19	9	-	4	2	1	-	-	2	-	-
ABSENT	1,159	728	431	5	137	85	41	78	33	36	3	13
TOTAL	1,295	837	458	5	181	90	43	79	34	39	3	14
GRAND TOTAL	2,815	1,908	907	9	258	203	89	150	108	64	4	22

ANALYSIS OF TIME SPENT ON DETAILS BY POLICE PERSONNEL
Fiscal Year - 1967

UNIT	DETAILS IN UNIT				DETAILS OUT OF UNIT				ALL DETAILS		
	TOTAL HOURS	HOURS PER DAY AVERAGE	MEN LOST PER DAY AVERAGE	TOTAL HOURS	HOURS PER DAY AVERAGE	MEN LOST PER DAY AVERAGE	TOTAL HOURS	HOURS PER DAY AVERAGE	MEN LOST PER DAY AVERAGE	TOTAL HOURS	MEN LOST PER DAY AVERAGE
1	9,329	25.6	3.2	7,094	19.4	2.4	16,423	45.0	5.6		
2	469	1.3	.2	7,343	20.1	2.5	7,812	21.4	2.7		
3	30,475	83.4	10.4	9,218	25.3	3.1	39,693	108.7	13.5		
4	2,348	6.4	.8	5,187	14.2	1.7	7,535	20.6	2.5		
5	20,762	56.9	7.1	2,593	7.1	.9	23,355	64.0	8.0		
6	2,492	6.9	.9	8,412	14.8	1.8	7,904	21.7	2.7		
7	6,498	17.8	2.2	4,966	13.6	1.7	11,464	31.4	3.9		
8	8,024	21.9	2.7	5,219	14.3	1.8	13,243	36.2	4.5		
9	9,692	26.6	3.3	8,018	21.9	2.7	17,710	48.5	6.0		
10	5,396	14.8	1.9	8,212	22.5	2.8	13,608	37.3	4.7		
11	3,695	10.1	1.3	10,186	27.9	3.4	13,881	38.0	4.7		
12	6,836	18.7	2.3	6,712	18.4	2.3	13,548	37.1	4.6		
13	5,813	15.9	2.0	7,138	19.6	2.4	12,951	35.5	4.4		
14	7,842	21.5	2.7	3,917	10.7	1.3	11,759	32.2	4.0		
CID	-	-	-	30,995	84.9	10.6	30,995	84.9	10.6		
TD	9,674	26.5	3.3	-	-	-	9,674	26.5	3.3		
YD	504	1.4	.2	1,797	4.9	.6	2,301	6.3	.8		
SOD	33,030	90.5	11.3	19,431	53.2	6.6	52,461	143.7	17.9		
ADM. SERV.	424	1.2	.1	1,513	4.1	.5	1,937	5.3	.6		
TECH. SERV.	-	-	-	3,309	9.1	1.1	3,309	9.1	1.1		
INSP. SERV.	-	-	-	2,245	6.2	.7	2,245	6.2	.7		
PLAN. & DEV.	-	-	-	536	1.5	.8	536	1.5	.8		
TOTAL	163,303	447.4	55.9	151,041	413.7	51.7	314,344	861.1	107.6		

ANALYSIS OF TIME SPENT IN COURT AND HEARINGS BY POLICE PERSONNEL

Fiscal Year - 1967

UNIT	ON DUTY					OFF DUTY				
	COURT HOURS	HEARING HOURS	TOTAL HOURS	HOURS PER DAY AVERAGE	MEN LOST PER DAY AVERAGE	COURT HOURS	HEARING HOURS	TOTAL HOURS	HOURS PER DAY AVERAGE	MEN LOST PER DAY AVERAGE
1	3,968	53	4,021	12.8	1.6	5,930	18	5,948	19.0	2.4
2	3,684	9	3,693	11.8	1.5	5,106	8	5,114	16.3	2.0
3	2,772	271	3,043	9.7	1.2	3,333	114	3,447	11.0	1.4
4	1,189	-	1,189	3.8	.5	1,803	-	1,803	5.8	.7
5	3,292	2	3,294	10.5	1.3	4,510	-	4,510	14.4	1.8
6	1,259	195	1,454	4.6	.6	2,386	133	2,519	8.1	1.0
7	921	187	1,108	3.8	.4	1,463	133	1,596	5.1	.6
8	812	118	930	3.0	.4	887	78	965	3.1	.4
9	4,278	385	4,663	14.9	1.9	7,313	200	7,513	24.0	3.0
10	3,304	1,024	4,328	13.8	1.7	4,982	450	5,432	17.4	2.2
11	3,644	73	3,717	11.9	1.5	5,185	27	5,212	16.7	2.1
12	1,840	86	1,926	6.2	.8	1,840	77	1,917	6.1	.8
13	4,599	314	4,913	15.7	2.0	9,189	161	9,350	29.8	3.7
14	3,421	17	3,438	11.0	1.4	4,495	-	4,495	14.4	1.8
CID	8,598	3,643	12,241	39.1	4.9	11,299	2,722	14,021	44.7	5.6
TD	6,547	30	6,577	21.0	2.6	3,274	37	3,311	10.6	1.3
YD	668	102	770	2.5	.3	900	13	913	2.9	.4
SOD	2,481	38	2,519	8.0	1.0	3,984	33	4,017	12.8	1.6
ADM. SERV.	364	19	383	1.2	.1	81	-	81	.3	-
TECH. SERV.	314	240	554	1.8	.2	237	1	238	.8	.1
INSP. SERV.	4,268	51	4,319	13.8	1.7	3,534	7	3,541	11.3	1.4
PLAN. & DEV.	16	-	16	.1	-	-	-	-	-	-
TOTAL	62,239	6,857	69,096	220.7	27.6	81,731	4,212	85,943	274.6	34.3

ADDITIONS AND SEPARATIONS OF THE FORCE

AND

TRANSFERS WITHIN THE DEPARTMENT

By Unit

	TOTAL	1	2	3	4	5	6	7	8	9	10	11	12	13	14	CID	TD	YD	SOD	FIELD OPER	ADM SERV	TECH SERV	INSP SERV	OFFICE OF CHIEF	PLAN & DEV.
ADDITIONS TO THE FORCE																									
RECRUITED DURING FISCAL YEAR	195	-	-	-	-	-	-	-	-	-	-	-	-	-	-	-	-	-	-	-	195	-	-	-	-
RETURNED FROM MILITARY LEAVE	3	-	-	-	-	-	-	-	-	-	-	-	-	-	-	-	-	-	-	-	3	-	-	-	-
RETURNED FROM WHITE HOUSE POLICE	11	-	1	2	-	-	2	1	-	2	-	-	-	1	1	-	-	-	-	-	1	-	-	-	-
TRANSFERS FROM OTHER PCT. OR BUR.	849	19	12	18	17	14	17	14	23	28	27	42	21	21	29	152	11	15	213	4	23	82	30	3	14
SEPARATIONS FROM THE FORCE:																									
RESIGNED	149	8	4	5	5	6	8	6	4	14	4	10	12	11	12	2	7	8	9	-	13	-	-	-	1
RETIRED	149	3	3	3	3	6	4	6	9	4	5	6	6	8	3	15	24	8	12	-	3	10	5	-	3
DROPPED DURING PROBATION	2	-	-	-	-	-	-	-	-	1	-	1	-	-	-	-	-	-	-	-	-	-	-	-	-
DISMISSED	1	-	-	-	-	-	-	-	-	-	-	-	-	-	-	-	1	-	-	-	-	-	-	-	-
TO MILITARY LEAVE	7	1	-	-	-	-	-	-	-	-	1	-	-	-	-	-	-	-	2	-	-	1	-	-	-
TO WHITE HOUSE POLICE	24	-	-	1	-	-	2	1	1	3	5	1	1	1	4	-	1	1	1	-	-	-	-	-	-
DECEASED	4	-	-	-	-	-	-	-	-	-	-	1	1	1	-	-	1	1	-	-	-	-	-	-	13
TRANSFER TO OTHER PCT. OR BUR.	849	38	49	35	21	34	26	23	22	51	48	41	24	51	34	57	18	4	19	1	193	42	2	3	
ON ROLLS END FISCAL YEAR 1966	2855	151	154	130	79	137	114	99	103	162	154	149	121	162	135	219	224	92	157	-	159	99	53	10	22
INCREASE OR DECREASE	-127	-31	-43	-24	-12	-33	-21	-21	-13	-43	-36	-18	-23	-49	-23	+78	-41	-6	+171	+3	+9	+29	+23	-	-3
ON ROLLS END FISCAL YEAR 1967	2758	120	111	106	67	104	93	78	90	119	118	131	98	113	112	297	193	86	328	3	168	128	76	10	19

AUTHORIZED FORCE END FISCAL YEAR 1967 3100
 TOTAL VACANCIES END FISCAL YEAR 1967 342 *

* 7 ARE MILITARY LEAVE VACANCIES

COMPARATIVE ANALYSIS OF AUTHORIZED POLICE PERSONNEL FOR
FISCAL YEARS 1910 - 1920 - 1930 - 1940 - 1950 - 1960 & 1967
BY 1,000 INHABITANTS

FISCAL YEAR	AUTHORIZED STRENGTH	POPULATION	POLICE PER 1,000 INHABITANTS
1910	731	331,069	2.21
1920	899	437,571	2.05
1930	1,262	486,869	2.59
1940	1,422	663,091	2.14
1950	1,954	802,178	2.44
1960	2,608	763,956	3.41
1967	3,100	763,956	4.05
ACTUAL STRENGTH			
JUNE 30, 1967	2,758	763,956	3.61

DISTRIBUTION OF POLICE MOBILE EQUIPMENT

By Unit

CLASSIFICATION	TOTAL	1	2	3	4	5	6	7	8	9	10	11	12	13	14	F.O. OTHER	CID	TD	YD	SOD	ADM. SERV.	TECH. SERV.	INSP. SERV.	NOT AS- SIGNED
SCOUT CAR	142	7	8	8	6	7	7	7	7	9	9	9	8	8	8	-	-	17	-	3	2	-	-	12
SERGEANTS CAR	19	1	1	1	1	1	1	1	1	1	1	1	1	1	1	-	-	2	-	3	-	-	-	-
COMMAND CAR	17	1	1	1	1	1	1	1	1	1	1	1	1	1	1	-	-	1	-	2	-	-	-	-
PATROL WAGON	17	2	2	1	-	1	1	1	-	1	1	1	1	1	1	-	-	-	-	-	-	-	-	3
CRUISERS	120	-	-	-	-	-	-	-	-	-	-	-	-	-	-	10	60	4	13	1	6	6	20	-
MOTORCYCLE	94	-	-	-	-	-	-	-	-	-	-	-	-	-	-	-	-	72	-	8	-	-	-	14
SCOOTERS	25	4	-	4	-	-	-	-	-	4	-	4	-	-	-	-	-	-	-	9	-	-	-	-
* BUS	2	-	-	-	-	-	-	-	-	-	-	-	-	-	-	-	-	-	-	2	-	-	-	-
* TRUCK (*4TRUCKS)	20	-	-	-	-	-	-	-	-	-	-	-	-	-	-	-	-	-	-	9	1	6	-	4
* JEEP	2	-	-	-	-	-	-	-	-	-	-	-	-	-	-	-	-	-	-	-	-	-	-	2
* CRANE	8	-	-	-	-	-	-	-	-	-	-	-	-	-	-	-	-	-	-	-	-	-	-	8
BOAT	6	-	-	-	-	-	-	-	-	-	-	-	-	-	-	-	-	-	-	6	-	-	-	-
TOTAL OPERATING UNITS	450	15	12	15	8	10	10	10	9	16	12	16	11	11	11	10	60	96	13	35	9	12	20	29
* TOTAL SERVICE UNITS	16	-	-	-	-	-	-	-	-	-	-	-	-	-	-	-	-	-	-	2	-	-	-	14
TOTAL MARINE UNITS	6	-	-	-	-	-	-	-	-	-	-	-	-	-	-	-	-	-	-	6	-	-	-	-
GRAND TOTAL	472	15	12	15	8	10	10	10	9	16	12	16	11	11	11	10	60	96	13	43	9	12	20	43

**COST OF OPERATION AND MAINTENANCE
POLICE DEPARTMENT MOTOR VEHICLES**

Fiscal year - 1967

	SCOUT CAR	CRUISER	BUS	CRANE	PATROL WAGON	TRUCK	JEEP	MOTOR- CYCLE	SCOOTER*
NUMBER OF UNITS - 438	136	143	2	8	19	20	2	83	25
TOTAL MILEAGE - 8,212,312	4,148,747	2,386,361	7,463	111,825	762,573	135,420	2,143	519,347	138,433
HIGHEST MILEAGE	81,519	67,452	5,506	24,994	68,438	52,175	977	19,831	8,680
AVERAGE MILEAGE	30,505	16,688	3,732	13,978	40,135	6,771	1,072	6,257	5,537
AVERAGE MILES PER GALLON	8.9	9.9	4.5	5.5	8.7	7.6	5.4	21.5	49.9
AVERAGE COST PER MILE	4.6¢	3.5¢	11.6¢	8.0¢	3.8¢	6.0¢	10.5¢	11.4¢	2.7¢
AVERAGE COST PER VEHICLE	\$1,406.90	\$587.84	\$433.32	\$1,121.54	\$1,546.67	\$405.33	\$112.73	\$715.26	\$146.89
TOTAL COST - OPERATION & MAINTENANCE \$385,992.48	\$191,340.57	\$84,060.63	\$866.63	\$8,972.28	\$29,386.70	\$8,106.50	\$225.45	\$59,366.56	\$3667.16

*SCOOTER FIGURES REFLECT DATA FROM SEPTEMBER 1966 THROUGH JUNE 1967

DISTRIBUTION OF CIVILIAN PERSONNEL

By Unit

June 30, 1967

CLASSIFICATION	TOTAL	PATROL DIVISION	FIELD OPER.	CID	TD	YD	SOD	ADM. SERV	TECH SERV	INSP SERV	OFFICE OF CHIEF	PLAN & DEV.
ADMINISTRATIVE AIDE	22	1	1	11	-	1	1	3	1	2	-	1
BAND DIRECTOR	1	-	-	-	-	-	-	1	-	-	-	-
BUDGET ASSISTANT	1	-	-	-	-	-	-	-	-	-	-	1
CANINE TRAINING INSTRUCTOR	1	-	-	-	-	-	1	-	-	-	-	-
CLERICAL	138	-	1	12	3	11	2	14	61	8	1	25
COMPUTER PROGRAMMER	3	-	-	-	-	-	-	-	-	-	-	3
COMPUTER SYSTEMS ANALYST	1	-	-	-	-	-	-	-	-	-	-	1
DIG COMPUTER SYSTEMS ADM.	1	-	-	-	-	-	-	-	-	-	-	1
DOCUMENT ANALYST	1	-	-	-	-	-	-	-	1	-	-	1
DRIVER	7	-	-	-	-	7	-	-	-	-	-	-
ENGINEER CUSTODIAN	1	-	-	-	-	1	-	-	-	-	-	-
FINGERPRINT CLASSIFIER	1	-	-	-	-	-	-	-	1	-	-	-
GARAGE ATTENDANT	1	-	-	-	-	-	-	-	-	-	-	-
JANITOR	23	-	-	-	-	-	-	-	1	-	-	-
LUBRICATION MAN	2	-	-	-	-	-	-	-	25	-	-	-
MANAGEMENT ANALYST	6	-	-	-	-	-	-	-	2	-	-	-
MATHEMATICAL STATISTICIAN	1	-	-	-	-	-	-	-	-	-	-	6
MECHANIC	12	-	-	-	-	-	-	-	12	-	-	1
MESSENGER	2	-	-	-	-	-	-	-	2	-	-	-
OFFICE APPLIANCE REPAIRMAN	1	-	-	-	-	-	-	-	1	-	-	-
PARKING PATROL AID	5	-	-	-	5	-	-	-	-	-	-	-
PERSONNEL ASSISTANT	1	-	-	-	-	-	-	1	-	-	-	-
PROPERTY CUSTODIAN	3	-	-	-	-	-	-	-	3	-	-	-
PHOTOGRAPHER (LAB)	1	-	-	-	-	-	-	-	1	-	-	-
POLICE CADETS	81	-	-	-	-	-	-	81	-	-	-	-
RADIO REPAIRMAN	2	-	-	-	-	-	-	-	2	-	-	-
*SCHOOL CROSSING GUARD	150	150	-	-	-	-	-	-	-	-	-	-
SUPPLY CLERK	2	-	-	-	-	-	-	-	2	-	-	-
TELEPHONE OPERATOR	17	-	-	-	-	-	-	-	17	-	-	-
TELETYPIST	14	-	-	-	-	-	-	-	14	-	-	-
TOWMAN	17	-	-	-	-	-	-	-	17	-	-	-
TOTAL	521	151	2	23	8	20	4	100	163	10	1	39

*PART-TIME EMPLOYEES

DISTRICT OF COLUMBIA BY POLICE PRECINCTS AND DISTRICTS

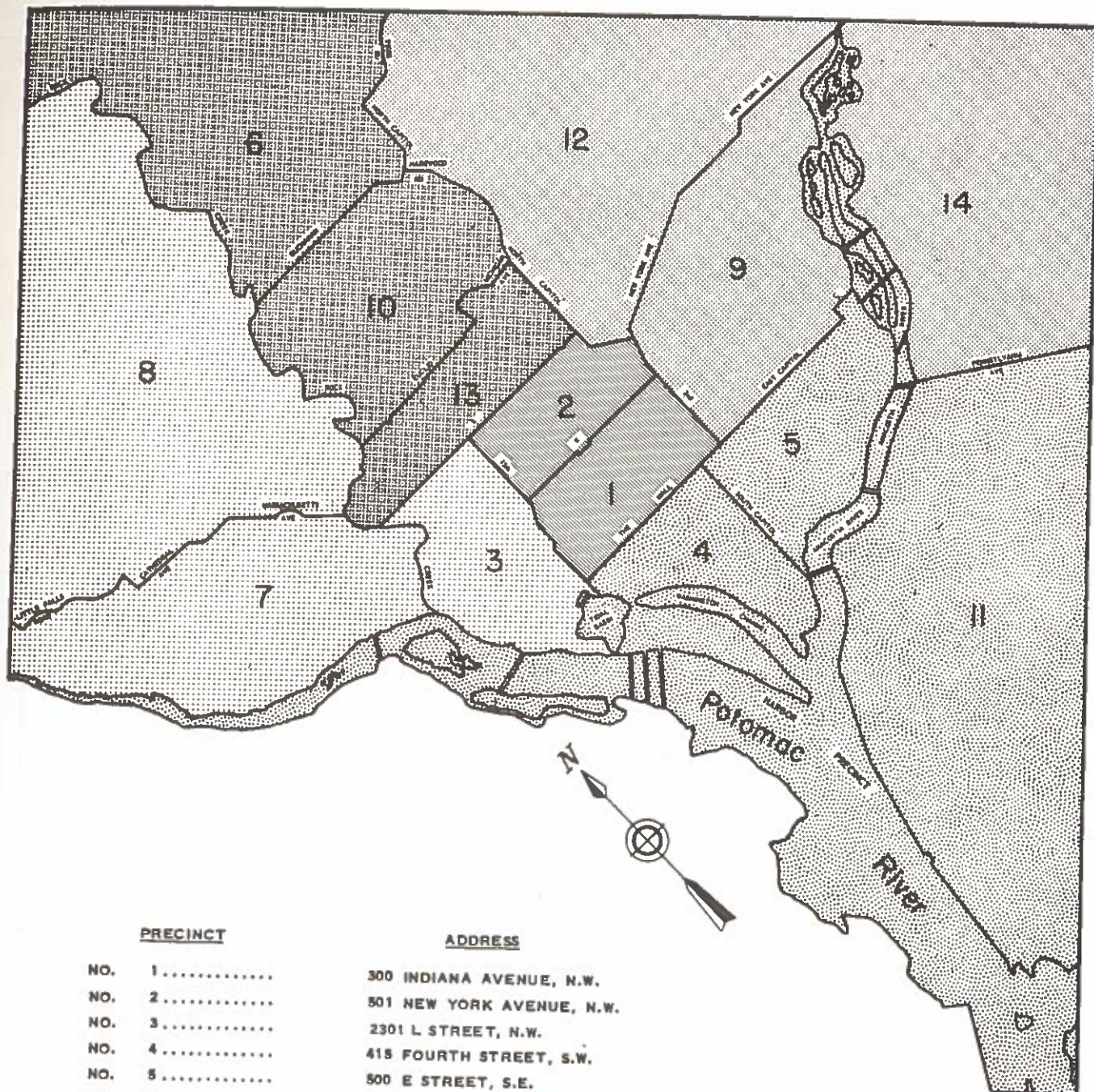

PRECINCT	ADDRESS
NO. 1	300 INDIANA AVENUE, N.W.
NO. 2	501 NEW YORK AVENUE, N.W.
NO. 3	2301 L STREET, N.W.
NO. 4	415 FOURTH STREET, S.W.
NO. 5	500 E STREET, S.E.
NO. 6	1351 NICHOLSON STREET, N.W.
NO. 7	3218 VOLTA PLACE, N.W.
NO. 8	4125 ALBERMARLE STREET, N.W.
NO. 9	525 NINTH STREET, N.E.
NO. 10	750 PARK ROAD, N.W.
NO. 11	2301 NICHOLS AVENUE, S.E.
NO. 12	1700 RHODE ISLAND AVENUE, N.E.
NO. 13	1620 V STREET, N.W.
NO. 14	4138 BENNING ROAD, N.E.
TRAFFIC DIVISION ...	300 INDIANA AVENUE, N.W.
HARBOR PRECINCT ..	550 MAINE AVENUE, S.W.
WOMAN'S BUREAU ...	1010 NORTH CAPITOL STREET

INSPECTION DISTRICTS

FIRST	
SECOND	
THIRD	
FOURTH	
FIFTH	

COMPARISON OF POPULATION
1950 AND 1960
DISTRICT OF COLUMBIA
DISTRICT OF COLUMBIA STANDARD METROPOLITAN AREA

	1950	1960	INCREASE OR DECREASE	PERCENT INCREASE OR DECREASE
DISTRICT OF COLUMBIA - BY PRECINCT				
PRECINCT 1	18,705	10,682	- 8,023	- 42.9
PRECINCT 2	58,850	45,061	- 13,789	- 23.4
PRECINCT 3	49,864	33,940	- 15,924	- 31.9
PRECINCT 4	30,082	7,480	- 22,602	- 75.1
PRECINCT 5	51,292	45,222	- 6,070	- 11.8
PRECINCT 6	62,396	65,156	2,760	4.4
PRECINCT 7	35,607	32,664	- 2,943	- 8.3
PRECINCT 8	56,030	63,629	7,599	13.6
PRECINCT 9	89,326	82,256	- 7,070	- 7.9
PRECINCT 10	82,012	79,118	- 2,894	- 3.5
PRECINCT 11	86,344	102,939	16,595	19.2
PRECINCT 12	53,932	63,497	9,565	17.7
PRECINCT 13	61,569	51,838	- 9,731	- 15.8
PRECINCT 14	66,169	80,474	14,305	21.6
TOTAL - DISTRICT OF COLUMBIA	802,178	763,956	- 38,222	- 4.8
DISTRICT OF COLUMBIA - BY QUADRANT				
NORTHEAST	187,443	197,536	10,093	5.4
NORTHWEST	417,471	374,165	- 43,306	- 10.4
SOUTHEAST	152,738	173,988	21,250	13.9
SOUTHWEST	44,526	18,267	- 26,259	- 59.0
TOTAL - DISTRICT OF COLUMBIA	802,178	763,956	- 38,222	- 4.8
METROPOLITAN AREA - BY CIVIL DIVISIONS				
DISTRICT OF COLUMBIA	802,178	763,956	- 38,222	- 4.8
MARYLAND:				
MONTGOMERY COUNTY	164,401	340,928	176,527	107.4
PRINCE GEORGES COUNTY	194,182	357,395	163,213	84.1
VIRGINIA:				
ALEXANDRIA CITY	61,787	91,023	29,236	47.3
FALLS CHURCH CITY	7,535	10,192	2,657	35.3
ARLINGTON COUNTY	135,449	163,401	27,952	20.6
FAIRFAX COUNTY	98,557	262,482	163,925	166.3
TOTAL - METROPOLITAN AREA	1,464,089	1,989,377	525,288	35.9

The populations listed are those taken from the 1960 Census. However the Bureau of Census estimated the population of the District of Columbia for July 1, 1967 to be 809,000. This represents an increase of .85% above that of 1950 and an increase of .59% from that of 1960.

ENROLLMENT DISTRICT OF COLUMBIA PUBLIC SCHOOLS

NOVEMBER, 1940

WHITE	56,547	60.9%
NON-WHITE	<u>36,263</u>	<u>39.1%</u>
TOTAL	92,810	100.0%

OCTOBER, 1950

WHITE	46,736	49.3%
NON-WHITE	<u>47,980</u>	<u>50.7%</u>
TOTAL	94,716	100.0%

OCTOBER, 1960

WHITE	24,982	20.3%
NON-WHITE	<u>97,897</u>	<u>79.7%</u>
TOTAL	122,879	100.0%

OCTOBER, 1966

WHITE	13,580	9.2%
NON-WHITE	<u>134,569</u>	<u>90.8%</u>
TOTAL	148,149	100.0%

ENROLLMENT DISTRICT OF COLUMBIA PAROCHIAL AND PRIVATE SCHOOLS

OCTOBER, 1950

WHITE	16,539	92.5%
NON-WHITE	<u>1,343</u>	<u>7.5%</u>
TOTAL	17,882	100.0%

OCTOBER, 1960

WHITE	12,034	71.0%
NON-WHITE	<u>4,925</u>	<u>29.0%</u>
TOTAL	16,959	100.0%

OCTOBER, 1966

WHITE	7,899	50.3%
NON-WHITE	<u>7,791</u>	<u>49.7%</u>
TOTAL	15,690	100.0%

VEHICLES REGISTERED IN THE DISTRICT OF COLUMBIA

TYPE OF VEHICLE	JULY 1, 1962 THRU JUNE 30, 1963	JULY 1, 1963 THRU JUNE 30, 1964	JULY 1, 1964 THRU JUNE 30, 1965	JULY 1, 1965 THRU JUNE 30, 1966	JULY 1, 1966 THRU JUNE 30, 1967
<u>PAID REGISTRATIONS</u>					
PASSENGER	183,072	189,792	199,466	207,546	204,841
DEALER	2,120	2,151	2,101	3,386	2,230
TAXI	10,685	10,917	10,952	11,147	9,968
BUS	3,678	4,337	3,202	3,298	2,255
LIVERY	284	298	282	291	207
MOTORCYCLE	962	1,110	1,618	2,337	2,433
TRUCK	17,258	17,559	17,486	18,346	16,525
TRAILER	1,566	1,925	1,794	1,882	1,486
ANTIQUE	<u>18</u>	<u>13</u>	<u>17</u>	<u>15</u>	<u>16</u>
TOTAL - PAID	219,643	228,102	236,918	248,248	239,961*
<u>FREE REGISTRATIONS</u>					
UNITED STATES GOVERNMENT	2,813	3,088	3,192	3,321	2,545
DISTRICT OF COLUMBIA GOV'T	2,203	2,230	2,604	3,363	2,552
DIPLOMATIC	<u>2,893</u>	<u>2,985</u>	<u>3,178</u>	<u>3,174</u>	<u>2,601</u>
TOTAL - FREE	7,909	8,303	8,974	9,858	7,698*
GRAND TOTAL	227,552	236,405	245,892	258,106	247,659*

*TOTALS REFLECT CHANGE IN RECORDING PROCEDURES TO INDICATE NET REGISTRATIONS.

OFFENSES
REPORTED

OFFENSES REPORTED
Unfounded, Actual, Cleared, Pending

CLASSIFICATION OF OFFENSES PART 1 CLASSES	OFFENSES REPORTED INCLUDING UNFOUNDED	UNFOUNDED FALSE OR BASELESS COMPLAINTS	ACTUAL OFFENSES REPORTED	CLEARED BY ARREST	CLEARED OTHER MEANS	PERCENTAGE ACTUAL OFFENSES CLEARED	NOT CLEARED PENDING INACTIVE
1. CRIMINAL HOMICIDE							
A. MURDER	168	11	157	127	-	80.9	30
B. MANSLAUGHTER	1	-	1	1	-	100.0	-
* C. NEGLIGENT HOMICIDE	17	-	17	17	-	100.0	-
2. RAPE	149	2	147	95	2	66.0	50
A. ATTEMPT RAPE	40	-	40	26	-	65.0	14
3. ROBBERY	5,943	76	5,867	1,237	79	22.4	4,551
A. ATTEMPT ROBBERY	529	2	527	169	7	33.4	351
4. AGGRAVATED ASSAULT	3,288	31	3,257	1,732	298	62.3	1,227
5. HOUSEBREAKING	12,330	127	12,203	1,337	133	12.0	10,733
* A. ATTEMPT HOUSEBREAKING	529	23	506	131	11	28.1	364
6. LARCENY - THEFT							
A. \$100 AND OVER	2,365	64	2,301	196	25	9.6	2,080
* B. UNDER \$100	14,376	230	14,146	2,250	302	18.0	11,594
7. AUTO THEFT	8,452	829	7,623	870	55	12.1	6,698
TOTAL PART 1 CLASSES	48,187	1,395	46,792	8,188	912	19.4	37,692

PART 2 CLASSES	OFFENSES REPORTED INCLUDING UNFOUNDED	UNFOUNDED FALSE OR BASELESS COMPLAINTS	ACTUAL OFFENSES REPORTED	CLEARED BY ARREST	CLEARED OTHER MEANS	PERCENTAGE ACTUAL OFFENSES CLEARED	NOT CLEARED PENDING INACTIVE
8. OTHER ASSAULTS	205	-	205	190	2	93.7	13
*A. OTHER ASSAULTS	2,500	23	2,475	1,043	320	55.1	1,112
9. ARSON	72	-	72	36	2	52.8	34
10. FORGERY & COUNTERFEITING	398	-	398	254	3	43.0	341
11. FRAUD	210	-	210	75	1	36.2	134
*A. FRAUD	786	1	785	307	71	48.2	407
12. EMBEZZLEMENT	65	1	64	25	8	51.6	31
*A. EMBEZZLEMENT	17	1	16	9	2	68.8	5
13. STOLEN PROPERTY (REC. ETC.)	100	-	100	99	-	99.0	1
*A. STOLEN PROPERTY	24	-	24	20	-	83.3	4
14. VANDALISM	91	-	91	26	1	29.7	64
*A. VANDALISM	1,290	21	1,269	469	39	40.0	761
15. WEAPONS (CARRYING & POSS.)	31	-	31	29	-	93.5	2
*A. WEAPONS	752	-	752	747	1	99.5	4
16. PROSTITUTION	-	-	-	-	-	-	-
*A. PROSTITUTION	160	-	160	160	-	100.0	-
17. SEX OFFENSES (EX. 2 & 16)	93	-	93	84	-	90.3	9
*A. SEX OFFENSES	213	1	212	117	11	60.4	84
18. DRUG LAWS	395	-	395	395	-	100.0	-
*A. DRUG LAWS	369	-	369	368	-	99.7	1
19. GAMBLING	349	-	349	349	-	100.0	-
*A. GAMBLING	240	-	240	240	-	100.0	-
20. *OFFENSES AGAINST FAMILY	16	1	15	9	4	86.7	2
22. LIQUOR LAWS	1	-	1	1	-	100.0	-
*A. LIQUOR LAWS	1,312	-	1,312	1,312	-	100.0	-
25. *VAGRANCY	263	-	263	263	-	100.0	-
26. ALL OTHER OFFENSES	279	9	270	66	2	25.2	202
*A. ALL OTHER OFFENSES	6,930	3	6,927	820	34	12.3	6,073
27. *FUGITIVE FROM JUSTICE	706	-	706	463	93	78.8	150
TOTAL PART 2 CLASSES	18,067	63	18,004	7,976	594	47.6	9,434
TOTAL BOTH CLASSES	66,254	1,458	64,796	16,164	1,506	27.3	47,126

*MISDEMEANORS

ACTUAL OFFENSES REPORTED

By Unit

CLASSIFICATION
OF OFFENSES

PART 1 CLASSES	TOTAL	1	2	3	4	5	6	7	8	9	10	11	12	13	14	CID	SOD
1. CRIMINAL HOMICIDE																	
A. MURDER	157	3	25	5	2	13	3	-	1	25	22	19	6	27	6	-	-
B. MANSLAUGHTER	1	-	-	-	-	-	-	-	-	1	-	-	-	-	-	-	-
*C. NEGLIGENCE HOMICIDE	17	-	2	1	-	3	-	-	-	4	3	1	-	-	3	-	-
2. RAPE	147	3	14	11	2	13	9	1	1	10	20	23	6	19	15	-	-
A. ATTEMPT RAPE	40	-	1	2	1	2	3	1	-	2	8	9	3	3	5	-	-
3. ROBBERY	5,867	449	701	376	78	454	238	58	76	814	798	520	289	606	410	-	-
A. ATTEMPT ROBBERY	527	71	58	38	10	38	18	7	9	67	75	54	22	37	23	-	-
4. AGGRAVATED ASSAULT	3,257	183	603	122	34	204	107	20	24	394	537	313	135	478	103	-	-
5. HOUSEBREAKING	12,203	394	1,206	1,102	167	855	685	305	430	1,268	1,456	1,539	711	1,311	770	-	4
*A. ATTEMPT HOUSEBREAKING	506	12	25	78	11	23	51	16	46	36	78	39	11	55	25	-	-
6. LARCENY-THEFT																	
A. \$100 AND OVER	2,301	372	254	549	44	76	75	77	132	119	130	141	93	199	37	-	3
*B. UNDER \$100	14,146	2,062	1,206	2,239	389	702	726	388	671	1,180	1,308	889	645	1,039	699	-	3
7. AUTO THEFT	7,623	611	559	442	245	420	418	110	183	878	567	1,240	516	623	811	-	-
TOTAL PART 1 CLASSES	46,792	4,160	4,654	4,965	983	2,803	2,333	983	1,573	4,798	5,002	4,787	2,437	4,397	2,907	-	10

PART 2 CLASSES	TOTAL	1	2	3	4	5	6	7	8	9	10	11	12	13	14	CID	SOD
8. OTHER ASSAULTS	205	17	16	11	4	19	9	5	1	25	33	19	8	20	18	-	-
*A. OTHER ASSAULTS	2,475	100	266	144	48	146	104	55	37	283	373	385	148	275	111	-	-
9. ARSON	72	2	11	4	-	7	2	-	-	9	7	15	5	6	4	-	-
10. FORGERY & COUNTERFEITING	598	256	29	97	4	11	22	6	22	63	29	25	13	15	6	-	-
11. FRAUD	210	52	19	12	1	8	6	10	6	28	25	9	11	18	5	-	-
*A. FRAUD	785	303	68	66	8	9	15	13	35	100	47	35	41	37	8	-	-
12. EMBEZZLEMENT	64	11	2	13	2	2	3	1	1	4	4	7	7	5	2	-	-
*A. EMBEZZLEMENT	16	3	2	3	-	2	-	1	-	1	2	1	1	-	-	-	-
13. STOLEN PROPERTY (REC. ETC.)	100	12	10	5	-	2	8	2	1	8	7	14	13	12	6	-	-
*A. STOLEN PROPERTY	24	2	4	1	1	1	2	-	-	1	7	2	1	2	-	-	-
14. VANDALISM	91	2	6	18	-	9	5	4	8	7	4	6	6	5	11	-	-
*A. VANDALISM	1,269	66	66	173	17	49	41	9	31	103	166	191	22	105	230	-	-
15. WEAPONS (CARRYING & POSS.)	31	5	4	-	-	2	-	-	-	4	2	4	3	5	2	-	-
*A. WEAPONS	752	100	93	17	14	55	24	6	10	82	78	65	28	117	63	-	-
16. PROSTITUTION	-	-	-	-	-	-	-	-	-	-	-	-	-	-	-	-	-
*A. PROSTITUTION	160	53	44	15	-	2	2	-	-	-	4	-	-	40	-	-	-
17. SEX OFFENSES (EX. 2 & 16)	93	2	7	4	-	11	1	1	2	13	8	17	5	13	8	-	1
*A. SEX OFFENSES	212	28	3	36	3	13	27	21	17	4	15	13	10	14	8	-	-
18. DRUG LAWS	395	9	45	45	1	25	3	14	-	11	33	23	5	180	1	-	-
*A. DRUG LAWS	369	31	48	56	1	28	5	1	2	23	52	12	1	106	3	-	-
19. GAMBLING	349	50	49	15	24	10	9	5	1	39	45	21	10	49	22	-	-
*A. GAMBLING	240	39	41	6	4	9	4	1	1	30	40	3	10	35	17	-	-
20. *OFFENSES AGAINST FAMILY	15	3	-	1	-	-	-	1	-	1	2	-	4	3	-	-	-
22. LIQUOR LAWS	1	-	-	-	-	1	-	-	-	-	-	-	-	-	-	-	-
*A. LIQUOR LAWS	1,312	108	235	12	16	112	3	-	-	195	152	38	45	328	68	-	-
25. *VAGRANCY	263	35	27	46	4	-	5	6	-	1	20	2	4	112	1	-	-
26. ALL OTHER OFFENSES	270	5	25	18	1	13	33	2	19	13	70	18	6	39	8	-	-
*A. ALL OTHER OFFENSES	6,927	153	469	131	42	526	343	28	120	976	396	1,203	551	448	1,541	-	-
27. *FUGITIVE FROM JUSTICE	706	-	-	-	-	-	-	-	-	-	-	-	-	-	-	706	-
TOTAL PART 2 CLASSES	18,004	1,447	1,589	949	195	1,072	676	192	314	2,024	1,621	2,128	958	1,989	2,138	706	1
TOTAL BOTH CLASSES	64,796	5,607	6,243	5,914	1,178	3,875	3,009	1,175	1,887	6,822	6,623	6,915	3,395	6,386	5,050	706	11

*MISDEMEANORS

OFFENSES REPORTED UNDER UNIFORM CRIME REPORTING PROGRAM
Unfounded, Actual, Cleared, Pending

CLASSIFICATION OF OFFENSES PART 1 CLASSES	OFFENSES REPORTED INCLUDING UNFOUNDED	UNFOUNDED FALSE OR BASELESS COMPLAINTS	ACTUAL OFFENSES REPORTED	CLEARED BY ARREST	CLEARED OTHER MEANS	PERCENTAGE ACTUAL OFFENSES CLEARED	NOT CLEARED PENDING INACTIVE
1. CRIMINAL HOMICIDE							
A. MURDER AND NON- NEGLIGENT MANSLAUGHTER	169	11	158	128	-	81.0	30
*B. MANSLAUGHTER BY NEGLIGENCE	17	-	17	17	-	100.0	-
2. FORCIBLE RAPE	115	2	113	64	2	58.4	47
A. ATTEMPT RAPE	38	-	38	24	-	63.2	14
3. ROBBERY	4,571	61	4,510	1,037	70	24.5	3,403
A. ATTEMPT ROBBERY	404	1	403	131	4	33.5	268
4. AGGRAVATED ASSAULT	3,288	31	3,257	1,732	298	62.3	1,227
5. BURGLARY - BREAKING OR ENTERING	12,616	128	12,488	1,602	136	13.9	10,750
A. ATTEMPT BURGLARY	529	23	506	131	11	26.1	364
6. LARCENY - THEFT							
A. \$50 AND OVER	6,019	99	5,920	458	79	9.1	5,383
*B. UNDER \$50	12,219	211	12,008	2,226	260	20.7	9,522
7. AUTO THEFT	8,452	829	7,623	870	55	12.1	6,698
TOTAL CRIME INDEX	36,201	1,185	35,016	6,177	655	19.8	28,185
TOTAL UNIFORM CRIME OFFENSES	48,437	1,396	47,041	8,420	919	19.8	37,706

* THESE ARE NOT CRIME INDEX OFFENSES

ACTUAL OFFENSES REPORTED UNDER UNIFORM CRIME REPORTING PROGRAM

By Unit

CLASSIFICATION OF OFFENSES

PART 1 CLASSES	TOTAL	1	2	3	4	5	6	7	8	9	10	11	12	13	14	CID	SOD
1. CRIMINAL HOMICIDE																	
A. MURDER AND NON- NEGLIGENT MANSLAUGHTER	158	3	25	5	2	13	3	-	1	26	22	19	6	27	6	-	-
*B. MANSLAUGHTER BY NEGLIGENCE	17	-	2	1	-	3	-	-	-	4	3	1	-	-	3	-	-
2. FORCIBLE RAPE	113	3	11	11	2	12	7	1	1	7	16	17	3	12	10	-	-
A. ATTEMPT RAPE	38	-	1	2	1	2	3	1	-	2	8	8	3	3	4	-	-
3. ROBBERY	4,510	286	580	223	46	361	192	37	54	702	646	395	228	444	316	-	-
A. ATTEMPT ROBBERY	403	48	52	27	7	33	15	6	6	57	50	40	18	27	17	-	-
4. AGGRAVATED ASSAULT	3,257	183	603	122	34	204	107	20	24	394	537	313	135	478	103	-	-
5. BURGLARY - BREAKING OR ENTERING	12,488	416	1,242	1,124	171	877	700	308	436	1,292	1,480	1,566	719	1,358	795	-	4
A. ATTEMPT BURGLARY	506	12	25	78	11	23	51	16	46	36	78	39	11	55	25	-	-
6. LARCENY - THEFT																	
A. \$50 AND OVER	5,920	1,081	616	1,288	85	222	229	197	252	340	370	333	213	551	138	-	5
*B. UNDER \$50	12,008	1,539	971	1,665	383	654	621	290	576	1,081	1,244	836	590	859	698	-	1
7. AUTO THEFT	7,623	611	559	442	254	420	418	110	183	878	567	1,240	516	623	811	-	-
TOTAL CRIME INDEX	35,016	2,643	3,714	3,322	604	2,167	1,725	696	1,003	3,734	3,774	3,970	1,852	3,578	2,225	-	9
TOTAL UNIFORM CRIME OFFENSES	47,041	4,182	4,687	4,986	987	2,824	2,346	986	1,579	4,819	5,021	4,807	2,442	4,437	2,926	4	10

*THESE ARE NOT CRIME INDEX OFFENSES

ACTUAL OFFENSES REPORTED

By Month

CLASSIFICATION
OF OFFENSES

PART 1 CLASSES	TOTAL	JULY	AUG	SEPT	OCT	NOV	DEC	JAN	FEB	MAR	APR	MAY	JUNE
1. CRIMINAL HOMICIDE													
A. MURDER	157	14	13	7	13	13	8	14	12	19	9	19	16
B. MANSLAUGHTER	1	-	-	-	-	-	-	-	-	-	1	-	-
*C. NEGLIGENCE HOMICIDE	17	1	-	1	1	1	-	2	4	4	1	1	1
2. RAPE	147	13	14	7	11	12	11	13	9	20	10	14	13
A. ATTEMPT RAPE	40	1	4	2	4	-	3	2	6	3	7	6	2
3. ROBBERY	5,867	355	391	403	456	447	594	548	497	593	577	472	534
A. ATTEMPT ROBBERY	527	36	39	35	34	55	51	54	41	42	45	45	50
4. AGGRAVATED ASSAULT	3,257	324	307	321	271	237	279	247	227	246	276	260	262
5. HOUSEBREAKING	12,203	865	900	959	953	912	989	1,128	1,015	1,283	1,121	1,084	994
*A. ATTEMPT HOUSEBREAKING	506	37	37	25	46	35	35	45	33	51	50	56	56
6. LARCENY - THEFT													
A. \$100 AND OVER	2,301	168	174	198	203	189	176	188	194	219	195	183	214
*B. UNDER \$100	14,146	1,146	1,256	1,048	1,135	1,028	1,145	1,187	1,019	1,306	1,237	1,222	1,417
7. AUTO THEFT	7,623	627	650	650	737	644	651	594	464	620	613	698	675
TOTAL PART 1 CLASSES	46,792	3,587	3,785	3,656	3,864	3,573	3,942	4,022	3,521	4,406	4,142	4,060	4,234

PART 2 CLASSES	TOTAL	JULY	AUG	SEPT	OCT	NOV	DEC	JAN	FEB	MAR	APR	MAY	JUNE
8. OTHER ASSAULTS	205	17	15	24	25	14	13	7	18	13	22	18	19
*A. OTHER ASSAULTS	2,475	231	181	218	205	196	169	193	179	223	227	213	240
9. ARSON	72	7	8	4	4	9	1	7	4	7	6	8	7
10. FORGERY & COUNTERFEITING	598	92	47	41	21	39	85	23	66	47	73	33	31
11. FRAUD	210	39	11	17	14	9	16	23	18	14	14	16	19
*A. FRAUD	785	43	54	51	55	77	72	57	61	75	56	51	133
12. EMBEZZLEMENT	64	5	7	7	5	6	7	6	2	5	6	2	6
*A. EMBEZZLEMENT	16	1	-	1	3	-	1	1	3	2	1	-	3
13. STOLEN PROPERTY (REC.ETC.)	100	7	8	7	13	8	6	8	11	10	5	10	7
*A. STOLEN PROPERTY	24	1	2	2	2	1	2	2	3	5	2	-	2
14. VANDALISM	91	6	5	7	9	8	6	4	5	13	13	9	6
*A. VANDALISM	1,269	86	86	88	81	76	85	83	68	111	162	179	164
15. WEAPONS (CARRYING & POSS.)	31	1	5	3	2	1	3	2	-	4	3	2	5
*A. WEAPONS	752	49	54	70	71	73	57	90	66	63	62	53	44
16. PROSTITUTION	-	-	-	-	-	-	-	-	-	-	-	-	-
*A. PROSTITUTION	160	10	22	17	10	12	12	10	11	10	24	13	9
17. SEX OFFENSES (EX. 2 & 1d)	93	17	9	4	5	5	5	11	3	7	11	8	8
*A. SEX OFFENSES	212	6	9	19	25	25	12	20	20	24	18	20	14
18. DRUG LAWS	395	38	40	49	20	26	22	26	13	36	39	36	50
*A. DRUG LAWS	369	39	23	38	32	17	16	44	32	23	38	47	20
19. GAMBLING	349	17	27	25	41	18	32	32	24	49	24	35	25
*A. GAMBLING	240	18	10	17	44	20	16	28	14	15	25	9	24
20. *OFFENSES AGAINST FAMILY	15	1	2	1	-	1	2	1	3	2	1	1	-
22. LIQUOR LAWS	1	-	-	1	-	-	-	-	-	-	-	-	-
*A. LIQUOR LAWS	1,312	116	95	118	141	114	82	116	112	128	112	85	93
25. *VAGRANCY	263	18	14	6	18	23	14	28	17	33	23	48	21
26. ALL OTHER OFFENSES	270	13	13	27	15	19	9	11	15	42	47	29	30
*A. ALL OTHER OFFENSES	6,927	461	507	562	631	693	563	655	410	615	618	592	560
27. *FUGITIVE FROM JUSTICE	706	63	71	47	58	51	56	64	58	80	46	56	56
TOTAL PART 2 CLASSES	18,004	1,402	1,325	1,471	1,610	1,541	1,364	1,552	1,236	1,656	1,678	1,573	1,596
TOTAL BOTH CLASSES	64,796	4,989	5,110	5,127	5,474	5,114	5,306	5,574	4,757	6,062	5,820	5,633	5,830

* MISDEMEANORS

ACTUAL OFFENSES REPORTED

By Day of Week

CLASSIFICATION OF OFFENSES

PART 1 CLASSES	TOTAL	SUNDAY	MONDAY	TUESDAY	WEDNESDAY	THURSDAY	FRIDAY	SATURDAY	NOT REPORTED
1. CRIMINAL HOMICIDE	157	29	15	19	10	13	22	49	-
A. MURDER									
B. MANSLAUGHTER	1	-	1	-	-	-	-	-	-
•C. NEGLIGENCE HOMICIDE	17	4	-	2	2	1	4	4	-
2. RAPE	147	26	32	14	12	25	17	21	-
A. ATTEMPT RAPE	40	7	6	7	8	4	3	5	-
3. ROBBERY	5,867	618	720	680	699	732	1,259	1,154	5
A. ATTEMPT ROBBERY	527	59	74	66	69	81	93	85	-
4. AGGRAVATED ASSAULT	3,257	629	340	332	278	286	487	903	2
5. HOUSEBREAKING	12,203	1,233	1,759	1,707	1,783	1,867	2,154	1,699	1
•A. ATTEMPT HOUSEBREAKING	506	59	77	73	59	84	83	71	-
6. LARCENY - THEFT									
A. \$100 AND OVER	2,301	202	340	309	349	340	431	330	-
•B. UNDER \$100	14,146	1,485	1,912	1,926	2,069	2,124	2,343	2,284	3
7. AUTO THEFT	7,623	961	948	948	986	1,006	1,388	1,384	2
TOTAL PART 1 CLASSES	46,792	5,312	6,224	6,083	6,324	6,563	8,284	7,989	13

PART 2 CLASSES	TOTAL	SUNDAY	MONDAY	TUESDAY	WEDNESDAY	THURSDAY	FRIDAY	SATURDAY	NOT REPORTED
8. OTHER ASSAULTS	205	32	28	19	22	33	27	44	-
*A. OTHER ASSAULTS	2,475	333	288	284	298	308	454	508	2
9. ARSON	72	11	10	6	15	13	3	14	-
10. FORGERY & COUNTERFEITING	598	14	96	81	126	91	99	91	-
11. FRAUD	210	7	31	31	27	31	49	34	-
*A. FRAUD	785	30	111	99	95	128	164	158	-
12. EMBEZZLEMENT	64	6	6	11	9	10	16	6	-
*A. EMBEZZLEMENT	16	-	3	2	2	-	5	4	-
13. STOLEN PROPERTY (REC. ETC.)	100	12	14	12	21	15	12	14	-
*A. STOLEN PROPERTY	24	3	3	6	2	5	2	3	-
14. VANDALISM	91	13	21	10	13	17	9	8	-
*A. VANDALISM	1,269	215	160	140	153	170	204	226	1
15. WEAPONS (CARRYING & POSS.)	31	2	5	4	3	7	7	3	-
*A. WEAPONS	752	115	86	70	102	93	124	162	-
16. PROSTITUTION	-	-	-	-	-	-	-	-	-
*A. PROSTITUTION	160	17	19	34	33	29	19	9	-
17. SEX OFFENSES (EX. 2 & 10)	93	13	10	12	14	10	8	26	-
*A. SEX OFFENSES	212	24	30	53	30	34	23	18	-
18. DRUG LAWS	395	42	67	65	63	66	52	37	3
*A. DRUG LAWS	369	60	53	62	47	50	60	37	-
19. GAMBLING	349	9	54	45	82	62	81	16	-
*A. GAMBLING	240	26	37	24	43	45	38	27	-
20. *OFFENSES AGAINST FAMILY	15	2	-	4	3	1	1	4	-
22. LIQUOR LAWS	1	-	-	-	-	-	1	-	-
*A. LIQUOR LAWS	1,312	639	28	63	46	65	292	179	-
25. *VAGRANCY	263	55	21	43	55	41	41	7	-
26. ALL OTHER OFFENSES	270	10	46	35	47	43	47	42	-
*A. ALL OTHER OFFENSES	6,927	999	886	846	917	941	1,093	1,245	-
27. *FUGITIVE FROM JUSTICE	706	13	120	179	146	117	114	17	-
TOTAL PART 2 CLASSES	18,004	2,702	2,233	2,240	2,414	2,425	3,045	2,939	6
TOTAL BOTH CLASSES	64,796	8,014	8,457	8,323	8,738	8,988	11,329	10,928	19

*MISDEMEANOR

ACTUAL OFFENSES REPORTED

By Time of Day

A.M.

CLASSIFICATION OF OFFENSES

PART 1 CLASSES	TOTAL	12	1	2	3	4	5	6	7	8	9	10	11
1. CRIMINAL HOMICIDE													
A. MURDER	66	12	10	7	6	9	7	2	3	1	3	4	2
B. MANSLAUGHTER	-	-	-	-	-	-	-	-	-	-	-	-	-
•C. NEGLIGENCE HOMICIDE	4	-	1	3	-	-	-	-	-	-	-	-	-
2. RAPE	62	8	5	5	11	6	6	6	3	3	3	5	1
A. ATTEMPT RAPE	13	3	3	-	-	1	1	-	-	1	-	2	2
3. ROBBERY	1,596	337	228	221	147	86	83	63	53	80	100	124	174
A. ATTEMPT ROBBERY	121	26	21	14	4	7	5	2	5	5	10	15	7
4. AGGRAVATED ASSAULT	1,091	231	234	172	101	66	55	40	28	30	36	40	58
5. HOUSEBREAKING	5,880	402	329	336	238	189	255	529	993	1,236	552	421	400
•A. ATTEMPT HOUSEBREAKING	238	39	20	22	21	14	11	10	23	36	13	16	13
6. LARCENY - THEFT													
A. \$100 AND OVER	570	64	55	46	27	16	11	17	35	70	73	74	82
•B. UNDER \$100	3,630	422	304	202	133	91	97	141	293	482	459	455	551
7. AUTO THEFT	2,195	399	323	185	114	61	59	102	197	298	215	129	113
TOTAL PART 1 CLASSES	15,566	1,943	1,533	1,213	802	546	590	912	1,633	2,242	1,464	1,285	1,403

PART 2 CLASSES	TOTAL	12	1	2	3	4	5	6	7	8	9	10	11
8. OTHER ASSAULTS	63	12	16	7	6	4	3	-	1	1	3	1	9
•A. OTHER ASSAULTS	673	147	118	91	42	27	19	23	24	37	47	44	54
9. ARSON	27	4	3	2	3	2	1	1	3	2	2	2	2
10. FORGERY & COUNTERFEITING	13	-	1	1	-	-	-	-	2	1	2	2	4
11. FRAUD	35	3	6	5	-	2	-	-	-	-	2	4	13
•A. FRAUD	57	8	9	11	4	1	2	-	-	3	3	6	10
12. EMBEZZLEMENT	13	1	-	1	-	-	-	1	-	4	3	1	2
•A. EMBEZZLEMENT	5	-	-	-	-	-	-	-	-	1	1	1	2
13. STOLEN PROPERTY (REC. ETC.)	42	4	7	8	4	6	2	2	-	2	3	1	3
•A. STOLEN PROPERTY	5	1	1	-	1	-	-	-	1	1	-	-	-
14. VANDALISM	23	6	4	3	2	-	-	1	1	1	-	2	3
•A. VANDALISM	448	87	78	76	44	24	19	7	11	27	16	24	35
15. WEAPONS (CARRYING & POSS.)	11	1	-	1	2	1	-	1	2	-	1	2	-
•A. WEAPONS	305	54	54	59	30	22	14	8	8	9	13	14	20
16. PROSTITUTION	-	-	-	-	-	-	-	-	-	-	-	-	-
•A. PROSTITUTION	88	20	38	18	6	3	1	-	-	-	-	-	2
17. SEX OFFENSES (EX. 2 & 16)	22	2	3	3	-	6	1	1	1	2	-	1	2
•A. SEX OFFENSES	69	10	9	3	3	2	3	6	6	9	9	5	4
18. DRUG LAWS	96	15	11	16	7	1	2	3	9	7	6	12	7
•A. DRUG LAWS	152	11	12	13	35	5	8	16	17	5	8	13	9
19. GAMBLING	73	4	6	4	3	4	1	1	5	3	4	11	27
•A. GAMBLING	81	9	10	6	6	5	1	1	3	2	6	5	27
20. •OFFENSES AGAINST FAMILY	11	1	-	1	2	-	-	-	1	1	2	2	1
22. LIQUOR LAWS	-	-	-	-	-	-	-	-	-	-	-	-	-
•A. LIQUOR LAWS	785	94	115	86	73	28	19	16	35	38	67	85	129
25. •VAGRANCY	174	14	50	56	30	11	4	-	1	2	-	5	1
26. ALL OTHER OFFENSES	140	1	-	-	2	-	2	4	18	24	32	22	35
•A. ALL OTHER OFFENSES	1,674	464	300	203	149	83	55	40	31	57	86	107	99
27. •FUGITIVE FROM JUSTICE	12	1	-	2	-	1	-	1	-	3	3	-	1
TOTAL PART 2 CLASSES	5,097	974	851	676	454	238	157	133	180	242	319	372	501
TOTAL BOTH CLASSES	20,563	2,917	2,384	1,889	1,256	784	747	1,045	1,813	2,484	1,783	1,657	1,904

•MISDEMEANORS

ACTUAL OFFENSES REPORTED

By Time of Day

P. M.

CLASSIFICATION OF OFFENSES

PART 1 CLASSES	TOTAL	12	1	2	3	4	5	6	7	8	9	10	11	NOT STATED
1. CRIMINAL HOMICIDE														
A. MURDER	91	5	7	1	4	6	7	8	7	15	8	8	13	2
B. MANSLAUGHTER	1	-	-	-	-	-	-	-	1	-	-	-	-	-
*C. NEGLIGENCE HOMICIDE	13	-	3	1	-	1	2	3	-	1	-	2	-	-
2. RAPE	85	3	3	6	5	2	5	7	5	6	12	15	13	3
A. ATTEMPT RAPE	27	3	1	1	2	3	3	-	1	3	2	3	5	-
3. ROBBERY	4,171	181	177	223	217	210	319	403	495	585	495	431	415	20
A. ATTEMPT ROBBERY	406	13	23	28	17	19	31	37	52	50	50	49	36	1
4. AGGRAVATED ASSAULT	2,166	68	88	107	114	120	168	197	190	242	230	298	313	31
5. HOUSEBREAKING	6,323	516	421	394	342	583	712	686	559	512	509	516	470	103
*A. ATTEMPT HOUSEBREAKING	268	17	20	25	10	17	14	35	28	24	29	23	21	5
6. LARCENY - THEFT														
A. \$100 AND OVER	1,731	136	131	123	161	211	200	151	100	111	107	102	91	87
B. UNDER \$100	10,516	799	805	845	863	1,029	1,134	1,062	853	895	713	638	591	289
7. AUTO THEFT	5,428	201	162	171	216	314	453	586	595	615	751	647	635	82
TOTAL PART 1 CLASSES	31,226	1,942	1,841	1,925	1,971	2,515	3,048	3,175	2,886	3,059	2,906	2,732	2,603	623

PART 2 CLASSES		TOTAL	12	1	2	3	4	5	6	7	8	9	10	11	NOT STATED
B. OTHER ASSAULTS		142	5	4	9	13	5	11	6	20	19	20	15	15	-
*A. OTHER ASSAULTS		1,802	85	77	84	143	102	110	130	136	186	211	221	194	123
9. ARSON		45	3	5	5	2	2	4	5	4	5	2	4	4	-
10. FORGERY & COUNTERFEITING		585	13	5	4	8	4	19	5	7	4	3	3	1	509
11. FRAUD		175	8	9	12	2	4	8	2	4	6	1	2	6	111
*A. FRAUD		728	9	10	12	9	8	28	16	12	9	3	6	4	602
12. EMBEZZLEMENT		51	5	2	1	3	1	-	2	1	1	1	1	3	30
*A. EMBEZZLEMENT		11	-	1	1	-	2	1	-	1	-	-	1	-	4
13. STOLEN PROPERTY (REC. ETC.)		58	4	4	3	5	3	1	3	6	7	5	4	4	9
*A. STOLEN PROPERTY		19	-	2	4	1	-	2	-	2	-	-	2	1	5
14. VANDALISM		68	5	4	1	2	4	6	8	8	7	11	7	4	1
*A. VANDALISM		821	30	26	30	34	55	54	59	85	90	115	132	88	23
15. WEAPONS (CARRYING & POSS.)		20	3	1	1	1	1	-	1	2	1	4	5	-	-
*A. WEAPONS		447	16	28	22	39	16	36	34	46	33	45	63	66	3
16. PROSTITUTION		-	-	-	-	-	-	-	-	-	-	-	-	-	-
*A. PROSTITUTION		72	-	1	1	3	2	2	1	-	8	16	15	23	-
17. SEX OFFENSES (EX. 2 & 16)		71	6	5	3	3	5	13	5	2	5	3	3	8	10
*A. SEX OFFENSES		143	15	10	9	13	15	10	12	13	15	12	9	9	1
18. DRUG LAWS		299	12	17	24	19	8	7	14	13	26	26	28	26	79
*A. DRUG LAWS		217	16	23	21	16	14	13	13	19	13	18	23	16	12
19. GAMBLING		276	39	77	87	36	7	1	6	-	-	8	1	5	9
*A. GAMBLING		159	20	18	48	32	12	2	1	1	2	13	2	4	4
20. *OFFENSES AGAINST FAMILY		4	-	-	-	1	-	2	-	-	-	-	-	-	1
22. LIQUOR LAWS		1	-	-	-	-	-	-	-	-	-	-	-	-	-
*A. LIQUOR LAWS		527	51	70	28	8	7	8	3	6	11	58	109	154	14
25. *VAGRANCY		89	6	3	3	4	5	10	2	1	1	2	7	12	33
26. ALL OTHER OFFENSES		130	23	14	20	7	4	11	13	5	3	3	6	2	19
*A. ALL OTHER OFFENSES		5,253	216	152	164	236	193	294	362	561	681	907	820	594	73
27. *FUGITIVE FROM JUSTICE		694	1	3	1	1	2	-	2	-	4	1	-	1	678
TOTAL PART 2 CLASSES		12,907	591	571	598	641	481	653	705	955	1,137	1,486	1,490	1,244	2,353
TOTAL BOTH CLASSES		44,133	2,533	2,412	2,523	2,612	2,996	3,701	3,680	3,841	4,196	4,394	4,222	3,847	2,976

*MISDEMEANORS

PART 1 OFFENSES

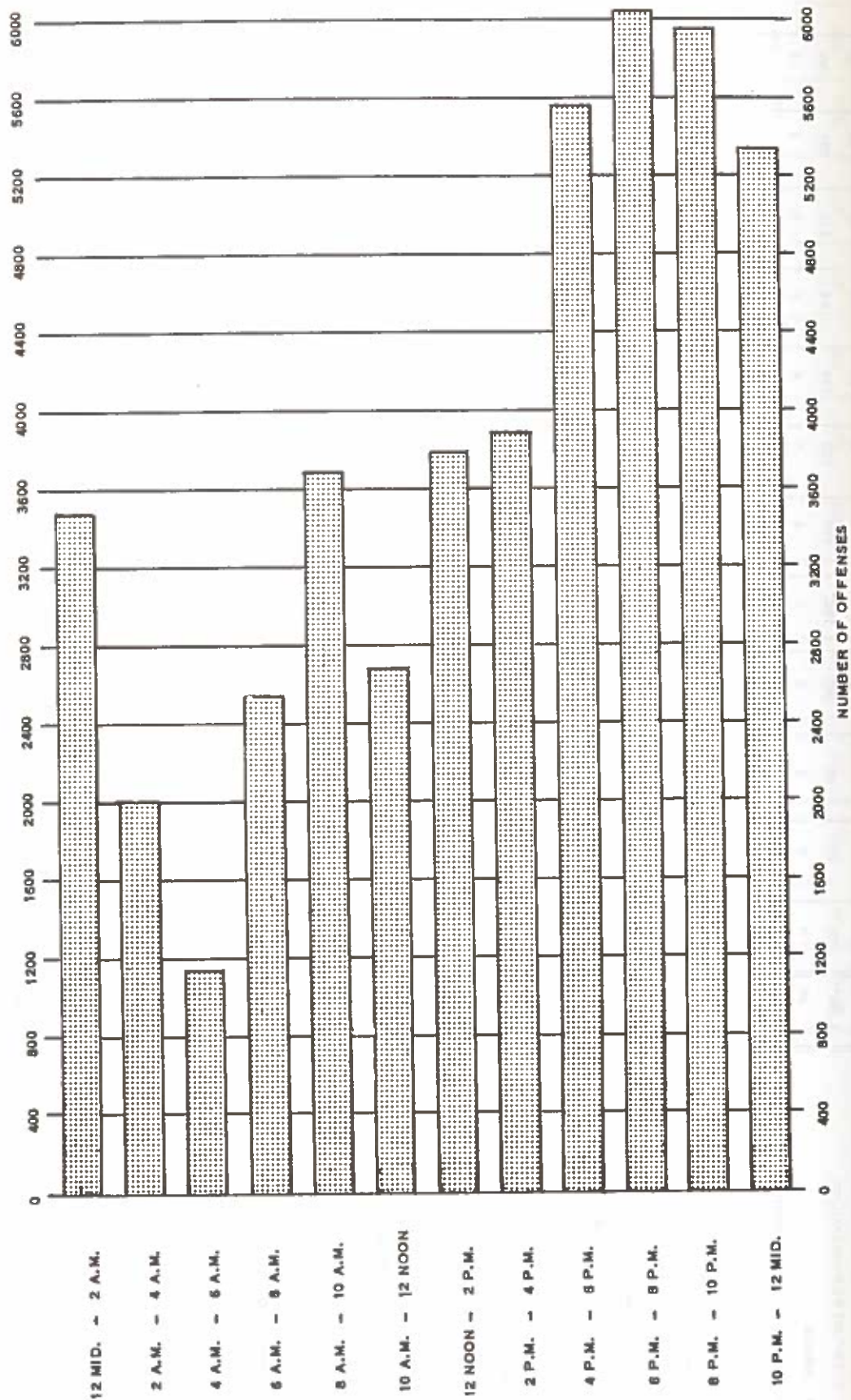
By Hour of Day

TIME NOT STATED IN 623 OFFENSES REPORTED

PART 2 OFFENSES

By Hour of Day

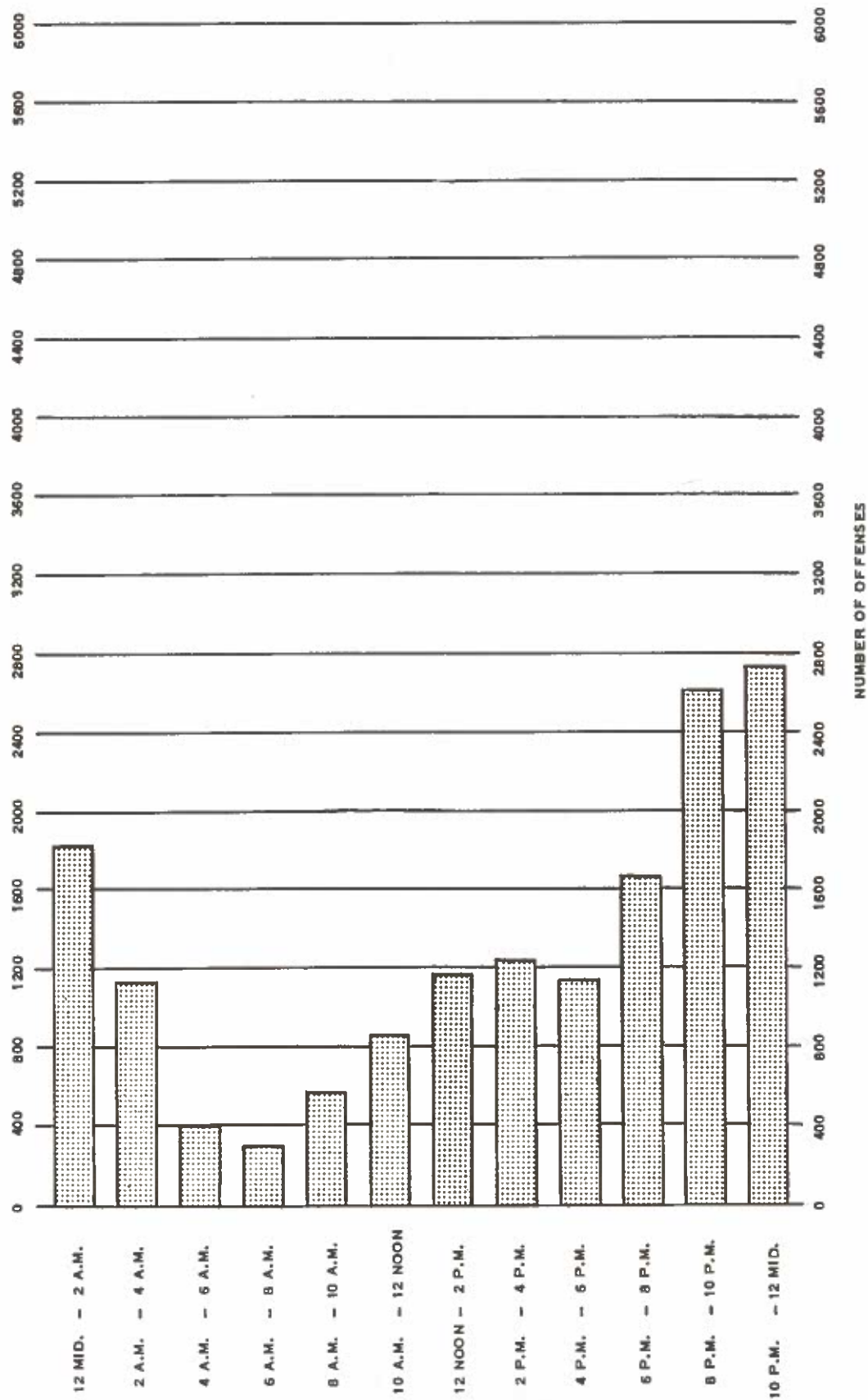

TIME NOT STATED IN 2,353 OFFENSES REPORTED

ACTUAL PART 1 OFFENSES AND PART 2 FELONIES CLEARED

By Unit

CLASSIFICATION OF OFFENSES	TOTAL REPORTED	TOTAL CLEARED	1	2	3	4	5	6	7	8	9	10	11	12	13	14	CID	TD	YD	SOD	INSP. SERV.	OTHER
PART 1 CLASSES																						
HOMICIDE	157	127	2	13	2	1	9	1	-	1	17	10	16	6	15	6	27	-	-	1	-	-
MANSLAUGHTER	1	1	-	-	-	-	-	-	-	-	-	-	-	-	-	-	-	-	-	1	-	-
NEGLIGENT HOMICIDE	17	17	-	-	-	-	1	-	-	-	-	-	-	-	-	-	3	10	-	3	-	-
RAPE	147	97	2	6	5	1	4	3	-	-	2	8	3	2	2	8	51	-	-	-	-	-
ATTEMPTED RAPE	40	26	-	-	1	1	1	1	-	-	1	4	4	1	3	3	4	-	-	2	-	-
ROBBERY	5,867	1,316	99	133	56	21	59	48	11	8	117	116	79	35	110	89	312	7	1	14	1	-
ATTEMPT ROBBERY	527	176	38	17	9	1	11	4	2	3	16	12	11	5	10	8	23	-	1	5	-	-
AGGRAVATED ASSAULT	3,257	2,030	111	338	60	27	118	74	10	13	235	274	177	71	283	79	131	9	4	14	2	-
HOUSEBREAKING	12,203	1,470	78	109	69	27	106	60	41	39	159	138	115	73	149	90	196	1	4	16	-	-
ATTEMPT HOUSEBREAKING	506	142	9	15	8	5	8	7	4	2	17	15	6	6	15	13	9	1	-	2	-	-
LARCENY - \$100 AND OVER	2,301	221	43	15	22	2	3	7	4	7	15	6	11	8	17	4	52	1	1	2	1	-
LARCENY UNDER \$100	14,146	2,552	827	117	101	67	106	78	37	42	268	197	154	69	147	166	92	5	65	12	1	1
AUTO THEFT	7,623	925	44	61	18	37	31	41	11	13	87	47	71	52	56	116	193	19	1	24	1	2
TOTAL PART 1 CLASSES	46,792	9,100	1,253	824	351	190	457	324	120	128	934	827	647	328	807	582	1093	53	77	96	6	3
PART 2 FELONIES																						
OTHER ASSAULTS	205	192	14	8	10	3	17	10	5	-	24	29	17	7	14	17	4	2	1	3	7	-
ARSON	72	38	1	5	1	-	3	2	-	-	4	1	7	2	7	2	3	-	-	-	-	-
FORGERY AND COUNTERFEITING	598	257	34	4	4	-	3	1	2	1	1	10	6	19	3	1	168	-	-	-	-	-
FRAUD	210	76	4	1	1	-	2	2	-	-	1	2	-	1	2	1	57	-	1	-	1	-
EMBEZZLEMENT	64	33	1	-	1	1	-	1	1	-	2	1	1	2	-	-	22	-	-	-	-	-
STOLEN PROPERTY	100	99	9	7	5	-	3	9	2	-	6	6	11	13	10	5	7	2	-	3	1	-
VANDALISM	91	27	1	2	1	-	6	1	-	2	2	3	2	1	2	4	-	-	-	-	-	-
WEAPONS	31	29	4	1	1	-	-	-	-	-	3	1	2	3	4	1	6	-	-	-	3	-
PROSTITUTION	-	-	-	-	-	-	-	-	-	-	-	-	-	-	-	-	-	-	-	-	-	-
SEX OFFENSES	93	84	-	6	2	1	4	1	-	-	2	4	5	2	6	1	47	-	1	-	2	-
DRUG LAWS	395	395	5	11	2	1	17	2	1	-	5	6	4	3	32	-	130	2	-	6	168	-
GAMBLING	349	349	19	28	8	29	5	-	-	-	13	22	11	2	21	13	-	-	-	-	178	-
LIQUOR LAWS	1	1	-	-	-	-	1	-	-	-	-	-	-	-	-	-	-	-	-	-	-	-
ALL OTHER OFFENSES	270	68	4	2	-	-	2	12	1	-	1	11	7	-	2	3	21	-	-	1	1	-
TOTAL PART 2 FELONIES	2,479	1,648	96	75	36	35	63	41	12	3	64	96	73	55	103	48	465	6	3	13	361	-
GRAND TOTAL	49,271	10,748	1,349	899	387	225	520	365	132	131	998	923	720	383	910	630	1558	59	80	109	367	3

ACTUAL PART 1 OFFENSES AND PART 2 FELONIES REPORTED AND CLEARED By Districts

CLASSIFICATION OF OFFENSES	TOTAL REPORTED	TOTAL CLEARED	FIRST DISTRICT		SECOND DISTRICT		THIRD DISTRICT		FOURTH DISTRICT		FIFTH DISTRICT		CLEARED BY OTHER UNITS
			REPORTED	CLEARED	REPORTED	CLEARED	REPORTED	CLEARED	REPORTED	CLEARED	REPORTED	CLEARED	
PART 1 CLASSES													
HOMICIDE	157	127	28	15	6	3	34	26	52	26	37	29	28
MANSLAUGHTER	1	1	-	-	-	-	-	-	-	-	1	-	1
NEGLIGENT HOMICIDE	17	17	2	-	-	-	4	1	3	-	7	-	16
RAPE	147	97	17	8	13	5	38	8	48	13	31	12	51
ATTEMPT RAPE	40	26	1	-	3	1	12	6	14	8	10	5	6
ROBBERY	5,867	1,316	1,150	232	510	75	1,052	189	1,642	274	1,513	241	335
ATTEMPT ROBBERY	527	176	129	55	54	14	102	23	130	26	112	29	29
AGGRAVATED ASSAULT	3,257	2,030	786	449	166	83	551	322	1,122	631	632	385	160
HOUSEBREAKING	12,203	1,470	1,600	187	1,837	149	2,565	248	3,452	347	2,749	322	217
ATTEMPT HOUSEBREAKING	506	142	37	24	140	14	73	19	184	37	72	36	12
LARCENY \$100 AND OVER	2,301	221	626	58	758	33	264	16	404	30	249	27	57
LARCENY UNDER \$100	14,146	2,552	3,268	944	3,298	180	1,983	327	3,073	422	2,524	503	176
AUTO THEFT	7,623	925	1,170	105	735	42	1,905	139	1,608	144	2,205	255	240
TOTAL PART 1 OFFENSES	46,792	9,100	8,814	2,077	7,521	599	8,583	1,294	11,732	1,958	10,142	1,844	1,328
PART 2 FELONIES													
OTHER ASSAULTS	205	192	33	22	17	15	42	37	62	53	51	48	17
ARSON	72	38	13	6	4	1	22	10	15	10	18	8	3
FORGERY & COUNTERFEITING	598	257	285	38	125	7	40	9	66	14	82	21	168
FRAUD	210	76	71	5	28	1	18	2	49	6	44	3	59
EMBEZZLEMENT	64	33	13	1	15	2	11	2	12	2	13	4	22
STOLEN PROPERTY	100	99	22	16	8	7	17	14	27	25	26	24	13
VANDALISM	91	27	8	3	30	3	15	8	14	6	24	7	-
WEAPONS	31	29	9	5	-	1	6	2	7	5	9	7	9
PROSTITUTION	-	-	-	-	-	-	-	-	-	-	-	-	-
SEX OFFENSES	93	84	9	6	7	2	29	10	22	11	26	5	50
DRUG LAWS	395	395	54	16	59	3	49	22	216	40	17	8	306
GAMBLING	349	349	99	47	21	8	55	45	103	43	71	28	178
LIQUOR LAWS	1	1	-	-	-	-	1	1	-	-	-	-	-
ALL OTHER OFFENSES	270	68	30	6	39	1	32	9	142	25	27	4	23
TOTAL PART 2 FELONIES	2,479	1,648	646	171	383	51	337	171	735	240	408	167	848
GRAND TOTAL	49,271	10,748	9,460	2,248	7,874	650	8,920	1,465	12,467	2,198	10,550	2,011	2,176

*INCLUDES CRIMINAL INVESTIGATIONS, DIVISION, YOUTH DIVISION, ADMINISTRATIVE HEADQUARTERS, K-9 CORPS, AND TRAFFIC DIVISION.

PART 1 OFFENSES REPORTED AND PART 1 OFFENSES CLEARED

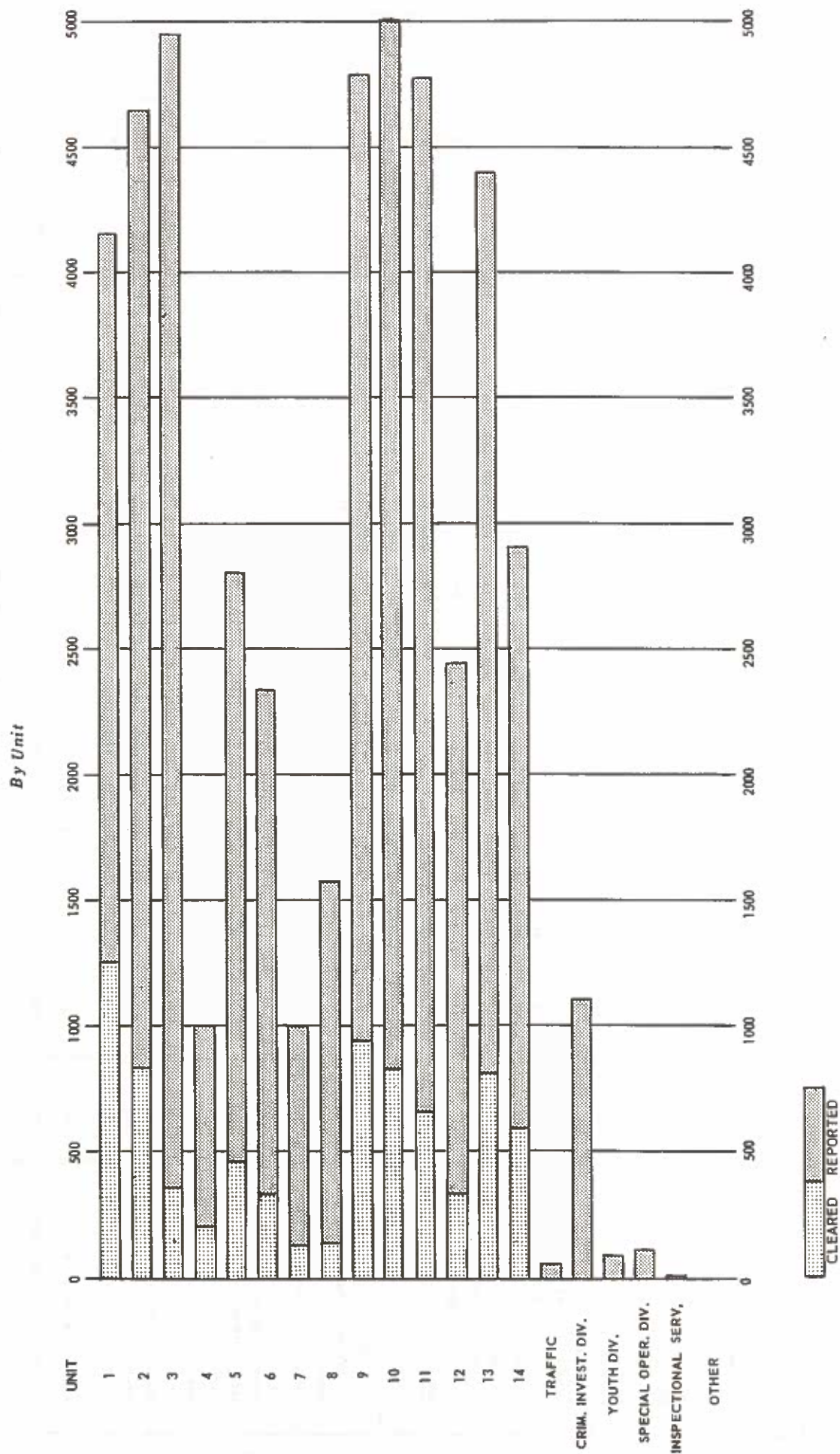

A R R E S T S

CHARGES By Unit

CLASSIFICATION OF OFFENSES

PART 1 CLASSES	TOTAL	1	2	3	4	5	6	7	8	9	10	11	12	13	14	CID	TD	YD	SOD	INSP. SERV.	OTHER
1. CRIMINAL HOMICIDE																					
A. MURDER	170	3	14	4	2	16	1	-	1	18	10	19	5	13	5	47	5	3	4	-	-
B. MANSLAUGHTER	2	-	-	-	-	-	-	-	-	-	-	-	1	-	-	-	1	-	-	-	-
*C. NEGLIGENT HOMICIDE	18	-	-	-	-	-	-	-	-	-	-	-	-	-	-	-	18	-	-	-	-
2. RAPE	168	2	7	5	-	9	2	-	-	1	10	5	7	14	15	79	2	-	9	1	-
*A. ATTEMPT RAPE	42	-	2	2	1	1	2	1	-	3	4	5	4	1	1	12	1	-	2	-	-
3. ROBBERY	2,077	151	165	90	51	95	85	12	16	175	154	105	68	181	147	404	29	17	129	1	2
A. ATTEMPT ROBBERY	287	45	25	31	2	20	6	14	2	19	17	14	3	15	15	28	4	5	19	-	3
4. AGGRAVATED ASSAULT	2,824	157	388	110	40	152	92	24	22	210	278	175	78	338	120	419	23	21	171	4	2
5. HOUSEBREAKING	2,052	115	159	92	49	147	95	50	35	195	134	131	90	152	198	256	11	17	122	3	1
*A. ATTEMPT HOUSEBREAKING	360	26	26	22	15	29	22	4	1	47	27	15	18	21	24	33	5	1	24	-	-
6. LARCENY - THEFT																					
A. \$100 AND OVER	522	55	36	32	6	23	4	6	17	29	28	12	12	35	20	179	2	2	24	-	-
B. UNDER \$100	3,624	970	222	195	86	189	91	57	49	312	238	208	129	191	237	230	33	45	138	6	8
7. AUTO THEFT	1,272	61	102	41	55	47	67	12	10	97	48	74	77	84	155	189	59	5	89	-	-
TOTAL PART 1 CLASSES	13,418	1,585	1,146	614	307	728	467	180	153	1,106	948	763	492	1,045	937	1,876	193	116	731	15	16

PART 2 CLASSES	TOTAL	1	2	3	4	5	6	7	8	9	10	11	12	13	14	CID	TD	YD	SOD	INSP. SERV.	OTHER
8. OTHER ASSAULTS	240	19	6	11	2	15	6	9	3	30	36	18	10	10	17	9	4	3	25	7	-
*A. OTHER ASSAULTS	1798	96	144	80	26	94	61	28	20	183	172	189	82	139	158	180	24	53	65	4	-
9. ARSON	50	1	5	1	-	3	1	-	-	1	1	10	2	5	4	15	-	-	1	-	-
10. FORGERY & COUNTERFEITING	349	39	13	9	-	7	3	-	6	1	8	7	22	18	4	191	1	-	15	3	-
11. FRAUD	85	4	-	1	-	2	-	-	1	2	2	2	-	4	-	67	-	1	-	1	-
*A. FRAUD	468	35	17	7	-	5	9	2	2	7	7	14	14	9	4	287	1	-	46	2	-
12. EMBEZZLEMENT	34	1	-	-	1	-	-	-	-	-	-	-	2	-	-	28	-	-	2	-	-
*A. EMBEZZLEMENT	26	1	-	1	-	-	-	2	-	-	2	-	2	3	-	15	-	-	-	-	-
13. STOLEN PROPERTY (REC. ETC.)	133	11	8	9	1	5	13	1	1	6	5	7	15	12	4	18	3	-	14	-	-
*A. STOLEN PROPERTY	192	7	13	9	1	12	9	5	1	6	14	7	8	14	15	40	7	-	18	6	-
14. VANDALISM	52	2	11	4	-	13	1	-	1	3	1	5	2	4	3	-	1	-	1	-	-
*A. VANDALISM	1328	113	103	74	36	109	56	22	10	120	89	107	55	113	123	97	9	8	83	-	1
15. WEAPONS (CARRYING & POSS.)	86	2	7	2	-	7	-	3	2	19	4	6	2	6	7	4	-	-	3	12	-
*A. WEAPONS	1924	156	196	61	49	102	64	19	33	158	184	128	79	222	133	151	33	3	129	22	-
16. PROSTITUTION	6	1	-	1	-	-	-	-	-	-	1	-	-	1	-	-	-	-	-	2	-
*A. PROSTITUTION	168	2	28	7	2	1	-	3	-	2	7	1	-	29	-	2	-	-	4	80	-
17. SEX OFFENSES (EX. 2 & 16)	126	1	14	1	3	9	1	-	-	4	9	8	6	10	2	40	1	2	11	4	-
*A. SEX OFFENSES	248	5	6	16	5	8	14	12	1	3	11	11	8	15	15	19	3	2	4	90	-
18. DRUG LAWS	449	11	9	17	-	25	4	-	3	10	5	3	4	21	1	2	2	-	19	312	1
*A. DRUG LAWS	461	24	15	14	2	52	10	3	3	22	24	11	2	43	3	11	1	-	34	187	-
19. GAMBLING	417	21	34	12	28	6	1	1	-	21	44	10	4	22	14	1	-	-	-	188	-
*A. GAMBLING	705	42	89	8	35	28	6	8	1	39	58	16	53	58	31	3	-	-	18	212	-
20. OFFENSES AGAINST FAMILY	57	6	5	4	-	2	1	-	2	3	-	10	3	5	4	2	4	8	2	-	-
*A. DRIVING WHILE INTOXICATED	407	14	6	3	8	5	14	16	11	25	41	49	15	31	30	-	128	-	11	-	-
21. LIQUOR LAWS	7	1	-	-	-	1	-	-	-	2	-	1	-	-	-	-	-	-	-	2	-
*A. LIQUOR LAWS	1921	132	208	14	22	120	2	3	-	193	198	34	51	399	97	1	5	-	2	440	-
23. DRUNKENNESS	37459	13280	3053	2171	270	2307	1442	601	423	2985	2706	2151	984	2653	1163	36	463	19	720	15	18
24. DISORDERLY CONDUCT	13526	1359	934	443	169	963	579	482	297	1227	1096	1307	578	1943	1080	66	277	43	547	123	11
25. VAGRANCY	706	54	102	47	5	25	1	5	3	18	45	12	6	257	28	29	8	3	5	53	-
26. ALL OTHER OFFENSES	173	18	10	2	3	9	28	2	1	4	11	5	4	12	2	45	2	1	12	2	-
*A. ALL OTHER OFFENSES	6027	346	409	297	116	375	567	175	125	624	362	402	558	461	714	187	72	31	162	68	9
27. FUGITIVE FROM JUSTICE	1384	165	85	29	11	48	38	23	5	70	60	43	28	65	52	306	25	275	38	16	2
33. ROAD & DRIVING LAW VIOL.	82682	5891	5395	3534	1864	1973	2217	2371	2809	6084	3628	5104	4172	3136	7303	20	26518	17	617	13	16
34. PARKING VIOLATIONS	371858	29764	13713	51991	12607	11,036	9356	36688	13472	11246	23271	10298	8638	27484	4758	-	107539	-	-	-	-
35. TRAF. & MOTOR VEH. LAWS (EXCEPT 21-33-34)	16370	1053	891	857	334	536	563	529	440	1503	527	1013	1194	1162	1833	14	3579	5	305	14	8
TOTAL PART 2 CLASSES	541922	52677	25529	59747	15600	17903	15067	41013	17676	24621	32629	20967	16600	38366	17602	1860	138706	476	2913	1887	63
TOTAL BOTH CLASSES	555340	54262	26675	60361	15907	18631	15534	41193	17829	25727	33577	21750	17092	39411	18539	3736	138699	592	3644	1902	79

*MISDEMEANORS

PART 1 ARRESTS - WHITE AND NON-WHITE By Unit

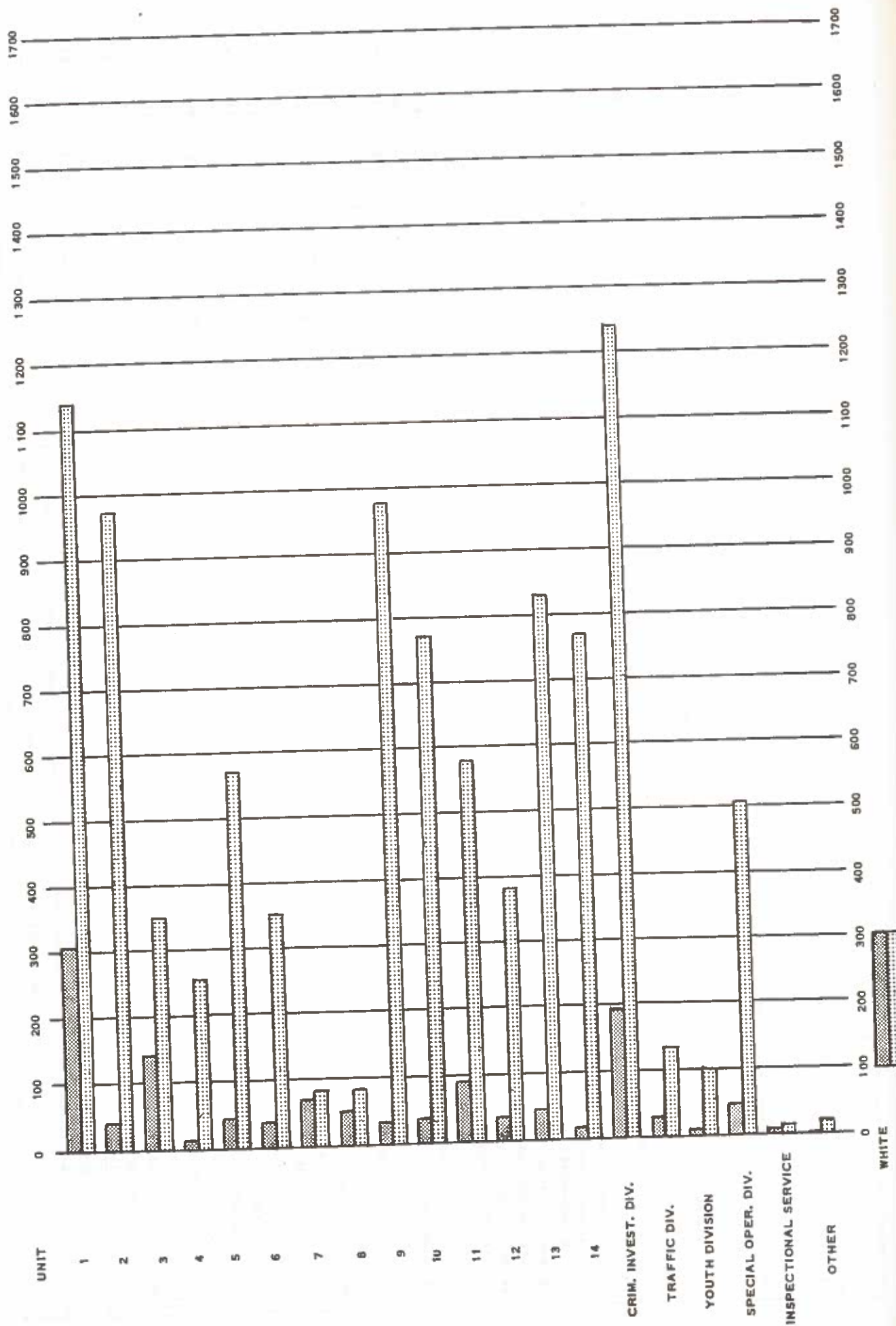

PART 2 ARRESTS - WHITE AND NON - WHITE

By Unit

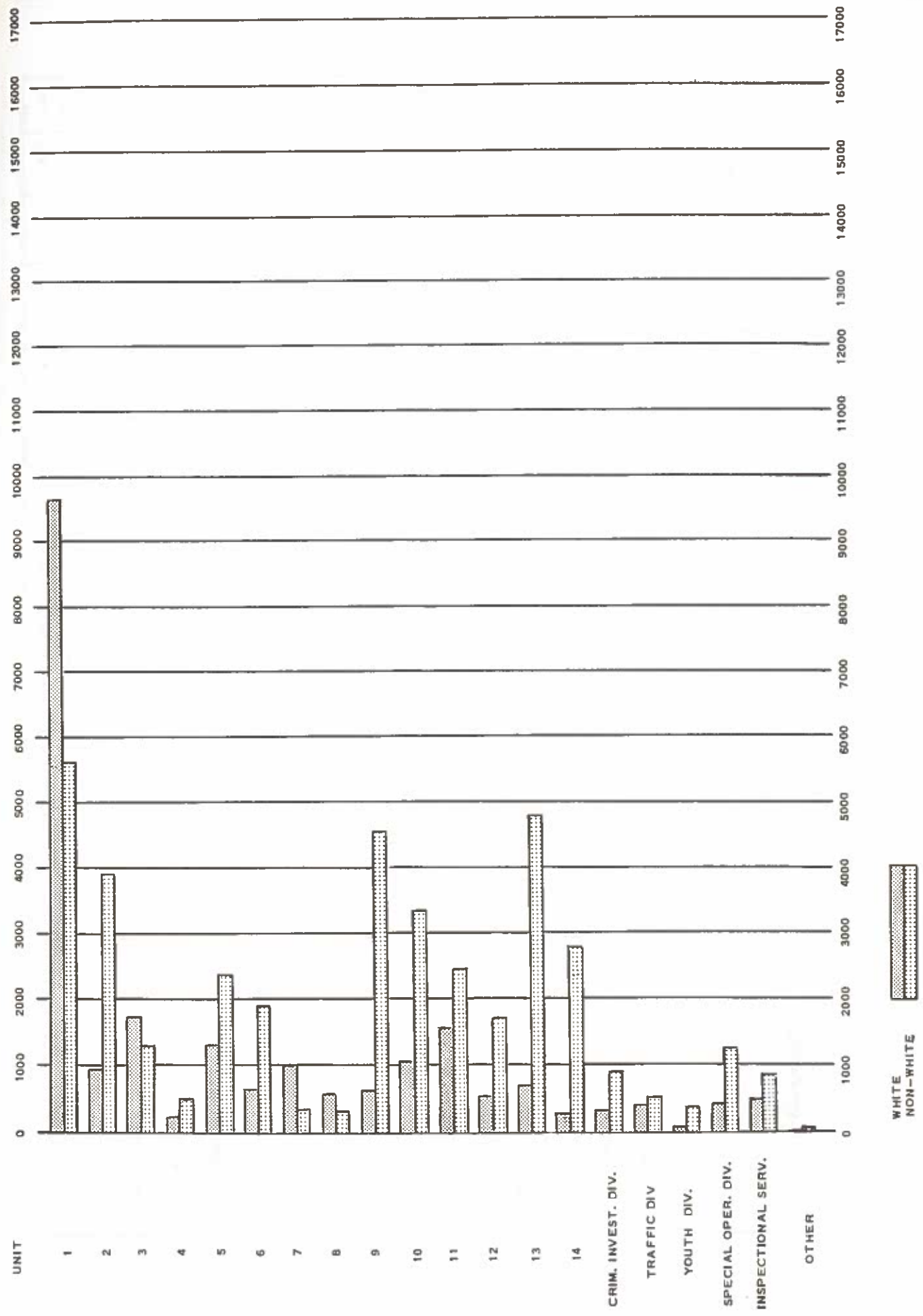

ARRESTS

By Month

CLASSIFICATION
OF OFFENSES

PART 1 CLASSES	TOTAL	JULY	AUG	SEPT	OCT	NOV	DEC	JAN	FEB	MAR	APR	MAY	JUNE
1. CRIMINAL HOMICIDE													
A. MURDER	166	12	15	11	19	8	12	19	8	19	12	14	17
B. MANSLAUGHTER	1	1	-	-	-	-	-	-	-	-	-	-	-
*C. NEGLIGENT HOMICIDE	18	1	-	1	3	1	1	4	-	2	1	3	1
2. RAPE	153	13	25	7	10	13	12	14	4	15	7	20	13
A. ATTEMPT RAPE.	30	-	3	3	4	-	3	3	2	5	5	1	1
3. ROBBERY	1,751	141	147	114	118	127	144	160	164	157	185	133	161
A. ATTEMPT ROBBERY	254	29	15	16	15	39	12	27	20	31	20	14	16
4. AGGRAVATED ASSAULT	2,288	256	207	218	186	170	184	159	149	165	199	192	203
5. HOUSEBREAKING	1,776	167	142	141	140	133	124	156	149	138	155	161	170
*A. ATTEMPT HOUSEBREAKING	289	22	11	19	37	19	20	23	19	40	22	37	20
6. LARCENY - THEFT													
A. \$100 AND OVER	416	51	23	35	23	22	27	32	36	37	35	29	66
B. UNDER \$100	3,002	472	263	215	214	196	274	250	214	259	192	214	239
7. AUTO THEFT	1,183	93	85	114	132	94	128	106	85	77	81	97	91
TOTAL PART 1 CLASSES	11,327	1,258	936	894	901	822	941	953	850	945	914	915	998

PART 2 CLASSES		TOTAL	JULY	AUG	SEPT	OCT	NOV	DEC	JAN	FEB	MAR	APR	MAY	JUNE
8. OTHER ASSAULTS		148	15	10	11	24	8	16	3	13	6	12	17	13
*A. OTHER ASSAULTS		1369	160	118	117	117	110	101	114	99	103	124	101	105
9. ARSON		34	3	4	1	3	4	—	5	1	2	2	8	1
10. FORGERY & COUNTERFEITING		197	19	16	20	10	10	19	8	16	18	19	23	19
11. FRAUD		59	4	7	6	5	3	4	10	6	1	5	5	3
*A. FRAUD		291	17	12	33	15	9	33	37	19	21	26	39	30
12. EMBEZZLEMENT		28	1	3	2	2	1	1	2	3	9	1	3	—
*A. EMBEZZLEMENT		17	1	2	1	1	—	3	1	1	4	1	—	2
13. STOLEN PROPERTY (REC. ETC.)		122	12	16	12	24	6	4	7	7	15	6	7	6
*A. STOLEN PROPERTY		151	5	2	4	4	18	16	18	23	15	14	16	16
14. VANDALISM		33	4	5	3	6	2	1	—	4	4	1	—	3
*A. VANDALISM		801	94	66	85	74	59	62	70	58	65	55	59	54
15. WEAPONS (CARRYING & POSS.)		53	4	2	7	—	1	1	7	5	3	5	11	7
*A. WEAPONS		1,077	91	90	98	96	96	99	102	95	87	86	87	50
16. PROSTITUTION		6	2	1	—	—	—	1	—	—	—	1	1	—
*A. PROSTITUTION		153	14	23	20	8	3	12	9	8	10	20	14	12
17. SEX OFFENSES (EX. 2 & 16)		91	19	4	4	5	2	4	18	3	7	9	13	3
*A. SEX OFFENSES		220	20	14	17	20	15	13	34	19	16	10	22	20
18. DRUG LAWS		293	20	24	35	15	13	22	21	19	20	58	24	22
*A. DRUG LAWS		260	32	16	30	19	8	5	28	25	22	32	18	25
19. GAMBLING		377	15	40	30	41	12	34	28	24	48	25	39	41
*A. GAMBLING		472	69	37	56	44	7	57	35	18	42	40	29	38
20. *OFFENSES AGAINST FAMILY		55	10	4	4	7	1	4	1	3	1	6	3	11
21. DRIVING WHILE INTOXICATED		234	24	21	19	20	17	14	13	23	24	19	24	16
22. LIQUOR LAWS		6	—	1	1	—	—	—	1	—	1	—	2	—
*A. LIQUOR LAWS		764	84	57	76	80	45	62	66	60	62	71	48	53
23. *DRUNKENNESS		37,239	3,133	3,896	3,778	3,968	3,566	2,411	2,844	2,368	3,039	3,055	2,698	2,483
24. *DISORDERLY CONDUCT		11,105	1,096	1,143	1,109	1,183	1,088	971	864	665	907	794	697	588
25. *VAGRANCY		371	31	25	19	31	20	21	30	34	40	34	53	33
26. ALL OTHER OFFENSES		94	7	4	9	6	5	15	5	11	13	5	5	9
*A. ALL OTHER OFFENSES		4,938	568	528	404	537	352	312	365	296	373	454	335	414
27. *FUGITIVE FROM JUSTICE		1,341	111	110	87	135	72	93	126	110	164	125	120	88
33. *ROAD & DRIVING LAW VIOL.		77,603	7,080	6,395	5,924	6,645	6,669	6,338	6,978	6,059	7,209	6,361	6,091	5,854
34. *PARKING VIOLATIONS		371,858	24,134	26,534	33,082	28,486	36,534	25,571	30,858	33,075	26,263	52,613	27,981	26,727
35. *TRAF. & MOTOR VEH. LAWS (EXCEPT 21 - 33 & 34)		12,744	1,226	981	1,005	1,188	1,021	986	1,316	1,047	1,244	1,031	929	770
TOTAL PART 2 CLASSES		524,604	38,125	40,211	46,111	42,819	49,777	37,306	44,024	44,217	39,858	65,120	39,522	37,427
TOTAL BOTH CLASSES		535,931	39,383	41,147	47,003	43,720	50,599	38,247	44,977	45,067	40,803	66,034	40,437	38,425

*MISDEMEANORS

CHARGES REPORTED UNDER UNIFORM CRIME REPORTING PROGRAM

By Unit

CLASSIFICATION
OF OFFENSES

PART 1 CLASSES	TOTAL	1	2	3	4	5	6	7	8	9	10	11	12	13	14	CID	TD	YD	SOD	INSP SERV	OTHER
1. CRIMINAL HOMICIDE																					
A. MURDER AND NON- NEGLIGENT MANSLAUGHTER	172	3	14	4	2	16	1	-	1	18	10	19	6	13	5	47	6	3	4	-	-
*B. MANSLAUGHTER BY NEGLIGENCE	18	-	-	-	-	-	-	-	-	-	-	-	-	-	-	-	18	-	-	-	-
2. FORCIBLE RAPE	107	2	6	5	-	7	1	-	-	1	8	5	3	13	4	44	2	-	5	1	-
A. ATTEMPT RAPE	32	-	2	2	1	1	2	1	-	1	3	4	1	1	1	9	1	-	2	-	-
3. ROBBERY	1,769	121	134	73	33	82	68	10	13	148	141	75	60	150	134	368	27	13	116	1	2
A. ATTEMPT ROBBERY	354	45	26	31	2	22	7	14	2	21	16	15	10	16	26	66	4	5	23	-	3
4. AGGRAVATED ASSAULT	2,824	157	388	110	40	152	92	24	22	210	278	175	78	338	120	419	23	21	171	4	2
5. BURGLARY-BREAKING OR ENTERING	2,809	156	239	162	66	232	121	63	43	273	184	197	114	235	242	296	14	27	135	4	6
A. ATTEMPT BURGLARY	360	26	26	22	15	29	22	4	1	47	27	15	18	21	24	33	5	1	24	-	-
6. LARCENY - THEFT																					
A. \$50 AND OVER	837	134	61	96	15	58	15	13	15	38	40	29	23	72	33	193	1	6	35	-	-
*B. UNDER \$50	3,621	921	228	178	95	167	97	52	54	330	243	221	126	185	237	292	36	45	140	6	8
7. AUTO THEFT	1,272	61	102	41	55	47	67	12	10	97	48	74	77	84	155	189	59	5	89	-	-
TOTAL CRIME INDEX	10,536	705	998	506	229	646	396	141	107	854	755	608	390	943	744	1,664	142	81	604	10	13
TOTAL UNIFORM CRIME OFFENSES	14,175	1,626	1,226	684	324	813	493	193	161	1,184	998	829	516	1,128	981	1,916	196	126	744	16	21

* THESE ARE NOT CRIME INDEX OFFENSES

ARRESTS REPORTED UNDER UNIFORM CRIME REPORTING PROGRAM

By Month

CLASSIFICATION OF OFFENSES

PART 1 CLASSES	TOTAL	JULY	AUG	SEPT	OCT	NOV	DEC	JAN	FEB	MAR	APR	MAY	JUNE	NOT REPORTED
1. CRIMINAL HOMICIDE	167	13	15	11	19	7	12	19	8	19	11	14	17	2
A. MURDER AND NON- NEGLIGENT MANSLAUGHTER	18	1	-	1	3	1	1	4	-	2	1	3	1	-
*B. MANSLAUGHTER BY NEGLIGENCE	92	10	23	7	5	5	3	8	2	6	4	8	11	-
2. FORCIBLE RAPE	20	-	3	1	3	-	-	3	2	2	5	1	-	-
A. ATTEMPT RAPE	1,449	118	120	100	96	108	119	122	136	132	154	103	132	9
3. ROBBERY	250	29	15	16	15	39	12	27	20	31	20	10	16	-
A. ATTEMPT ROBBERY	2,288	256	207	218	186	165	184	159	149	165	199	192	203	5
4. AGGRAVATED ASSAULT	2,404	218	192	192	209	157	171	217	207	194	198	221	219	9
5. BURGLARY - BREAKING OR ENTERING	289	22	10	19	37	19	20	23	19	40	22	37	20	1
A. ATTEMPT BURGLARY	654	107	45	59	59	58	45	46	47	49	51	26	58	4
6. LARCENY - THEFT	3,070	439	267	201	195	179	281	274	218	272	207	251	276	10
A. \$50 AND OVER	1,183	93	85	114	132	94	128	106	85	77	73	97	91	8
*B. UNDER \$50	8,796	866	715	737	761	652	694	730	675	715	737	709	767	38
7. AUTO THEFT	11,884	1,306	982	939	959	832	976	1,008	893	989	945	963	1,044	48
TOTAL CRIME INDEX														
TOTAL UNIFORM CRIME OFFENSES														

*THESE ARE NOT CRIME INDEX OFFENSES

ARRESTS

By Day of Week

CLASSIFICATION OF OFFENSES

PART 1 CLASSES	TOTAL	SUNDAY	MONDAY	TUESDAY	WEDNESDAY	THURSDAY	FRIDAY	SATURDAY	NOT REPORTED
1. CRIMINAL HOMICIDE									
A. MURDER	166	31	28	21	12	18	21	35	-
B. MANSLAUGHTER	1	-	-	1	-	-	-	-	-
•C. NEGLIGENCE HOMICIDE	18	1	2	11	1	2	1	-	-
2. RAPE	153	19	25	19	40	9	22	19	-
A. ATTEMPT RAPE	30	4	2	5	-	8	5	5	1
3. ROBBERY	1,751	169	224	205	238	236	330	344	5
A. ATTEMPT ROBBERY	254	25	34	43	32	41	36	39	4
4. AGGRAVATED ASSAULT	2,288	387	271	284	273	224	323	516	10
5. HOUSEBREAKING	1,776	205	250	248	270	277	273	251	2
•A. ATTEMPT HOUSEBREAKING	289	38	45	46	48	36	42	34	-
6. LARCENY - THEFT									
A. \$100 AND OVER	416	30	54	52	79	85	65	49	2
•B. UNDER \$100	3,002	187	395	403	530	524	452	497	14
7. AUTO THEFT	1,183	188	169	157	170	192	178	158	1
TOTAL PART 1 CLASSES	11,327	1,254	1,499	1,498	1,693	1,682	1,748	1,947	39

PART 2 CLASSES		TOTAL	SUNDAY	MONDAY	TUESDAY	WEDNESDAY	THURSDAY	FRIDAY	SATURDAY	NOT REPORTED
8. OTHER ASSAULTS		148	20	15	24	12	23	20	34	-
*A. OTHER ASSAULTS		1,369	95	199	218	234	253	207	156	7
9. ARSON		34	4	6	4	6	7	3	4	-
10. FORGERY & COUNTERFEITING		197	6	25	28	39	43	40	14	2
11. FRAUD		59	3	8	12	13	12	6	5	-
*A. FRAUD		291	16	39	53	50	67	45	21	-
12. EMBEZZLEMENT		28	1	1	4	8	6	6	2	-
*A. EMBEZZLEMENT		17	-	4	4	2	5	1	1	-
13. STOLEN PROPERTY (REC. ETC.)		122	11	20	23	21	19	10	18	-
*A. STOLEN PROPERTY		151	16	16	22	31	24	24	17	1
14. VANDALISM		33	2	6	-	6	13	5	1	-
*A. VANDALISM		801	94	100	97	140	142	94	133	1
15. WEAPONS (CARRYING & POSS.)		53	10	4	5	13	10	8	3	-
*A. WEAPONS		1,077	125	162	158	147	148	156	175	6
16. PROSTITUTION		6	2	2	1	-	-	1	-	-
*A. PROSTITUTION		153	13	16	30	34	27	22	10	1
17. SEX OFFENSES (EXCEPT 2 & 16)		91	13	9	11	17	14	7	20	-
*A. SEX OFFENSES		220	18	31	39	39	41	32	20	-
18. DRUG LAWS		293	15	43	45	51	67	44	27	-
*A. DRUG LAWS		260	18	49	34	34	39	48	38	-
19. GAMBLING		377	11	55	54	95	67	75	16	4
*A. GAMBLING		472	68	51	48	58	54	97	91	5
20. OFFENSES AGAINST FAMILY		55	3	14	7	8	12	6	5	-
21. DRIVING WHILE INTOXICATED		234	35	31	24	29	31	33	50	1
22. LIQUOR LAWS		6	-	-	1	1	1	-	2	1
*A. LIQUOR LAWS		764	352	30	28	56	37	149	109	3
23. DRUNKENNESS		37,239	5,456	3,501	4,578	4,841	4,933	5,559	8,296	75
24. DISORDERLY CONDUCT		11,105	2,181	879	1,009	1,113	1,233	1,878	2,789	23
25. VAGRANCY		371	94	28	52	70	56	50	20	1
26. ALL OTHER OFFENSES		94	9	18	14	13	16	14	8	2
*A. ALL OTHER OFFENSES		4,938	548	724	615	720	686	783	848	14
27. FUGITIVE FROM JUSTICE		1,341	111	201	256	225	204	204	140	-
33. ROAD & DRIVING LAW VIOLATIONS		77,603	7,951	10,497	11,830	12,240	11,815	12,411	10,805	54
34. PARKING VIOLATIONS		371,858	-	-	-	-	-	-	-	371,858
35. TRAFFIC AND MOTOR VEHICLE LAWS (EXCEPT 21-25-24)		12,744	1,543	1,857	1,910	1,829	1,846	1,974	1,770	15
TOTAL PART 2 CLASSES		524,604	18,844	18,641	21,238	22,195	21,952	24,012	25,648	372,074
TOTAL BOTH CLASSES		535,931	20,098	20,140	22,733	23,888	23,604	25,760	27,595	372,113

*MISDEMEANORS

ARRESTS By Sex, Color and Nativity

CLASSIFICATION OF OFFENSES

PART 1 CLASSES	TOTAL BOTH SEXES	TOTAL PERSONS CHARGED		TOTAL NOT REPORTED		NATIVE WHITE		FOREIGN BORN WHITE		NON-WHITE		ALL OTHERS		NOT REPORTED
		M	F	M	F	M	F	M	F	M	F	M	F	
1. CRIMINAL HOMICIDE														
A. MURDER	166	140	25	1	-	19	-	-	-	121	25	-	-	1
B. MANSLAUGHTER	1	1	-	-	-	-	-	-	-	1	-	-	-	-
C. NEGLIGENCE HOMICIDE	18	17	1	-	-	8	-	-	-	9	1	-	-	-
2. RAPE	153	153	-	-	-	4	-	-	-	149	-	-	-	-
A. ATTEMPT RAPE	30	29	-	1	-	2	-	-	-	27	-	-	-	1
3. ROBBERY	1,751	1,672	77	2	-	88	8	5	-	1,578	68	1	1	2
A. ATTEMPT ROBBERY	254	246	8	-	-	30	-	-	-	216	8	-	-	-
4. AGGRAVATED ASSAULT	2,288	1,899	377	12	-	164	17	13	2	1,720	355	2	3	12
5. HOUSEBREAKING	1,776	1,714	56	6	-	190	2	3	-	1,521	54	-	-	6
A. ATTEMPT HOUSEBREAKING	289	280	9	-	-	30	-	-	-	249	9	1	-	-
6. LARCENY-THEFT														
A. \$100 AND OVER	416	386	30	-	-	61	2	4	-	320	28	1	-	-
B. UNDER \$100	3,002	2,405	585	12	-	285	121	13	7	2,106	456	1	1	12
7. AUTO THEFT	1,183	1,153	28	2	-	119	4	-	-	1,033	24	1	-	2
TOTAL PART 1 CLASSES	11,327	10,095	1,196	36	-	1,000	154	38	9	9,050	1,028	7	5	36

PART 2 CLASSES	TOTAL BOTH SEXES	TOTAL PERSONS CHARGED			NATIVE WHITE			FOREIGN BORN WHITE			NON-WHITE			ALL OTHERS			NOT REPORTED
		PERSONS CHARGED		NOT REPORTED	NATIVE WHITE		FOREIGN BORN WHITE		NON-WHITE		ALL OTHERS						
		M	F		M	F	M	F	M	F	M	F	M	F			
8. OTHER ASSAULTS	148	135	12	1	14	-	-	-	-	121	12	-	-	-	-	1	
*A. OTHER ASSAULTS	1,369	1,237	120	12	142	6	2	-	-	1,091	114	2	-	-	-	12	
9. ARSON	34	27	7	-	1	2	-	-	-	26	5	-	-	-	-	-	
10. FORGERY & COUNTERFEITING	197	143	52	2	52	17	2	-	-	89	35	-	-	-	-	2	
11. FRAUD	59	47	12	-	16	1	-	-	-	31	11	-	-	-	-	-	
*A. FRAUD	291	232	56	3	82	12	4	1	144	43	2	-	-	-	-	3	
12. EMBEZZLEMENT	28	26	2	-	13	2	-	-	-	13	-	-	-	-	-	-	
*A. EMBEZZLEMENT	17	16	1	-	3	1	-	-	-	13	-	-	-	-	-	-	
13. STOLEN PROPERTY (REC. ETC.)	122	117	5	-	25	-	3	-	-	89	5	-	-	-	-	-	
*A. STOLEN PROPERTY	151	139	12	-	28	2	-	-	-	111	10	-	-	-	-	-	
14. VANDALISM	33	31	2	-	1	-	-	-	-	30	2	-	-	-	-	-	
*A. VANDALISM	801	769	31	1	85	5	3	1	681	25	-	-	-	-	-	1	
15. WEAPONS (CARRYING & POSS.)	53	50	3	-	4	1	-	-	-	46	2	-	-	-	-	-	
*A. WEAPONS	1,077	988	79	10	129	6	7	-	-	850	73	2	-	-	-	10	
16. PROSTITUTION	6	5	1	-	2	-	-	-	-	3	1	-	-	-	-	-	
*A. PROSTITUTION	153	60	93	-	2	15	-	-	-	58	78	-	-	-	-	-	
17. SEX OFFENSES (EX. 2 & 16)	91	87	4	-	12	-	-	-	-	75	4	-	-	-	-	-	
*A. SEX OFFENSES	220	212	8	-	107	3	2	1	102	4	1	-	-	-	-	-	
18. DRUG LAWS	293	258	34	1	53	13	1	-	-	204	21	-	-	-	-	1	
*A. DRUG LAWS	260	196	64	-	48	27	3	2	145	35	-	-	-	-	-	-	
19. GAMBLING	377	313	59	5	63	6	8	-	-	242	53	-	-	-	-	5	
*A. GAMBLING	472	422	43	7	61	6	3	-	-	358	37	-	-	-	-	7	
20. *OFFENSES AGAINST FAMILY	55	47	8	-	9	4	1	-	-	37	4	-	-	-	-	-	
21. DRIVING WHILE INTOXICATED	234	218	14	2	79	7	-	-	-	138	7	1	-	-	-	2	
22. LIQUOR LAWS	6	6	-	-	1	-	-	-	-	5	-	-	-	-	-	-	
*A. LIQUOR LAWS	764	574	184	6	51	9	2	-	-	521	175	-	-	-	-	6	
23. *DRUNKENNESS	37,239	34,757	2,348	134	15,158	1,030	146	36	19,402	1,268	51	14	134	-	-	-	
24. *DISORDERLY CONDUCT	11,105	9,804	1,257	44	2,772	235	75	7	6,942	1,011	15	4	44	-	-	-	
25. *VAGRANCY	371	202	168	1	61	28	3	2	138	137	-	1	1	-	-	-	
26. ALL OTHER OFFENSES	94	78	15	1	19	4	-	-	-	59	11	-	-	-	-	1	
*A. ALL OTHER OFFENSES	4,938	4,172	639	127	1,058	144	31	5	3,073	489	10	1	127	-	-	-	
27. *FUGITIVE FROM JUSTICE	1,341	846	491	4	283	97	6	1	555	393	2	-	4	-	-	-	
33. *ROAD & DRIVING LAW VIOLATIONS	77,603	67,166	9,957	480	30,451	5,463	170	22	36,499	4,460	46	12	480	-	-	-	
34. *PARKING VIOLATIONS	371,858	-	-	371,858	-	-	-	-	-	-	-	-	371,858	-	-	-	
35. *TRAFFIC AND MOTOR VEHICLE LAWS (EXCEPT 21-33-34)	12,744	10,815	1,284	645	3,278	623	25	2	7,507	656	5	3	645	-	-	-	
TOTAL PART 2 CLASSES	524,604	134,195	17,065	373,344	54,163	7,769	497	80	79,398	9,181	137	35	373,364	-	-	-	
TOTAL BOTH CLASSES	535,931	144,290	18,261	373,380	55,163	7,923	535	89	88,448	10,209	144	40	373,380	-	-	-	

ARRESTS

By Age Group

CLASSIFICATION
OF OFFENSES

PART 1 CLASSES	TOTAL	15 & UNDER	16	17	18-20	21-22	23-24	25-29	30-34	35-39	40-44	45-49	50 & OVER	NOT REPORTED
1. CRIMINAL HOMICIDE														
A. MURDER	166	6	2	3	22	11	8	28	16	15	23	11	19	2
B. MANSLAUGHTER	1	1	-	-	-	-	-	-	-	-	-	-	-	-
*C. NEGLIGENCE HOMICIDE	18	-	-	-	1	3	2	-	3	2	1	1	4	1
2. RAPE	153	29	11	17	39	13	8	10	10	7	5	1	3	-
A. ATTEMPT RAPE	30	3	2	2	6	3	1	3	1	2	3	-	3	1
3. ROBBERY	1,751	458	126	145	395	167	87	170	92	61	32	5	9	4
A. ATTEMPT ROBBERY	254	59	11	22	67	12	16	28	12	5	10	8	3	1
4. AGGRAVATED ASSAULT	2,288	114	36	51	245	137	142	364	239	263	230	179	262	27
5. HOUSEBREAKING	1,776	629	123	104	266	112	96	121	114	61	72	34	34	8
*A. ATTEMPT HOUSEBREAKING	289	61	18	15	76	21	18	24	20	9	12	8	7	-
6. LARCENY - THEFT														
A. \$100 AND OVER	416	43	16	13	79	52	33	55	56	34	15	6	14	-
*B. UNDER \$100	3,002	824	159	158	371	160	159	308	261	187	153	90	155	17
7. AUTO THEFT	1,183	240	175	146	280	109	50	92	36	22	17	7	2	7
TOTAL PART 1 CLASSES	11,327	2,467	679	676	1,848	800	620	1,203	860	668	573	350	515	68

PART 2 CLASSES	TOTAL	15 & UNDER	16	17	18-20	21-22	23-24	25-29	30-34	35-39	40-44	45-49	50 & OVER	NOT REPORTED
8. OTHER ASSAULTS	148	15	10	14	27	22	17	18	12	6	3	1	1	2
*A. OTHER ASSAULTS	1,369	237	59	51	175	89	77	182	147	109	91	55	79	18
9. ARSON	34	10	-	-	5	2	1	3	4	3	3	3	-	-
10. FORGERY & COUNTERFEITING	197	-	6	7	30	23	17	44	20	25	10	10	2	3
11. FRAUD	59	-	-	-	4	5	6	19	7	7	5	2	4	-
*A. FRAUD	291	4	3	-	15	26	19	60	51	39	28	23	19	4
12. EMBEZZLEMENT	28	-	-	-	3	1	1	4	3	5	2	2	7	-
*A. EMBEZZLEMENT	17	3	1	-	3	3	-	3	3	1	-	-	-	-
13. STOLEN PROPERTY (REC. ETC.)	122	7	4	14	39	20	8	11	9	3	2	1	4	-
*A. STOLEN PROPERTY	151	23	5	7	23	15	16	18	15	14	5	3	6	1
14. VANDALISM	33	3	-	-	2	-	2	2	4	6	5	3	6	-
*A. VANDALISM	801	190	57	48	148	52	33	78	56	56	34	17	29	3
15. WEAPONS (CARRYING & POSS.)	53	2	-	3	9	1	5	10	6	5	5	2	5	-
*A. WEAPONS	1,077	52	23	36	133	102	93	185	117	98	76	45	106	11
16. PROSTITUTION	6	-	-	-	-	1	1	1	1	-	2	-	-	-
*A. PROSTITUTION	153	3	1	1	23	17	24	36	20	9	10	4	4	1
17. SEX OFFENSES (EX. 2 & 16)	91	24	6	2	6	3	3	14	8	6	7	2	10	-
*A. SEX OFFENSES	220	19	5	5	17	13	15	39	36	15	21	17	17	-
18. DRUG LAWS	293	1	2	5	32	38	21	53	60	30	26	14	11	-
*A. DRUG LAWS	260	-	1	6	42	16	35	48	49	34	16	9	4	-
19. GAMBLING	377	1	-	-	1	8	5	13	29	32	50	49	185	4
*A. GAMBLING	472	1	1	2	25	11	20	60	59	56	59	53	120	5
20. OFFENSES AGAINST FAMILY	55	8	2	1	11	8	4	8	5	3	2	3	-	-
21. DRIVING WHILE INTOXICATED	234	-	-	-	5	12	13	17	38	44	31	31	37	6
22. LIQUOR LAWS	6	-	-	-	-	-	-	1	1	-	1	1	1	1
*A. LIQUOR LAWS	764	1	-	-	8	11	14	55	76	83	145	90	277	4
23. DRUNKENNESS	37,239	30	26	42	590	855	879	2,392	3,483	5,147	6,751	5,900	10,554	590
24. DISORDERLY CONDUCT	11,105	227	121	160	2,454	1,191	1,014	1,663	1,254	912	769	527	714	99
25. VAGRANCY	371	2	-	2	44	56	52	70	42	27	22	22	29	3
26. ALL OTHER OFFENSES	94	4	1	1	12	6	7	22	6	8	12	6	7	2
*A. ALL OTHER OFFENSES	4,938	396	55	42	445	256	230	518	490	603	545	406	764	188
27. FUGITIVE FROM JUSTICE	1,341	395	143	116	123	75	60	130	90	79	55	34	37	3
33. ROAD & DRIVING LAW VIOL.	77,603	116	170	229	9,230	7,050	7,367	13,984	9,540	7,369	6,410	5,229	10,172	737
34. PARKING VIOLATIONS	371,858	-	-	-	-	-	-	-	-	-	-	-	-	371,858
35. TRAFFIC & MOTOR VEH. LAWS (EXCEPT 21-33-34)	12,744	51	112	83	1,191	1,029	1,094	2,250	1,605	1,326	1,094	803	1,332	774
TOTAL PART 2 CLASSES	524,604	1,825	815	877	14,875	11,017	11,153	22,011	17,346	16,160	16,298	13,367	24,543	374,317
TOTAL BOTH CLASSES	535,931	4,292	1,494	1,553	16,723	11,817	11,773	23,214	18,206	16,828	16,871	13,717	25,058	374,385

*MISDEMEANORS

CHARGES By Disposition

CLASSIFICATION OF OFFENSES

PART 1 CLASSES	TOTAL	PENDING	DISMISSED	NOLLE PROSEQUI	NO PAPERS	COMMITTED	JUVENILE AUTHORITIES	GRAND JURY	OTHER DISPOSITIONS
1. CRIMINAL HOMICIDE									
A. MURDER	170	75	3	3	-	2	9	76	2
B. MANSLAUGHTER	2	1	-	-	-	-	1	-	-
*C. NEGLIGENT HOMICIDE	18	13	2	1	-	1	-	-	1
2. RAPE	168	36	9	7	5	-	59	51	1
A. ATTEMPT RAPE	42	20	2	2	4	1	8	5	-
3. ROBBERY	2,077	611	67	74	120	38	776	365	26
A. ATTEMPT ROBBERY	287	113	-	10	10	8	93	46	7
4. AGGRAVATED ASSAULT	2,824	935	154	396	634	57	196	390	62
5. HOUSEBREAKING	2,052	530	44	95	176	57	921	195	34
*A. ATTEMPT HOUSEBREAKING	360	105	31	29	13	67	95	3	17
6. LARCENY - THEFT									
A. \$100 AND OVER	522	192	19	31	29	17	74	150	10
*B. UNDER \$100	3,624	1,128	134	348	86	510	1,106	55	257
7. AUTO THEFT	1,272	289	25	72	109	31	572	151	23
TOTAL PART 1 CLASSES	13,418	4,048	490	1,068	1,186	789	3,910	1,487	440

* MISDEMEANORS

** THIS TABLE REFLECTS DISPOSITIONS THAT WERE PROCESSED BY DATA PROCESSING AS OF JUNE 1967
DISPOSITIONS PROCESSED AFTER JUNE 1967 ARE NOT INCLUDED IN THIS TABLE.

PART 2 CLASSES	TOTAL	PENDING	DISMISSED	NOLLE PROSEQUI	NO PAPERS	COMMITTED	JUVENILE AUTHOR- ITIES	GRAND JURY	OTHER DISPOSI- TIONS
8. OTHER ASSAULTS	240	91	14	29	15	8	48	29	6
*A. OTHER ASSAULTS	1,798	636	174	251	63	180	363	5	126
9. ARSON	50	18	1	3	5	1	15	7	-
10. FORGERY AND COUNTERFEITING	349	96	15	29	15	13	31	136	14
11. FRAUD	85	22	2	16	4	5	-	28	8
*A. FRAUD	468	121	9	130	24	94	6	26	56
12. EMBEZZLEMENT	34	17	2	-	-	-	-	14	1
*A. EMBEZZLEMENT	26	13	-	1	1	3	4	2	2
13. STOLEN PROPERTY (REC. ETC.)	133	29	7	21	31	1	24	15	5
*A. STOLEN PROPERTY	192	107	12	6	10	9	33	9	6
14. VANDALISM	52	17	3	13	3	9	4	2	1
*A. VANDALISM	1,328	419	91	152	51	154	371	2	88
15. WEAPONS (CARRYING & POSS.)	86	43	3	7	7	4	9	12	1
*A. WEAPONS	1,924	928	153	203	134	139	144	58	185
16. PROSTITUTION	6	3	-	-	-	1	-	-	2
*A. PROSTITUTION	168	71	6	16	4	44	5	-	22
17. SEX OFFENSES (EX. 2 & 16)	126	34	3	8	1	3	37	38	2
*A. SEX OFFENSES	248	45	14	28	3	11	41	1	105
18. DRUG LAWS	449	160	8	16	15	6	7	229	8
*A. DRUG LAWS	461	274	35	46	19	62	7	2	16
19. GAMBLING	417	162	111	60	9	2	-	52	21
*A. GAMBLING	705	143	23	53	14	8	4	33	427
20. *OFFENSES AGAINST FAMILY	57	30	5	1	4	-	11	-	6
21. *DRIVING WHILE INTOXICATED	407	212	18	29	7	15	-	-	126
22. LIQUOR LAWS	7	6	-	-	1	-	-	-	-
*A. LIQUOR LAWS	1,921	755	41	472	11	49	1	-	592
23. *DRUNKENNESS	37,459	6,652	12,681	742	309	1,602	86	-	15,387
24. *DISORDERLY CONDUCT	13,526	1,560	340	246	201	395	504	-	10,280
25. *VAGRANCY	706	333	33	191	12	73	3	-	61
26. ALL OTHER OFFENSES	173	99	6	4	14	4	7	29	10
*A. ALL OTHER OFFENSES	6,027	1,138	281	381	99	249	556	7	3,316
27. *FUGITIVE FROM JUSTICE	1,384	168	67	12	5	2	242	-	888
33. *ROAD & DRIVING LAW VIOL.	82,682	9,340	526	1,553	1,929	154	605	-	68,575
34. *PARKING VIOLATIONS	371,858	-	-	-	4,613	-	-	-	367,245
35. *TRAFFIC & MOTOR VEH. LAWS (EXCEPT 21-23-34)	16,370	3,074	145	525	255	166	373	-	11,832
TOTAL PART 2 CLASSES	541,922	26,816	14,809	5,244	7,888	3,466	3,541	736	479,422
TOTAL BOTH CLASSES	555,340	30,864	15,299	6,312	9,074	4,255	7,451	2,223	479,862

*MISDEMEANORS
 **THIS TABLE REFLECTS DISPOSITIONS THAT WERE PROCESSED BY DATA PROCESSING AS OF JUNE 1967
 DISPOSITIONS PROCESSED AFTER JUNE 1967 ARE NOT INCLUDED IN THIS TABLE.

JUVENILE ARRESTS

By Age Group

CLASSIFICATION OF OFFENSES	TOTAL	7	8	9	10	11	12	13	14	15	16	17
MURDER	11	-	-	-	-	-	-	2	-	4	2	3
RAPE AND CARNAL KNOWLEDGE	64	-	-	-	2	1	2	4	10	13	13	19
ROBBERY	821	1	-	10	27	32	48	100	131	168	137	167
AGGRAVATED ASSAULT	201	2	-	1	6	10	9	17	33	36	36	51
HOUSEBREAKING	856	2	8	20	38	45	72	116	173	155	123	104
GRAND LARCENY	72	-	-	3	7	4	7	4	8	10	16	13
UNAUTHORIZED USE AUTO	561	-	-	1	6	1	11	25	72	124	175	146
ARSON	10	-	1	1	2	1	2	1	1	1	-	-
OTHER FELONIES	144	-	-	-	3	3	11	6	17	21	29	54
TOTAL FELONIES	2,740	5	9	36	91	97	162	275	445	532	531	557
TOTAL MISDEMEANORS	3,842	16	36	75	174	164	250	466	643	650	682	686
*GRAND TOTAL	6,582	21	45	111	265	261	412	741	1,088	1,182	1,213	1,243

*DOES NOT INCLUDE ARRESTS FOR TRAFFIC VIOLATIONS

JUVENILE ARRESTS

By Unit

CLASSIFICATION OF OFFENSES	TOTAL	1	2	3	4	5	6	7	8	9	10	11	12	13	14	CID	TD	YD	SOD	INSP. SERV.	OTHER
MURDER	11	-	1	-	-	-	-	-	-	2	-	1	-	-	-	4	-	3	-	-	-
RAPE AND CARNAL KNOWLEDGE	64	1	-	-	1	1	1	1	-	1	1	1	-	14	10	30	2	-	-	-	-
ROBBERY	821	56	69	40	34	49	45	2	7	84	60	68	43	50	77	81	5	15	33	-	3
AGGRAVATED ASSAULT	201	7	21	5	5	10	10	4	-	15	15	24	8	13	27	11	-	18	6	1	1
HOUSEBREAKING	856	44	73	17	20	62	43	7	13	112	55	74	48	62	112	55	5	13	41	-	-
GRAND LARCENY	72	18	8	2	-	6	1	-	-	12	5	3	1	6	2	5	-	2	1	-	-
UNAUTHORIZED USE AUTO	561	20	38	9	37	18	34	1	4	32	20	40	39	48	92	60	35	3	31	-	-
ARSON	10	-	2	-	-	2	-	-	-	-	-	1	2	1	-	2	-	-	-	-	-
OTHER FELONIES	144	16	7	7	1	5	5	-	2	10	7	14	14	7	11	18	6	5	6	3	-
TOTAL FELONIES	2,740	162	219	80	98	153	139	15	26	268	163	226	155	201	331	266	53	59	118	4	4
TOTAL MISDEMEANORS	3,842	557	261	85	130	185	164	64	47	321	218	369	180	245	370	96	34	416	69	15	16
*GRAND TOTAL	6,582	719	480	165	228	338	303	79	73	589	381	595	335	446	701	362	87	475	187	19	20

*DOES NOT INCLUDE ARRESTS FOR TRAFFIC VIOLATIONS.

MILEAGE OF STREETS, ALLEYS AND SIDEWALKS
DISTRICT OF COLUMBIA
Estimated
June 30, 1967

STREETS

TOTAL MILES	1,363.05
-------------	----------

ALLEYS

TOTAL MILES	447.88
-------------	--------

SIDEWALKS

TOTAL MILES	1,618.53
-------------	----------

INFORMATION FURNISHED BY THE DEPARTMENT OF HIGHWAYS, D.C.

SUMMARY OF COMPLAINANTS FOR CERTAIN OFFENSES
By Age Group

CLASSIFICATION OF OFFENSES	TOTAL	18 & UNDER	16	17	18-20	21-22	23-24	25-29	30-34	35-39	40-44	45-49	50 & OVER	NOT STATED
MURDER	157	4	2	-	9	9	3	29	10	29	27	6	27	2
MANSLAUGHTER	1	1	-	-	-	-	-	-	-	-	-	-	-	-
NEGLIGENT HOMICIDE	17	3	-	-	-	-	1	3	1	2	1	2	4	-
TOTAL	175	8	2	-	9	9	4	32	11	31	28	8	31	2
RAPE	113	20	3	2	18	12	10	16	9	4	6	3	10	-
ATTEMPT RAPE	38	8	1	1	7	4	-	6	2	4	4	-	1	-
CARNAL KNOWLEDGE	34	34	-	-	-	-	-	-	-	-	-	-	-	-
ATTEMPT CARNAL KNOWLEDGE	2	2	-	-	-	-	-	-	-	-	-	-	-	-
TOTAL	187	64	4	3	25	16	10	22	11	8	10	3	11	-
SODOMY	35	20	-	1	-	-	-	3	2	2	2	1	1	3
INDECENT ACT - CHILD UNDER 16	58	57	-	-	1	-	-	-	-	-	-	-	-	-
ENTICING CHILD UNDER 16	-	-	-	-	-	-	-	-	-	-	-	-	-	-
IMMORAL PURPOSE	-	-	-	-	-	-	-	-	-	-	-	-	-	-
TOTAL	93	77	-	1	1	-	-	3	2	2	2	1	1	3
ROBBERY	4,392	569	50	34	277	180	209	409	336	326	373	357	1,206	64
ATTEMPT ROBBERY	362	24	3	2	14	10	14	25	30	35	35	37	120	13
PICKPOCKET	366	7	4	5	20	13	16	23	21	26	28	21	169	13
PURSE SNATCHING - FORCE	119	-	-	-	8	8	8	10	10	7	8	7	51	2
PURSE SNATCHING - NO FORCE	992	25	4	8	85	45	44	85	63	64	73	78	401	17
ATTEMPT PICKPOCKET	26	-	-	-	1	-	1	1	2	1	-	2	2	16
ATTEMPT PURSE SNATCHING	137	-	-	1	9	6	3	13	8	10	17	10	57	3
TOTAL	6,394	625	61	50	414	262	295	566	470	469	536	512	2,006	128
AGGRAVATED ASSAULT	3,214	175	53	80	273	181	208	492	385	368	316	235	342	106
ASSAULT WITH INTENT TO KILL	39	5	-	-	2	4	3	7	5	2	4	1	6	-
MAYHEM	4	-	-	-	-	-	-	1	-	2	1	-	-	-
TOTAL	3,257	180	53	80	275	185	211	500	390	372	321	236	348	106
GRAND TOTAL	10,106	984	120	134	724	472	520	1,123	884	882	897	760	2,397	239

COMPLAINANTS FOR CERTAIN OFFENSES
White Male & Female - By Age Group

CLASSIFICATION OF OFFENSES	TOTAL	TOTAL		18 & UNDER		16		17		18-20		21-22		23-24		25-29		30-34		35-39		40-44		45-49		50 & OVER		NOT STATED	
		TOTAL		18 & UNDER		16		17		18-20		21-22		23-24		25-29		30-34		35-39		40-44		45-49		50 & OVER		NOT STATED	
		M	F	M	F	M	F	M	F	M	F	M	F	M	F	M	F	M	F	M	F	M	F	M	F	M	F	M	F
MURDER	24	20	4	-	-	-	-	-	-	2	-	1	-	1	2	1	1	-	-	1	4	-	1	-	8	1	1	-	
MANSLAUGHTER	-	-	-	-	-	-	-	-	-	-	-	-	-	-	-	-	-	-	-	-	-	-	-	-	-	-	-	-	
NEGLIGENT HOMICIDE	7	6	1	-	-	-	-	-	-	-	-	-	-	-	2	-	-	-	-	-	-	-	1	1	3	-	-	-	
TOTAL	31	26	5	-	-	-	-	-	-	2	-	1	-	1	4	1	1	-	-	1	4	-	2	1	11	1	1	-	
RAPE	29	1	28	-	-	-	-	-	1	-	8	3	-	4	-	6	-	2	-	1	-	2	-	-	1	4	-	-	
ATTEMPT RAPE	9	-	9	-	-	-	-	-	-	2	-	2	-	-	-	1	-	-	-	2	-	1	-	-	-	1	-	-	
CARNAL KNOWLEDGE	1	-	1	-	1	-	-	-	-	-	-	-	-	-	-	-	-	-	-	-	-	-	-	-	-	-	-	-	
ATTEMPT CARNAL KNOWLEDGE	1	-	1	-	1	-	-	-	-	-	-	-	-	-	-	-	-	-	-	-	-	-	-	-	-	-	-	-	
TOTAL	40	1	39	-	2	-	-	-	1	7	5	-	4	-	7	-	2	-	3	-	3	-	3	-	1	3	-	-	
SODOMY	8	7	1	1	-	-	-	-	-	-	-	-	-	-	2	-	-	-	-	1	1	-	1	-	-	2	-	-	
INDECENT ACT-CHILD UNDER 16	5	3	2	2	-	-	-	-	-	1	-	-	-	-	-	-	-	-	-	-	-	-	-	-	-	-	-	-	
ENTICING CHILD UNDER 16 FOR IMMORAL PURPOSE	-	-	-	-	-	-	-	-	-	-	-	-	-	-	-	-	-	-	-	-	-	-	-	-	-	-	-	-	
TOTAL	13	10	3	3	2	-	-	-	-	1	-	-	-	-	2	-	-	-	-	1	1	-	1	-	-	2	-	-	
ROBBERY	2,142	1,807	335	69	6	12	-	16	1	103	29	68	13	92	18	163	28	130	9	160	12	159	26	168	29	616	165	51	3
ATTEMPT ROBBERY	207	167	40	9	1	-	-	-	-	6	3	5	2	3	2	12	1	13	2	16	3	15	8	12	6	69	15	7	-
PICKPOCKET	238	136	102	2	2	-	-	2	-	4	5	6	4	2	9	6	-	8	3	4	8	10	4	8	94	43	5	3	
PURSE SNATCHING - FORCE	74	2	72	-	-	-	-	-	-	1	5	-	3	-	4	-	6	-	4	-	4	-	5	-	2	-	38	1	1
PURSE SNATCHING - NO FORCE	552	21	531	-	9	-	3	4	2	47	2	20	1	25	1	39	3	23	-	27	2	32	-	27	8	262	2	13	
ATTEMPT PICKPOCKET	14	5	9	-	-	-	-	-	-	-	-	-	-	-	-	-	-	1	-	-	-	-	-	1	-	1	4	7	
ATTEMPT PURSE SNATCHING	85	3	82	-	-	-	-	-	1	-	4	-	3	-	-	-	6	-	-	5	-	10	-	7	1	36	2	1	
TOTAL	3,312	2,141	1,171	80	18	12	3	18	6	116	89	81	45	98	61	182	86	146	93	179	55	184	88	185	79	785	580	72	28
AGGRAVATED ASSAULT	520	418	102	10	5	4	1	9	3	48	5	26	10	30	3	62	13	29	7	36	7	32	13	35	4	67	26	30	4
ASSAULT WITH INTENT TO KILL	7	6	1	-	-	-	-	-	-	-	1	2	-	-	-	-	-	2	-	-	-	1	-	-	1	-	-	-	-
MAYHEM	-	-	-	-	-	-	-	-	-	-	-	-	-	-	-	-	-	-	-	-	-	-	-	-	-	-	-	-	-
TOTAL	527	424	103	10	6	4	1	9	3	48	6	28	10	30	3	62	13	31	7	36	7	33	13	35	4	68	26	30	4
GRAND TOTAL	3,923	2,602	1,321	93	28	16	4	27	10	167	102	110	60	128	69	250	107	178	62	215	67	222	104	223	84	868	592	105	32

COMPLAINANTS FOR CERTAIN OFFENSES Non-White Male & Female - By Age Group

CLASSIFICATION OF OFFENSES	TOTAL	TOTAL		15 & UNDER		16		17		18-20		21-22		23-24		25-29		30-34		35-39		40-44		45-49		50 & OVER		NOT STATED	
		M	F	M	F	M	F	M	F	M	F	M	F	M	F	M	F	M	F	M	F	M	F	M	F	M	F	M	F
MURDER	133	107	26	3	1	2	-	-	-	6	1	5	3	2	-	23	3	9	1	18	10	21	2	5	-	14	4	-	1
MANSLAUGHTER	1	-	1	-	1	-	-	-	-	-	-	-	-	-	-	-	-	-	-	-	-	-	-	-	-	-	-	-	-
NEGLIGENT HOMICIDE	10	10	-	3	-	-	-	-	-	-	-	-	-	1	-	1	-	1	-	2	-	1	-	-	-	1	-	-	-
TOTAL	144	117	27	6	2	2	-	-	-	6	1	5	3	3	-	24	3	9	1	20	10	22	2	5	-	15	4	-	1
RAPE	84	-	84	-	20	-	3	-	1	-	13	-	9	-	6	-	10	-	7	-	3	-	4	-	3	-	5	-	-
ATTEMPT RAPE	29	-	29	-	8	-	1	-	1	-	5	-	2	-	-	-	5	-	2	-	2	-	3	-	-	-	-	-	-
CARNAL KNOWLEDGE	33	-	33	-	33	-	-	-	-	-	-	-	-	-	-	-	-	-	-	-	-	-	-	-	-	-	-	-	-
ATTEMPT CARNAL KNOWLEDGE	1	-	1	-	1	-	-	-	-	-	-	-	-	-	-	-	-	-	-	-	-	-	-	-	-	-	-	-	-
TOTAL	147	-	147	-	62	-	4	-	2	-	18	-	11	-	6	-	15	-	9	-	5	-	7	-	3	-	5	-	-
SODOMY	27	20	7	18	1	-	-	-	1	-	-	-	-	-	-	-	1	-	2	1	-	-	1	-	-	-	-	-	1
INDECENT ACT - CHILD UNDER 16	53	8	45	8	45	-	-	-	-	-	-	-	-	-	-	-	-	-	-	-	-	-	-	-	-	-	-	-	-
ENTICING CHLD UNDER 16	-	-	-	-	-	-	-	-	-	-	-	-	-	-	-	-	-	-	-	-	-	-	-	-	-	-	-	-	-
IMMORAL PURPOSES	-	-	-	-	-	-	-	-	-	-	-	-	-	-	-	-	-	-	-	-	-	-	-	-	-	-	-	-	-
TOTAL	80	28	52	26	46	-	-	-	1	-	-	-	-	-	-	-	1	-	2	1	-	-	1	-	-	-	-	-	1
ROBBERY	2,250	1,781	467	472	22	34	4	17	-	80	69	73	26	62	37	147	71	137	60	120	34	148	42	122	38	362	63	9	1
ATTEMPT ROBBERY	155	113	42	13	1	2	1	2	-	2	3	-	3	2	7	9	3	14	1	10	6	12	3	13	6	28	8	6	-
PICKPOCKET	128	43	85	1	2	2	2	-	3	1	10	-	3	1	4	-	11	7	6	6	13	5	5	3	6	16	16	1	4
PURSE SNATCHING - FORCE	45	-	45	-	-	-	-	-	-	-	2	-	5	-	4	-	4	-	6	-	3	-	3	-	-	5	-	13	-
PURSE SNATCHING - NO FORCE	440	7	433	2	14	-	1	-	4	1	35	-	23	1	17	-	45	-	37	1	36	-	39	-	51	2	129	-	2
ATTEMPT PICKPOCKET	12	3	9	-	-	-	-	-	-	-	-	-	-	-	-	1	1	-	1	-	1	-	-	1	-	-	1	2	3
ATTEMPT PURSE SNATCHING	52	-	52	-	-	-	-	-	-	-	5	-	3	-	-	-	7	-	2	-	5	-	7	-	3	-	20	-	-
TOTAL	3,082	1,947	1,133	488	39	38	8	19	7	84	125	73	63	66	70	156	142	158	113	137	98	165	99	139	109	408	250	18	10
AGGRAVATED ASSAULT	2,684	2,032	662	114	45	40	8	31	17	179	41	108	37	140	35	301	116	247	102	229	96	208	63	158	38	198	51	59	13
ASSAULT WITH INTENT TO KILL	32	20	12	3	2	-	-	-	-	1	-	2	-	2	1	5	2	3	-	1	1	2	1	-	-	1	1	4	-
MAYHEM	4	-	-	-	-	-	-	-	-	-	-	-	-	-	-	1	-	-	-	2	-	1	-	-	-	-	-	-	-
TOTAL	2,730	2,056	674	117	47	40	8	31	17	180	41	110	37	142	36	307	118	250	102	232	97	211	64	158	39	199	55	59	13
GRAND TOTAL	6,183	4,148	2,033	637	196	80	20	70	27	270	185	188	114	211	112	487	279	417	227	390	210	398	173	302	181	623	314	77	25

VALUE OF PROPERTY STOLEN
By Type of Crime

CLASSIFICATION OF OFFENSES	NUMBER OF ACTUAL OFFENSES	VALUE OF PROPERTY STOLEN
3. ROBBERY		
(A) HIGHWAY (CITY STREET, ALLEY, ETC.)	4,031	653,828
(B) COMMERCIAL HOUSE (EXCEPT C, D, & F)	388	98,208
(C) OIL STATION	53	10,755
(D) CHAIN STORE	44	36,659
(E) RESIDENCE	94	13,684
(F) BANK	15	51,530
(G) PICKPOCKET	390	20,681
(H) PURSES/NATCHING	1,087	22,598
(I) MISCELLANEOUS	292	48,480
TOTAL ROBBERY	6,394	954,423
5. HOUSEBREAKING		
(A) RESIDENCE (DWELLING)		
1. COMMITTED DURING NIGHT	1,072	123,251
2. COMMITTED DURING DAY	1,468	144,955
(B) NON-RESIDENCE (STORE, OFFICE, ETC.)		
1. COMMITTED DURING NIGHT	5,029	701,364
2. COMMITTED DURING DAY	5,140	678,993
TOTAL HOUSEBREAKING	12,709	1,648,563
6. LARCENY - THEFT		
(A) \$100 AND OVER	2,301	969,821
(B) \$5 TO \$100	11,858	438,048
(C) UNDER \$5	2,288	9,170
TOTAL LARCENY	16,447	1,416,739
6x NATURE OF LARCENIES (Shown under item 6)		
(A) SHOPLIFTING	1,566	51,750
(B) THEFT FROM AUTO	6,807	488,146
(C) AUTO ACCESSORIES	222	26,102
(D) BICYCLES	1,527	22,662
(E) ALL OTHERS	6,325	828,079
TOTAL (SAME AS ITEM 6)	16,447	1,416,739
7. AUTO THEFT		
(A) ALL THEFTS	7,623	6,217,685
TOTAL AUTO THEFTS	7,623	6,217,685
GRAND TOTAL (Excluding 6x)	43,173	10,237,410

VALUE IN DOLLARS OF STOLEN AND RECOVERED PROPERTY

TYPE OF PROPERTY	VALUE OF PROPERTY		PERCENTAGE RECOVERED	NET LOSS
	STOLEN	RECOVERED		
(A) CURRENCY, NOTES, ETC.	1,463,511	69,784	4.8	1,393,727
(B) JEWELRY AND PRECIOUS METALS	503,220	21,797	4.3	481,423
(C) FURS	127,612	3,778	3.0	123,834
(D) CLOTHING	210,490	22,930	10.9	187,560
(E) AUTOMOBILES	6,217,685	4,804,680	77.3	1,413,005
(F) MISCELLANEOUS	1,714,892	411,680	24.0	1,303,212
TOTAL	10,237,410	5,334,649	52.1	4,902,761
TOTAL 1956	7,014,676	4,087,282	58.3	2,927,394

WEAPONS USED IN HOMICIDES AND AGGRAVATED ASSAULTS

WEAPON	MURDER	MANSLAUGHTER	AGGRAVATED ASSAULT	ROBBERY
AIR RIFLE	-	-	11	-
AUTOMOBILE	-	-	-	-
AX	-	-	5	1
BLACKJACK	-	-	10	3
BLUNT INSTRUMENT	-	-	1	3
BOTTLE	1	-	201	24
BRASS KNUCKLES	-	-	2	1
BRICK	-	-	33	7
CAN OPENER	-	-	2	1
CHAIR	1	-	17	1
CLEAVER	-	-	2	-
CLUB	-	-	27	7
DISH	-	-	-	-
FISTS	8	-	13	1,039
FLAT IRON	-	-	4	-
FORK	-	-	4	-
HAMMER	-	-	38	3
HANDS	3	-	6	2,725
HATCHET	-	-	13	-
HOT WATER	-	-	7	1
ICE PICK	-	-	11	2
IRON PIPE	2	-	77	21
KICKED	1	-	103	59
KNIFE	33	-	1,048	442
KNIFE, SWITCH BLADE	-	-	-	-
LAMP	-	-	1	-
LYE	-	-	32	-
RAZOR	-	-	67	22
REVOLVER OR PISTOL	73	-	767	1,639
RIFLE	1	-	35	6
RUBBER HOSE	-	-	-	1
SHARP INSTRUMENT	3	-	94	21
SHOT GUN	3	-	58	47
SHOVEL	-	-	2	-
STICK	1	-	80	19
STONE	-	-	10	1
TEETH	-	-	7	3
WATER GLASS	-	-	7	-
OTHER (WHERE WEAPON IS KNOWN BUT NOT SPECIFIED ABOVE)	9	-	197	137
UNKNOWN	18	1	265	158
TOTAL	157	1	3,257	6,394

PROPERTY ATTACKED IN HOUSEBREAKING CASES

APARTMENT, OCCUPIED	5, 142
AUTO ACCESSORY STORE	35
BAKERY	8
BARBER SHOP	91
BEAUTY SHOP	97
BILLIARD - POOL - BOWLING ALLEY	15
BUILDING UNDER CONSTRUCTION	70
CHURCH	135
CLOTHING STORE (EXCEPT DEPT.)	112
CLUBS, FRATERNITY HOUSES, ETC.	39
COAL AND FUEL YARD	6
DELICATESSEN AND CONFECTIONERY	27
DEPARTMENT STORE	19
DRUG STORE	92
ELECTRICAL STORE	7
FREIGHT CAR	5
FURNITURE STORE	31
GARAGE, PRIVATE	97
GARAGE, PUBLIC AND AUTO SALES	158
GASOLINE STATION	198
GROCERY STORE	239
HARDWARE AND PAINT STORE	32
HOSPITAL, SANITORIUM, ETC.	19
HOTEL, YMCA - YWCA	164
ICE CREAM PARLOR	45
JEWELRY STORE	30
JUNK SHOP OR YARD	6
LAUNDRY AND DRY CLEANING (RETAIL STORES)	147
LIQUOR STORE	115
MANUFACTURING PLANT	2
NOTION STORE	54
OFFICE BUILDING, PRIVATE	515
PHOTO STUDIO	2
PRINTING SHOP	22
RADIO STORE	54
RESIDENCE, OCCUPIED	2, 309
RESIDENCE, UNOCCUPIED	48
RESTAURANT, CAFE	534
ROOMING HOUSE	263
SAFE	-
SCHOOL, COLLEGE, PLAYGROUND	402
SECOND HAND STORE	20
SHED, STORAGE	62
SHOE STORE	31
SPORTING GOODS STORE	5
TAILOR SHOP	9
THEATER, AUDITORIUM, ETC.	25
WAREHOUSE	120
WHOLESALE LAUNDRY OR DRY CLEANER	15
OTHER	530
TOTAL	•12,203
•DOES NOT INCLUDE ATTEMPT	

METHOD AND TOOLS USED IN HOUSEBREAKING CASES

METHOD

BREAKING GLASS	2,612
BREAKING OR FORCING LOCK	5,813
BREAKING OR SWING IRON BARS	49
DUPLICATE KEYS	434
FIRE ESCAPE	22
JIMMY	252
REMOVING GLASS OR PANEL	176
REMOVING OR RAISING SCREENS, ETC.	174
SKYLIGHT	134
TRANSOM	18
UNLOCKED DOOR	546
UNLOCKED WINDOW	648
OTHER	1,320
NOT REPORTED	4
UNKNOWN	1
TOTAL	12,203

TOOLS USED

AX	1
CROWBAR	26
HAMMER	3
KNIFE	1
PINCH BAR	1
SCREW DRIVER	37
OTHER	16
NOT REPORTED	12,118
TOTAL	12,203

MISCELLANEOUS INCIDENTS INVESTIGATED BY THE POLICE DEPARTMENT

By Unit

INCIDENT INVESTIGATED	TOTAL	1	2	3	4	5	6	7	8	9	10	11	12	13	14	CID	TD	YD	SOD	OTHER
FALLS																				
BUILDING, LADDER	51	3	2	9	4	2	2	1	7	4	2	3	3	4	5	-	-	-	-	-
ICE, SNOW	93	3	5	12	1	6	3	8	5	18	9	6	11	8	1	-	-	-	-	-
PLAYGROUND	171	-	17	2	3	9	27	11	9	28	13	12	9	17	12	-	-	-	-	2
ROADWAY	17	1	1	9	-	1	-	-	2	1	-	1	1	-	-	-	-	-	-	-
SIDEWALK	123	21	7	30	2	6	3	1	12	14	4	4	4	11	4	-	-	-	-	-
STAIRWAY	192	25	21	21	-	8	9	8	8	18	17	17	10	16	13	-	-	-	-	1
TREE SPACE	8	-	-	-	-	-	2	1	1	1	1	-	2	-	-	-	-	-	-	-
WINDOW	35	1	8	2	-	3	-	1	-	7	1	4	2	3	2	-	-	-	-	1
OTHER	256	32	22	26	8	12	12	3	23	27	10	24	16	32	9	-	-	-	-	-
INJURIES																				
B.B. GUN	6	-	1	-	-	-	1	-	-	2	-	2	-	-	-	-	-	-	-	-
BITE, DOG, CAT, ETC.	2,764	52	201	49	33	186	274	78	143	388	185	363	370	172	298	-	-	-	2	10
BURNED	162	6	19	13	2	12	6	4	8	16	16	24	9	9	18	-	-	-	-	-
BUS	173	41	11	8	3	12	18	2	5	18	9	18	10	10	11	-	-	-	-	-
CUTTING, ACCIDENTAL	165	5	16	12	2	10	12	6	7	18	17	23	5	16	16	-	-	-	-	-
FIGHTING, (INJURY)	180	23	29	3	1	19	2	1	1	7	25	42	1	20	6	-	-	-	-	-
GUN-SHOT, SELF INFLICTED	40	-	4	2	1	3	1	-	-	5	9	4	5	1	5	-	-	-	-	-
POLICEMAN OFF DUTY	198	18	19	9	5	1	7	5	6	14	9	16	10	15	8	-	-	2	16	11
POLICEMAN ON DUTY	851	92	67	55	9	31	34	26	41	71	71	110	42	67	32	-	-	15	31	28
PRIVATE SPACE	1,205	165	192	65	18	49	50	28	51	111	103	134	48	104	86	-	-	-	-	1
PUBLIC SPACE	1,789	251	237	130	29	103	85	60	86	186	98	147	95	188	82	-	-	-	11	1
SHOOTING, ACCIDENTAL	33	2	5	-	-	4	3	-	-	5	5	6	-	3	-	-	-	-	-	-
SHOOTING, STABBING OR ASSAULT (NO FIGHT)	9	1	2	-	-	-	2	-	-	-	2	2	-	-	-	-	-	-	-	-

INCIDENT INVESTIGATED	TOTAL	1	2	3	4	5	6	7	8	9	10	11	12	13	14	CID	TD	VD	90D	OTHER
MISCELLANEOUS																				
ABORTION, SELF INFLICTED	42	-	3	3	1	4	2	-	-	5	2	13	1	4	4	-	-	-	-	-
ASPHYXIATION	33	2	5	2	-	1	2	1	2	4	3	4	3	2	2	-	-	-	-	-
COMMUNICABLE DISEASE																				
TRANSPORT	2	-	1	-	-	1	-	-	-	-	-	-	-	-	-	-	-	-	-	-
DEATH, NATURAL CAUSES	2,126	157	243	143	36	144	117	56	90	252	228	177	130	230	120	-	-	-	1	2
DEATH W/O MEDICAL ATTN.	19	1	1	-	-	3	-	-	-	2	-	6	2	1	2	-	-	-	1	-
DROWNING	20	-	2	-	-	-	-	1	1	2	-	4	3	-	-	-	-	-	7	-
ELECTRICITY	7	-	1	-	1	-	-	-	-	2	-	1	1	1	-	-	-	-	-	-
EXPOSURE	10	-	2	1	-	1	-	-	-	2	3	-	-	1	-	-	-	-	-	-
FITS	127	26	20	9	2	10	2	3	2	13	1	7	6	17	9	-	-	-	-	-
GAS	2	-	-	-	-	-	1	-	-	-	-	-	-	-	1	-	-	-	-	-
ILL, PRIVATE SPACE	1,332	201	63	117	23	71	75	46	92	84	91	166	88	116	95	-	-	-	-	4
ILL, PUBLIC SPACE	928	275	114	86	17	53	30	16	26	55	55	47	31	94	27	-	-	-	1	1
MENTAL OBSERVATION	743	91	70	167	14	28	48	15	32	50	65	55	31	62	14	-	1	-	-	-
MENTAL OBSERVATION -																				
AFFIDAVITS	20	1	-	10	-	-	1	1	2	1	3	-	-	-	1	-	-	-	-	-
POISON	18	-	1	-	1	2	1	-	1	2	1	8	-	1	-	-	-	-	-	-
PRISONER TO HOSPITAL	2,898	1,111	292	243	17	108	95	25	48	185	218	223	84	162	106	-	-	-	-	1
SMOKE	38	1	2	4	-	2	6	2	4	6	3	3	-	4	1	-	-	-	-	-
SMOTHERED	2	1	-	-	-	-	-	-	-	-	-	-	-	-	1	-	-	-	-	-
SUICIDE	59	5	2	3	1	3	5	2	7	4	9	4	1	4	4	1	-	-	4	-
SUICIDE, ATTEMPT	252	23	19	32	4	17	12	13	12	19	37	57	15	19	10	1	-	-	1	2
MISSING PERSONS	4,586	48	219	56	47	351	281	24	95	451	334	1,494	436	289	394	-	-	-	1	66
COMPLAINTS	1,769	126	153	107	32	105	77	46	72	137	128	306	122	152	136	2	3	-	54	11
BOMB SCARE	65	9	1	11	2	3	2	13	5	6	4	4	2	2	1	-	-	-	-	-
TOTAL	23,656	2,820	2,100	1,451	319	1,364	1,307	505	906	2,241	1,771	3,541	1,569	1,857	1,536	19	28	30	190	142

SUMMARY OF TRAFFIC CHARGES

By Unit

CLASSIFICATION OF OFFENSES	TOTAL	1	2	3	4	5	6	7	8	9	10	11	12	13	14	TD	SOD	OTHER
DRIVING WHILE INTOXICATED	407	14	6	3	8	5	14	16	11	25	41	49	15	31	30	128	11	-
ROAD AND DRIVING LAW VIOLATIONS:																		
BACKING WITHOUT CAUTION	693	26	31	45	9	16	20	18	25	30	28	38	35	22	35	311	4	-
BICYCLE VIOLATION	44	5	2	3	-	-	1	-	4	3	-	-	10	1	5	7	3	-
BRAKES IMPROPER	297	8	6	8	4	4	17	21	13	22	3	16	31	12	42	87	3	-
COLLIDING	6,098	135	172	134	120	126	225	219	238	259	256	494	380	207	431	2,570	20	2
FOLLOWING TOO CLOSELY	1,297	56	48	66	62	31	42	51	40	49	33	77	67	29	66	569	9	2
FULL TIME AND ATTENTION, FAIL TO GIVE	1,832	58	40	48	21	44	55	61	67	80	82	89	77	41	70	988	9	2
INTERSECTION, FAIL TO SLOW DOWN FOR	273	6	18	5	-	11	7	2	8	29	15	30	24	5	72	41	1	2
KEEP TO RIGHT, FAIL TO	22	1	1	2	-	-	-	-	6	1	1	1	2	-	-	6	1	-
LANES, CHANGING W/O CAUTION WEAVING	1,862	104	109	81	62	56	41	34	59	87	56	115	77	60	121	770	15	5
LANES, FAIL TO KEEP IN PROPER	303	21	7	6	14	13	-	12	13	13	8	8	11	8	25	142	-	-
LIGHTS, IMPROPER	1,072	48	64	32	28	33	34	36	12	126	35	92	88	95	221	119	9	-
LIGHTS, NONE RUNNING	873	68	61	47	15	36	27	17	15	107	60	37	34	128	66	139	15	1
OFFICERS SIGNAL, DISOBEYING	244	16	25	8	1	7	8	2	2	20	24	4	8	19	32	63	4	1
ONE WAY	346	37	29	41	3	7	1	9	10	18	-	137	10	7	10	28	-	1
PEDESTRIAN CONTROL VIOLATION	363	19	30	47	2	32	2	57	4	24	5	9	2	42	10	60	18	-
RECKLESS DRIVING	375	15	9	5	5	2	11	11	7	26	40	50	18	28	32	108	8	-
RIGHT OF WAY, FAIL TO YIELD, VEH.	4,467	165	132	125	56	86	211	153	180	195	135	180	188	89	231	2,322	18	1
RIGHT OF WAY, FAIL TO YIELD, PEDES.	264	7	22	9	5	5	3	3	4	8	11	7	2	26	3	146	-	3
SPEEDING	21,195	856	655	644	369	426	527	615	745	1,402	877	1,642	804	322	2,686	8,445	158	22
STOP SIGN	2,905	190	207	104	52	106	168	118	90	220	116	280	171	97	604	353	27	2
TRAFFIC LIGHTS	19,523	2,163	1,948	1,266	506	451	525	524	659	1,331	1,201	845	926	1,071	1,156	4,744	175	8
TURN, IMPROPER	9,796	1,273	1,045	393	421	236	96	124	473	840	264	248	854	293	385	2,913	33	5
UNSAFE MECH.CONDITION, OPERATING	1,833	107	78	50	10	33	58	37	24	520	55	110	113	38	235	341	23	1
WRONG SIDE OF STREET	1,077	48	62	13	16	23	45	27	18	91	46	173	38	48	92	329	7	1
OTHER	5,628	459	593	352	83	179	92	220	94	483	257	422	202	448	673	997	57	7
TOTAL	82,682	5,891	5,395	3,534	1,864	1,973	2,217	2,371	2,809	6,084	3,628	5,104	4,172	3,136	7,303	25,646	628	66

	TOTAL	1	2	3	4	5	6	7	8	9	10	11	12	13	14	TD	SOD	OTHER
PARKING VIOLATIONS	371,858	29,764	13,713	51,991	12,697	11,036	9,356	36,688	13,472	11,246	23,271	10,298	8,635	27,484	4,758	107,539	-	-
TRAFFIC AND MOTOR VEHICLE LAWS																		
ACCIDENT, FAIL TO MAKE REPORT OF	272	3	-	2	1	-	3	3	2	3	-	2	1	1	5	245	1	-
ACCIDENT, LEAVING AFTER COLLIDING	271	5	18	7	7	7	9	8	3	20	13	31	11	20	29	80	3	-
DRIVER LICENSE VIOLATIONS:																		
ADDRESS, FAIL TO CHANGE	148	8	3	1	-	7	4	1	2	15	3	15	21	7	23	38	-	-
EXHIBIT, FAIL TO	673	60	27	32	12	39	19	48	25	40	28	60	66	30	42	135	6	4
NO PERMIT	3,395	189	308	91	82	135	153	82	36	416	176	229	208	163	420	615	94	18
OPERATING AFTER REV. OR SUS.	1,366	60	87	29	41	50	153	14	15	167	42	95	121	40	210	192	44	6
PERMITTING TO OPERATE WITHOUT	436	21	31	13	19	24	12	6	6	64	25	28	19	54	59	48	6	1
OTHER	259	14	9	4	7	18	29	4	2	26	8	19	12	20	37	43	7	-
INSPECTION, FAILING TO REPORT FOR	2,721	180	81	309	86	69	77	52	145	199	47	112	173	394	205	563	24	5
PUBLIC UTILITY REGULATIONS:																		
CRUISING	1	-	-	-	-	-	-	-	-	-	-	-	-	-	-	1	-	-
HACK STAND, PARKED OFF	11	-	-	-	-	-	-	-	-	-	-	-	-	-	1	10	-	-
LOITERING	92	6	4	-	-	-	-	-	-	-	-	-	-	-	3	79	-	-
UNLICENSED OPERATOR PUBLIC VEH.	38	1	3	-	-	1	1	1	1	2	-	4	-	-	-	23	1	-
OTHER	1,169	80	50	3	4	12	4	9	4	115	13	19	31	20	79	742	14	-
RECIPROCITY ACT VIOLATION	23	-	1	-	-	-	-	4	3	-	3	-	8	-	3	1	-	-
TITLE REGULATIONS VIOLATIONS	194	-	-	-	1	-	1	4	1	11	2	2	5	-	6	160	1	-
VEHICLE LICENSE TAG VIOLATIONS:																		
DEAD TAGS	801	48	40	29	16	20	16	23	18	130	28	62	64	40	139	91	37	-
IMPROPER TAGS	153	6	12	6	7	6	10	17	1	3	15	7	8	11	12	31	1	-
NO FRONT OR REAR TAGS (EITHER)	103	8	8	6	-	3	5	4	1	9	6	11	12	3	15	11	1	-
NO TAGS	38	1	3	6	-	2	2	5	1	1	1	4	1	5	1	3	2	-
OTHER	717	30	32	32	25	19	18	94	40	76	22	43	75	53	64	80	12	1
OTHER	3,489	363	174	297	25	124	47	170	134	206	95	270	358	301	480	388	51	6
TOTAL	16,370	1053	891	867	334	536	563	529	440	1503	527	1013	1194	1162	1833	3579	305	41
GRAND TOTAL	471,317	36722	20005	56395	14813	13550	12150	39604	16732	18859	27467	16464	14016	31813	13924	137764	933	107

SUMMARY OF TRAFFIC ARRESTS

By Day of Week

CLASSIFICATION OF OFFENSES	TOTAL	SUNDAY	MONDAY	TUESDAY	WEDNESDAY	THURSDAY	FRIDAY	SATURDAY
DRIVING WHILE INTOXICATED	234	35	31	24	29	31	33	51
ROAD & DRIVING LAW VIOLATIONS								
BACKING WITHOUT CAUTION	663	74	93	112	105	93	99	87
BICYCLE VIOLATION	41	3	3	6	11	5	3	10
BRAKES IMPROPER	266	29	34	38	46	43	41	35
COLLIDING	5,616	588	757	812	915	824	911	809
FOLLOWING TOO CLOSELY	1,271	136	178	189	211	174	186	197
FULL TIME AND ATTENTION, FAIL TO GIVE	1,758	151	262	269	258	250	298	270
INTERSECTION, FAIL TO SLOW DOWN FOR	140	15	30	23	23	14	18	17
KEEP TO RIGHT, FAIL TO	21	2	3	3	3	4	2	4
LANES, CHANGING W/O CAUTION WEAVING	1,717	185	218	284	292	232	285	221
LANES, FAIL TO KEEP IN PROPER	279	28	31	39	47	43	48	43
LIGHTS, IMPROPER	877	91	138	126	133	126	127	136
LIGHTS, NONE RUNNING	777	106	87	100	125	123	127	109
OFFICER'S SIGNAL, DISOBEYING	190	14	25	37	28	33	30	23
ONE WAY	332	32	52	50	39	51	57	51
PEDESTRIAN CONTROL VIOLATION	339	49	33	58	31	59	49	60
RECKLESS DRIVING	117	20	21	9	20	9	21	17
RIGHT OF WAY, FAIL TO YIELD- VEHICLE	4,393	419	567	696	705	637	687	582
RIGHT OF WAY, FAIL TO YIELD - PEDES.	244	22	36	24	37	43	38	44
SPEEDING	20,246	1,975	2,620	3,098	3,173	3,189	3,316	2,875
STOP SIGN	2,303	303	385	378	365	373	379	320
TRAFFIC LIGHTS	18,669	1,931	2,458	2,907	2,976	2,879	2,943	2,575
TURN, IMPROPER	9,657	889	1,392	1,473	1,529	1,499	1,558	1,317
UNSAFE MECH. CONDITION, OPERATING	1,809	178	223	203	237	230	233	205
WRONG SIDE OF STREET	872	93	126	139	125	131	136	122
OTHER	5,106	618	625	757	806	751	819	730
TOTAL	77,603	7,951	10,497	11,830	12,240	11,815	12,411	10,910

CLASSIFICATION OF OFFENSES	TOTAL	SUNDAY	MONDAY	TUESDAY	WEDNESDAY	THURSDAY	FRIDAY	SATURDAY	NOT REPORTED
*PARKING VIOLATIONS	371,858	-	-	-	-	-	-	-	371,858
TRAFFIC AND MOTOR VEHICLE LAWS									
ACCIDENT, FAIL TO MAKE REPORT OF	218	8	43	35	32	29	30	41	-
ACCIDENT, LEAVING AFTER COLLIDING	84	19	9	11	12	8	10	15	-
DRIVER LICENSE VIOLATIONS\									
ADDRESS, FAIL TO CHANGE	64	10	7	14	7	11	7	8	-
EXHIBIT, FAIL TO	410	62	55	46	51	70	63	63	-
NO PERMIT	2,291	396	280	305	309	299	323	379	-
OPERATING AFTER REV. OR SUS.	865	146	112	114	132	140	112	129	-
PERMITTING TO OPERATE WITHOUT	416	53	52	62	67	52	76	54	-
OTHER	152	18	23	27	26	15	20	23	-
INSPECTION, FAIL TO REPORT	2,580	261	386	395	373	370	456	339	-
PUBLIC UTILITY REGULATIONS:									
CRUISING	1	-	-	-	-	-	1	-	-
HACK STAND, PARKED OFF	10	2	4	3	1	-	-	-	-
LOITERING	91	7	17	21	8	13	15	10	-
UNLICENSED OPERATOR PUBLIC VEH.	25	6	3	3	3	-	7	3	-
OTHER	1,104	120	180	184	165	163	169	123	-
RECIPROCITY ACT VIOLATION	22	2	3	2	6	1	7	1	-
TITLE REGULATIONS VIOLATIONS	171	3	32	30	27	24	50	5	-
VEHICLE LICENSE TAG VIOLATIONS:									
DEAD TAGS	583	62	78	99	83	81	103	77	-
IMPROPER TAGS	120	10	23	20	14	26	10	17	-
NO FRONT OR REAR (EITHER)	68	12	9	4	12	13	8	10	-
NO TAGS	30	4	5	2	10	4	1	4	-
OTHER	586	69	86	74	87	92	70	80	-
OTHER	2,861	273	450	459	404	435	436	404	-
TOTAL	12,744	1,543	1,837	1,910	1,829	1,846	1,974	1,785	371,858
GRAND TOTAL	462,439	9,529	12,385	13,764	14,098	13,692	14,418	12,695	371,858

*PARKING VIOLATIONS NOT ADDED IN GRAND TOTAL

SUMMARY OF TRAFFIC CHARGES

By Disposition

CLASSIFICATION OF OFFENSES	TOTAL	PENDING	DISMISSED	NOLLE PROSEQUI	NO PAPERS	COMMITTED	JUVENILE AUTHORITIES	FINED & PAID	FORFEITED COLLATERAL	OTHER DISPOSITIONS
DRIVING WHILE INTOXICATED	407	93	27	43	11	22	-	160	3	48
ROAD AND DRIVING LAW VIOLATIONS										
BACKING WITHOUT CAUTION	693	56	9	29	42	6	2	19	520	10
BICYCLE VIOLATIONS	44	8	-	-	3	-	-	1	19	13
BRAKES, IMPROPER	297	33	2	11	16	1	2	8	220	4
COLLIDING	6,098	933	36	167	291	23	100	97	4,391	60
FOLLOWING TOO CLOSELY	1,297	150	11	14	62	-	6	11	1,035	8
FAIL TO GIVE FULL TIME AND ATTENTION	1,832	156	12	30	79	3	20	19	1,506	7
INTERSECTION, FAIL TO SLOW DOWN FOR	273	93	7	37	23	4	7	3	98	1
KEEP TO RIGHT, FAIL TO	22	4	-	-	1	-	-	-	16	1
LANES, CHANGING W/O CAUTION-WEAVING	1,862	245	14	43	91	3	9	33	1,412	12
LANES, FAIL TO KEEP IN PROPER	303	51	5	10	10	-	2	5	218	2
LIGHTS, IMPROPER	1,072	162	7	36	9	1	4	30	813	10
LIGHTS, NONE RUNNING	873	99	6	22	7	3	14	20	689	13
OFFICER'S SIGNAL, DISOBEYING	244	48	9	11	3	1	2	8	160	2
ONE WAY STREET	346	15	1	8	1	-	5	5	302	9
PEDESTRIAN CONTROL VIOLATION	363	53	3	7	3	3	6	12	268	8
RECKLESS DRIVING	375	188	16	97	19	7	17	20	3	8
RIGHT OF WAY, FAIL TO YIELD-VEH.	4,467	592	28	81	355	5	37	39	3,305	35
RIGHT OF WAY, FAIL TO YIELD-PEDES.	264	56	5	13	16	-	1	10	159	4
SPEEDING	21,195	2,355	148	351	430	24	156	501	17,064	166
STOP SIGN	2,905	495	15	49	33	16	43	69	2,159	26
TRAFFIC LIGHTS	19,523	1,801	104	212	180	28	76	268	16,678	176
TURN, IMPROPER	9,796	572	32	82	110	5	18	78	8,830	69
UNSAFE MECH.CONDITION, OPERATING	1,833	248	10	69	11	9	22	52	1,380	32
WRONG SIDE OF STREET	1,077	218	11	47	40	3	12	19	715	12
OTHER	5,628	679	39	136	103	12	44	115	4,392	108
TOTAL	82,682	9,300	530	1,562	1,938	157	605	1,442	66,352	796

*THIS TABLE REFLECTS DISPOSITIONS THAT WERE PROCESSED BY DATA PROCESSING AS OF JUNE 1967. DISPOSITIONS PROCESSED AFTER JUNE 1967 ARE NOT INCLUDED IN THIS TABLE

CLASSIFICATION OF OFFENSES	TOTAL	PENDING	DISMISSED	NOLLE PROSEQUI	NO PAPERS	COMMITTED	JUVENILE AUTHORITIES	FINED & PAID	FORFEITED COLLATERAL	OTHER DISPOSITIONS
PARKING VIOLATIONS	371,858	-	-	-	4,613	-	-	-	349,253	17,992
TRAFFIC AND MOTOR VEHICLE LAWS										
ACCIDENT, FAIL TO MAKE A REPORT OF	272	28	1	3	-	-	5	3	231	1
ACCIDENT, LEAVING AFTER COLLIDING	271	153	8	42	11	10	17	9	6	15
DRIVER LICENSE VIOLATIONS:										
ADDRESS, FAIL TO CHANGE	148	30	-	6	2	-	-	9	101	-
EXHIBIT, FAIL TO	673	84	1	12	6	-	6	13	546	5
NO PERMIT	3,395	799	32	117	89	55	271	189	1,749	94
OPERATE AFTER REV. OR SUS.	1,366	749	29	69	26	82	9	287	26	89
PERMITTING TO OPERATE WITHOUT	436	60	5	8	6	-	7	18	331	1
OTHER	259	94	8	17	3	6	10	14	99	8
INSPECTION, FAIL TO REPORT	2,721	165	14	44	13	1	4	29	2,431	20
PUBLIC UTILITY REGULATIONS:										
CRUISING	1	-	-	-	-	-	-	-	1	-
HACK STAND, PARKED OFF	11	-	-	-	-	-	-	-	11	-
LOITERING	92	5	2	1	2	-	-	3	79	-
UNLICENSED OPERATOR PUBLIC VEH.	38	11	1	1	1	1	1	2	18	2
OTHER	1,169	123	12	11	9	-	1	25	973	15
RECIPROCITY ACT VIOLATION	23	-	-	1	1	-	-	-	20	1
TITLE REGULATIONS VIOLATIONS	194	4	2	2	1	-	1	2	181	1
VEHICLE LICENSE TAG VIOLATIONS										
DEAD TAGS	801	155	5	42	20	4	8	34	520	13
IMPROPER TAGS	153	22	3	3	-	1	2	4	118	-
NO FRONT OR REAR (EITHER)	103	33	-	2	3	-	1	3	58	3
NO TAGS	38	5	-	-	3	-	2	2	26	-
OTHER	717	118	11	33	8	1	5	22	506	13
OTHER	3,489	437	11	110	51	5	23	54	2,762	36
TOTAL	16,370	3,075	145	524	255	166	373	722	10,793	317
GRAND TOTAL	471,317	12,468	702	2,129	6,817	345	978	2,324	426,401	19,153

*THIS TABLE REFLECTS DISPOSITIONS THAT WERE PROCESSED BY DATA PROCESSING AS OF JUNE 1967.
DISPOSITIONS PROCESSED AFTER JUNE 1967 ARE NOT INCLUDED IN THIS TABLE.

SUMMARY OF PARKING ARRESTS

By Unit

CLASSIFICATION OF OFFENSES	TOTAL	1	2	3	4	5	6	7	8	9	10	11	12	13	14	*TD
PARKING VIOLATIONS																
ABREAST	3,066	149	177	247	54	100	192	542	61	247	234	126	60	364	110	383
ALLEY	21,334	5,318	1,550	8,013	72	416	296	1,630	485	403	1,361	325	380	549	135	401
BUS STOP	26,379	5,669	413	2,415	336	1,000	728	3,074	990	428	3,365	515	757	2,726	180	3,783
CROSSWALK	1,483	61	25	162	128	28	44	252	101	30	137	67	65	231	4	148
CURB, MORE THAN 12" FROM	678	21	27	121	35	44	40	89	39	27	46	114	43	54	100	97
DRIVEWAY, OBSTRUCTING OR WITHIN 5'	5,763	249	173	819	131	277	188	1,183	305	157	257	149	262	509	93	971
EMERGENCY, NO PARKING	3,010	309	124	565	98	169	97	227	118	160	159	93	57	192	26	616
ENTRANCE (SERVICE) OBSTRUCTING	8,436	391	359	2,133	147	167	97	222	123	42	647	57	21	987	10	3,033
FAIL TO LOCK IGNITION	900	54	52	77	23	38	48	62	26	44	76	130	26	91	57	96
HYDRANT, WITHIN 10'	4,040	223	108	401	112	159	187	641	306	198	352	245	181	438	98	391
INTERSECTION, LESS THAN 40'	31,238	640	767	2,964	688	1,929	1,549	8,556	1,270	933	1,053	1,048	1,434	3,485	824	4,098
LEFT WHEEL TO CURB	1,955	14	12	97	29	46	160	408	149	31	108	449	168	93	131	60
LOADING ZONE	13,680	448	425	1,516	33	359	200	996	138	360	700	398	172	781	32	7,212
NO PARKING AT ANY TIME	43,546	3,632	1,569	6,626	1,198	767	620	7,479	2,506	629	8,100	1,136	1,410	4,553	447	4,874
NO PARKING 7-9:30 A.M. & 4-6:30 P.M.	6,901	378	617	1,505	379	7	163	373	139	387	150	113	275	446	227	1,742
NO STOP OR STAND 7-9:30 A.M. & 4-6:30 P.M.	48,790	3,644	2,424	10,111	199	664	886	3,188	1,449	1,903	2,010	556	625	2,855	215	18,051
OVERTIME, NO METER	12,873	913	93	641	2,811	1,123	846	845	543	178	719	179	315	305	279	3,083
OVERTIME, METER	70,499	2,709	1,480	5,331	1,947	1,568	445	1,628	2,334	1,227	1,023	2,374	155	2,731	48	45,499
PRIVATE PROPERTY	14,468	1,600	847	1,851	2,166	114	699	1,853	1,097	485	1,844	362	418	892	110	130
PUBLIC SPACE	4,192	1,142	462	1,032	223	82	174	189	186	221	76	132	61	74	63	75
RESERVED SPACE	5,992	376	6	1,915	787	190	1	5	-	-	20	4	3	69	1	2,615
SLOW, SPEED OR STOP SIGN, WITHIN 25'	14,839	142	795	2,359	167	909	980	1,222	284	672	1,512	312	873	2,707	230	1,675
TRUCK IN FRONT OF RESIDENCE, ETC.	2,343	4	78	12	10	140	178	16	10	449	249	473	199	244	278	3
OTHER	25,234	1,678	1,130	1,078	834	740	538	2,008	813	2,035	1,033	1,021	675	2,088	1,060	8,503
TOTAL	371,858	29,764	13,713	51,991	12,607	11,036	9,356	36,668	13,472	11,246	23,271	10,298	8,635	27,484	4,758	107,539

*ALL OTHERS INCLUDED

**METROPOLITAN POLICE DEPARTMENT
WASHINGTON, D. C.**

77

TRAFFIC ACCIDENT SUMMARY FOR Fiscal 1962

TYPE OF ACCIDENT COLLISION OF MOTOR VEHICLE WITH:	NUMBER OF ACCIDENTS				NUMBER OF PERSONS		
	ALL ACCIDENTS	FATAL	NON-FATAL	NO INJURY	TOTAL KILLED	INJURED	
						TOTAL	SEVERE SLIGHT
PEDESTRIAN	2005	40	1965		41	2017	415 1602
OTHER MOTOR VEHICLE	28245	25	4742	23478	25	7750	641 7109
R. R. TRAIN	4			4			
STREETCAR							
ANIMAL DRAWN VEHICLE							
BICYCLE	296	1	222	73	1	233	27 206
ANIMAL							
FIXED OBJECT	547	5	171	371	5	229	37 192
OTHER OBJECT	29		4	25		5	5
OVERTURNED IN ROADWAY	77		41	36		49	4 45
RAN OFF OF ROADWAY	1403	24	564	815	27	813	146 667
NON-COLLISION	280	1	262	17	1	279	27 252
MOTOR VEHICLE TOTAL	32886	96	7971	24819	100	11375	1297 10078
RAILROAD—NOT WITH MOTOR VEH.							
STREETCAR—NOT WITH MOTOR VEH.							
OTHER—NOT WITH MOTOR VEHICLE	9		5	4		9	2 7
BICYCLE & PEDESTRIAN	13	1	12		1	11	11
STREETCAR & PEDESTRIAN							
STREETCAR & STREETCAR							
TOTAL TRAFFIC	32908	97	7988	24823	101	11395	1299 10096

TYPE OF ACCIDENT COLLISION OF MOTOR VEHICLE WITH:	COMPARATIVE TOTALS								
	SAME MONTH LAST YEAR			THIS YEAR TO DATE			SAME PERIOD LAST YEAR		
	TOTAL ACCIDENTS	NUMBER OF PERSONS KILLED INJURED		TOTAL ACCIDENTS	NUMBER OF PERSONS KILLED INJURED		TOTAL ACCIDENTS	NUMBER OF PERSONS KILLED INJURED	
PEDESTRIAN				2005	41	2017	1914	33	1923
OTHER MOTOR VEHICLE				28245	25	7750	25752	27	6899
R. R. TRAIN				4			5		1
STREETCAR									
ANIMAL DRAWN VEHICLE									
BICYCLE				296	1	233	324		261
ANIMAL									
FIXED OBJECT				547	5	229	671	4	219
OTHER OBJECT				29		5	32		9
OVERTURNED IN ROADWAY				77		49	53		42
RAN OFF OF ROADWAY				1403	27	813	1030	29	580
NON-COLLISION				280	1	279	244	3	235
MOTOR VEHICLE TOTAL				32886	100	11375	30025	96	10169
RAILROAD—NOT WITH MOTOR VEH.									
STREETCAR—NOT WITH MOTOR VEH.									
OTHER—NOT WITH MOTOR VEHICLE				9		9	22		17
BICYCLE & PEDESTRIAN				13	1	11	33		33
STREETCAR & PEDESTRIAN									
STREETCAR & STREETCAR									
TOTAL TRAFFIC				32908	101	11395	30080	96	10219

AGE GROUP AND RACE	PERSONS KILLED									PERSONS INJURED								
	ALL OTHER PERSONS			PEDESTRIANS			BICYCLISTS			ALL OTHER PERSONS			PEDESTRIANS			BICYCLISTS		
	TOTAL	MALE	FEMALE	TOTAL	MALE	FEMALE	TOTAL	MALE	FEMALE	TOTAL	MALE	FEMALE	TOTAL	MALE	FEMALE	TOTAL	MALE	FEMALE
0-4 YEARS	3	3		7	6	1				344	189	155	370	239	131			
5-10 YEARS	2	2		4	4					321	189	132	594	418	176			
11-15 YEARS	5	5		2	1	1				328	224	104	218	132	86			
16-19 YEARS	7	6	1	2	2					968	500	468	93	57	36			
20-24 YEARS	5	4	1	1	1					1650	896	754	143	84	59			
25-34 YEARS	10	9	1	3	3					2160	1267	893	186	124	62			
35-44 YEARS	16	14	2	13	8	5				2521	1333	1188	293	226	67			
45-54 YEARS																		
55-64 YEARS	7	6	1	5	3	2				811	370	441	164	84	80			
65-74 YEARS																		
75 YEARS & OVER	1	1		3	2	1				24	27	47	35	18	17			
NOT STATED				5	5					95	40	55	27	13	14			
TOTAL	56	50	6	45	35	10				9272	5035	4237	2123	1395	728			
WHITE	33	30	3	12	9	3				3941	2132	1809	468	283	185			
NEGRO	23	20	3	33	26	7				5241	2845	2396	1634	1104	530			
OTHER										88	56	32	20	7	13			
NOT STATED										2	2		1	1				
TOTAL PERSONS	56	50	6	45	35	10				9272	5035	4237	2123	1395	728			

METROPOLITAN POLICE DEPARTMENT
WASHINGTON, D. C.

Fiscal 1967

DRIVER VIOLATIONS INDICATED	TOTAL	FATAL	NON FATAL	NO INJURY	TIME OF DAY	TOTAL	FATAL		NON-FATAL		NO INJURY
							PED	OTHER	PED	OTHER	
BACKING WITHOUT CAUTION	1251		93	1158							
COLLIDING WITH PED. OR VEHICLE	10425	25	2347	8053							
CUTTING IN OR CHANGING LANES	2185	1	200	1984							
DISREGARDED STOP AND GO LIGHT	1044	2	369	673	12 MID. TO 12:50	1295	1	5	28	237	1024
DISREGARDED STOP SIGN OR SIGNAL	479	2	166	311	1:00 TO 1:50	1013	1	3	20	212	777
DISREGARDED YIELD SIGN	3		1	2	2:00 TO 2:50	896	2	2	19	227	646
DISREGARDED DIRECTIONAL SIGNAL					3:00 TO 3:50	534	3	1	5	127	398
DISREGARDED OFFICER'S SIGNAL	12		6	6	4:00 TO 4:50	321		3	4	76	238
DROVE THROUGH SAFETY ZONE	26		13	13	5:00 TO 5:50	279	2	1	5	63	208
DROVE OVER SIDEWALK	66	2	17	47	6:00 TO 6:50	460	3		22	79	356
EXCEEDING AREA SPEED LIMIT	322	7	123	192	7:00 TO 7:50	1309		3	42	281	983
EXCEEDING A REASONABLE SPEED	1165	23	487	655	8:00 TO 8:50	1704	2	2	85	294	1321
FAIL TO YIELD RIGHT OF WAY TO VEH.	5025	7	1400	3618	9:00 TO 9:50	1143		1	40	186	916
FAIL TO YIELD RIGHT OF WAY TO PED.	313	8	251	51	10:00 TO 10:50	1054	1		48	194	811
FAIL TO GIVE PROPER SIGNAL	7			7	11:00 TO 11:50	1231		2	74	214	941
FAIL TO SLOW FOR INTERSECTION	279	2	135	142							
FOLLOWING TOO CLOSELY	1584	1	405	1178	12 NOON TO 12:50	1483	1	1	120	283	1078
FAIL TO GIVE FULL TIME & ATTENTION	2767	12	926	1829	1:00 TO 1:50	1536		3	81	282	1167
IMPROPER PARKING	36		8	28	2:00 TO 2:50	1578			101	252	1225
IMPROPER PASSING	135		20	115	3:00 TO 3:50	2070	1	2	195	358	1514
IMPROPER STARTING	212		27	185	4:00 TO 4:50	2570	1		212	449	1908
IMPROPER LEFT TURN	622	1	96	525	5:00 TO 5:50	2760	2	4	231	481	2042
IMPROPER RIGHT TURN	580	1	62	517	6:00 TO 6:50	2000	4	7	181	367	1438
IMPROPER "U" TURN	46		5	41	7:00 TO 7:50	1598	7	2	120	286	1183
OPENING DOOR ON TRAFFIC SIDE	135		12	123	8:00 TO 8:50	1513	3	3	112	274	1121
WRONG SIDE OF STREET (DRIVING)	747	3	196	548	9:00 TO 9:50	1442	1	2	73	274	1092
UNDER INFL. OF ALCOHOL OR DRUGS	203	3	47	153	10:00 TO 10:50	1384	4	5	50	253	1072
OTHER	1084	2	144	938	11:00 TO 11:50	1326	1	5	39	283	1000
TOTAL VIOLATIONS	30753	102	7556	23095	NOT STATED	409			11	34	364
DRIVERS IN VIOLATION	30326	91	6659	23576	TOTAL ACCIDENTS	32908	40	57	1924	6064	24823
DRIVERS NOT IN VIOLATION	23208	31	5708	17469							
DRIVERS, VIOLATIONS NOT STATED	3806	1	231	3574							
TOTAL DRIVERS	57340	123	12598	44619	DAY OF WEEK						
ACCIDENTS INVOLVING VIOLATIONS	26041	97	7498	18446	SUNDAY	4171		15	1040		3116
ACCIDENTS NOT INVOLVING VIOLATIONS	1654		212	1442	MONDAY	4141		13	1000		3128
ACCIDENTS, VIOLATIONS NOT STATED	5213		278	4935	TUESDAY	4250		10	1036		3204
TOTAL ACCIDENTS	32908	97	7988	24823	WEDNESDAY	4176		16	1022		3138
					THURSDAY	4255		6	1052		3197
					FRIDAY	4716		21	1331		4364
					SATURDAY	6197		16	1506		4675
					NOT STATED	2			1		1
					TOTAL ACCIDENTS	32908			97		7988
											24823

PEDESTRIAN LOCATION	TOTAL PEDES.	PEDES. KILLED	KILLED AND INJURED — AGE												MALE	FEMALE
			0-5	6-10	11-15	16-18	20-24	25-34	35-44	45-54	55-64	65-74	75 & OVER	NOT STATED		
IN CROSSWALK:																
WITH SIGNAL — AT INTERSEC.	303	5	45	48	24	14	28	36	58		38		7	5	172	131
AGAINST SIG. — " "	170	4	10	34	18	14	18	14	33		24		3	2	116	54
NO SIGNAL — " "	206	9	19	56	30	5	13	25	27		17		11	3	121	85
WITH SIGNAL — BET. INTERSEC.	8		1	4			1		1		1				5	3
AGAINST SIG. — " "	20		1	2	4	1	2	4	4		1		1		17	3
NO SIGNAL — " "	76	1	12	24	9	6	4	9	7		3			2	50	26
GO SIG. CHANGED WHILE IN ST.	19		1	1	4	2	2	2	1		6				10	9
NOT IN CROSSWALK:																
CROSSING BET. MOVING VEH.	250	6	38	86	31	13	11	21	29		16		2	3	177	73
EMERGING BET. PARKED VEH.	462	3	173	198	38	10	7	8	20		4		3	3	315	147
STEPPED FROM CURB, ZONE, ETC.	225	4	38	65	21	9	11	16	46		14		3	2	154	71
ON SIDEWALK, SAFE ZONE, ETC.	85	13	6	10	5	6	10	11	21		10		3	3	44	41
OTHER & NOT STATED	344		33	70	36	15	37	45	59		35		5	9	249	95
TOTAL PEDESTRIANS	2168	45	377	598	220	95	144	189	306		169		38	32	1430	738
PEDESTRIAN ACTIONS																
RUNNING	1004	13	267	455	115	31	31	31	47		14		3	10	685	319
WALKING (OTHER THAN IN RDWY.)	609	16	32	50	45	35	62	96	157		99		26	7	358	251
WALKING IN ROADWAY	37		2	5	4	4	4	3	10		3		1	1	22	15
PLAYING IN ROADWAY	27		12	8	4	1	1		1						21	6
WORKING ON ROADWAY	8						2	2	3		1				8	
HITCHING ON VEHICLE	15	1	2	3	4		2	1	1		1			1	14	1
CROSSING DIAGONALLY	15		2	3	3		2		3		2				8	7
ON SLED, WAGON, SKATES, ETC.	55	1	11	18	11		2	2	6		2			1	47	8
GETTING ON OR OFF VEHICLE	67		28	10	3		1	6	6		10		2		36	31
INATTENTIVE	74	2	4	13	8		5	7	18		9		2	4	51	23
WORKING ON OR PUSHING VEH.																
PULLING CART, WAGON, ETC.	14			2			3	1	3		1		1	1	13	1
OTHER & NOT STATED	243	12	17	31	23		29	40	51		27		3	7	167	76
TOTAL PEDESTRIANS	2168	45	377	598	220	95	144	189	306		169		38	32	1430	738

**METROPOLITAN POLICE DEPARTMENT
WASHINGTON, D. C.**

Fiscal 1967

79

PERSONS KILLED OR INJURED				AGE OF DRIVER			
	TOTAL	FATAL	NON FATAL		TOTAL	FATAL	NON FATAL
DRIVER	4578	33	4545	15 YEARS AND UNDER	322	1	229
PASSENGER	4748	23	4725	16 through 19 YEARS	2619	12	860
PEDESTRIAN	2168	45	2123	20 " 24 "	6126	16	1989
BICYCLIST				25 " 34 "	10866	32	3165
OTHER	2		2	35 " 44 "	7765	22	2353
TOTAL	11496	101	11395	45 " 54 "	5865	21	1819
RESIDENCE OF PEDESTRIAN				55 " 64 "	3174	7	983
RESIDENT OF DISTRICT OF COLUMBIA	1931	37	1894	65 " 74 "	998	1	322
RESIDENT OF METROPOLITAN AREA	155	2	153	75 AND OVER	195	1	61
RESIDENT ELSEWHERE	50	2	48	NOT STATED	19080	7	511
NOT STATED	32	1	28	TOTAL DRIVERS	57340	123	12598
TOTAL PEDESTRIANS	2168	45	2123	SEX AND RACE OF DRIVER			
CONDITION OF PEDESTRIAN				MALE, WHITE	11633	46	1288
APPARENTLY NORMAL	1872	23	1849	FEMALE, WHITE	3924	9	1198
APPARENTLY ASLEEP	3		3	MALE, COLORED	17762	52	5687
FATIGUED	21		21	FEMALE, COLORED	3154	10	1082
ILL	3		3	OTHER	372	1	107
UNKNOWN	118	18	100	NOT STATED	17495	5	236
PHYSICAL DEFECT	12	1	11	TOTAL DRIVERS	57340	123	12598
NOT STATED	139	3	136	OCCUPATION OF DRIVER			
TOTAL PEDESTRIANS	2168	45	2123	PROFESSIONAL & KINDRED WORKERS	4619	11	1428
SOBRIETY OF PEDESTRIAN				OWNERS AND MANAGERS	1399	1	448
HAD NOT BEEN DRINKING	1814	29	1785	CLERKS & WHITE COLLAR WORKERS	8037	19	2464
HAD BEEN DRINKING, and	81	1	80	COMMERCIAL DRIVERS	7017	21	2235
OBVIOUSLY UNDER INFLUENCE				SKILLED WORKERS	6111	22	1896
ABILITY TO DRIVE IMPAIRED	2		2	SEMI-SKILLED WORKERS	2564	13	833
APPARENTLY NOT IMPAIRED	40		40	UNSKILLED WORKERS & LABORERS	2730	10	878
NOT KNOWN IF IMPAIRED	88	9	79	SERVANTS			
UNDER INFLUENCE OF DRUGS	1		1	HOUSEWIVES	1147	4	352
NOT STATED	142	6	136	ILLEGAL OR NO OCCUPATION	4073	8	1396
TOTAL PEDESTRIANS	2168	45	2123	NOT STATED OR UNKNOWN	19613	11	668
OCCUPATION OF PEDESTRIAN				TOTAL DRIVERS	57340	123	12598
PROFESSIONAL & KINDRED WORKERS	78	1	77	APPROXIMATE SPEED			
OWNERS & MANAGERS	17	1	16	STANDING STILL			
CLERKS & WHITE COLLAR WORKERS	172	4	168	1 through 10 MILES PER HOUR			
COMMERCIAL DRIVERS	32	2	30	11 " 20 " " " "			
SKILLED WORKERS	102	2	100	21 " 30 " " " "			
SEMI-SKILLED WORKERS	90	3	87	31 " 40 " " " "			
UNSKILLED WORKERS & LABORERS	118	4	114	41 " 50 " " " "			
SERVANTS				51 " 60 " " " "			
HOUSEWIVES	11	1	10	61 " 70 " " " "			
ILLEGAL OR NO OCCUPATION	1400	21	1379	71 MILES PER HOUR & OVER			
NOT STATED OR UNKNOWN	118	6	112	UNREASONABLE SPEED			
TOTAL PEDESTRIANS	2168	45	2123	NOT STATED OR PARKED			
PEDESTRIAN IN VIOLATION				TOTAL VEHICLES			
IN VIOLATION	1397	26	1371	MISCELLANEOUS DRIVER ACTIONS			
NOT IN VIOLATION	647	15	632	GOING STRAIGHT AHEAD	32092	102	8681
NOT STATED	124	4	120	MAKING LEFT TURN	4522	6	962
TOTAL PEDESTRIANS	2168	45	2123	MAKING RIGHT TURN	2329	2	334
PEDESTRIAN A LICENSED OPERATOR				MAKING "U" TURN	230		37
A LICENSED OPERATOR	380	9	371	BACKING	1231		101
NOT A LICENSED OPERATOR	1620	27	1593	PARKED AT CURB	7601	4	399
NOT STATED	168	9	159	SLOWING OR STOPPING	1513		132
TOTAL PEDESTRIANS	2168	45	2123	AVOIDING VEH., OBJECT OR PEDESTRIAN	742	1	219
PEDESTRIAN CLOTHING COLOR				STOPPED IN TRAFFIC LANE	5901	2	1222
LIGHT	709	8	701	STARTING FROM STANDING POSITION	1138	4	217
DARK	1253	31	1222	DRIVERLESS MOVING VEHICLE	379	1	30
NOT STATED	206	6	200	HIT & RUN	2520		49
TOTAL PEDESTRIANS	2168	45	2123	OTHER	11409	5	297
RESIDENCE OF DRIVER				TOTAL	65207	127	13013
RESIDENT OF DISTRICT OF COLUMBIA	31132	61	7692	CONDITION OF DRIVER			
RESIDENT OF METROPOLITAN AREA	11654	36	3092	APPARENTLY NORMAL	36819	82	11537
RESIDENT ELSEWHERE	9467	21	1646	APPARENTLY ASLEEP	226	2	107
NOT STATED	2087	5	168	FATIGUED	314	1	113
TOTAL DRIVERS	57340	123	12598	ILL	43		19
				UNKNOWN	3424	30	491
				PHYSICAL DEFECT	53	2	18
				NOT STATED	16161	6	313
				TOTAL DRIVERS	57340	123	12598

**METROPOLITAN POLICE DEPARTMENT
WASHINGTON, D. C.**

Fiscal 1967

SOBRIETY OF DRIVER					CONDITION OF VEHICLE				
	TOTAL	FATAL	NON FATAL	NO INJURY		TOTAL	FATAL	NON FATAL	NO INJURY
HAD NOT BEEN DRINKING	35058	74	1087	21108	NO APPARENT DEFECTS	43473	116	12184	31173
HAD BEEN DRINKING, and					DEFECTIVE BRAKES	429		142	287
OBVIOUSLY UNDER INFLUENCE	333	4	81	248	DEFECTIVE STEERING	30		10	20
ABILITY TO DRIVE IMPAIRED	108	1	29	78	DEFECTIVE TIRES	35		8	27
APPARENTLY NOT IMPAIRED	1775	14	717	1044	IMPROPER LIGHTS	37		12	25
NOT KNOWN IF IMPAIRED	1675	13	350	1312	OTHER DEFECTS	123	1	43	79
UNDER INFLUENCE OF DRUGS	8		1	7	NOT STATED	21020	10	605	20405
NOT STATED	18383	17	544	17822	TOTAL VEHICLES	65147	127	13004	52016
TOTAL DRIVERS	57340	123	12598	44619	POINT OF IMPACT				
EXPERIENCE OF DRIVER					FULL FRONT	10784	51	4184	6549
LEARNER UNDER INSTRUCTION	50	2	11	37	FULL REAR	7750	3	1678	6069
LESS THAN 3 MONTHS	314	2	98	214	LEFT FRONT FENDER	8422	17	1716	6689
THREE TO 6 MONTHS	253		81	172	RIGHT FRONT FENDER	8593	30	1948	6615
SIX TO 12 MONTHS	371		118	253	LEFT REAR FENDER	5171	6	545	1620
ONE TO FIVE YEARS	7172	17	2285	4870	RIGHT REAR FENDER	2944	2	457	2485
SIX TO TEN YEARS	7690	19	2379	5292	LEFT SIDE	5221	11	950	4260
ELEVEN YEARS OR MORE	20986	52	6508	14426	RIGHT SIDE	4259	5	1163	3091
NONE	171	4	39	128	TOP				
NOT STATED	20333	27	1079	19227	UNDERCARRIAGE				
TOTAL DRIVERS	57340	123	12598	44619	UNKNOWN & NOT STATED	12003	2	363	11638
LICENSE OF DRIVER					TOTAL VEHICLES	65147	127	13004	52016
LICENSED IN D. C.—OPERATOR	30010	61	712	22820	AMOUNT OF DAMAGE				
RES. OF D. C.—LICENSED ELSEWHERE	1894	3	438	1453	\$.01 THROUGH \$ 25.	6414	9	1068	5337
LICENSED IN D. C.—LEARNER	145	1	37	107	26. " 50.	5507	8	752	4747
RESIDENT OF D. C.—NOT LICENSED	535	6	131	398	51. " 100.	9329	17	1494	7818
NON-RESIDENT—LICENSED OTHER STATE	17369	37	3604	13728	101. " 250.	11656	10	2805	8841
NON-RESIDENT—UNLICENSED	59		15	44	251. " 500.	6781	17	2851	3913
MILITARY PERSONNEL OPERATING	75		14	61	501. " 750.	790	6	469	315
GOVERNMENT EQUIPMENT					751. " 1,000.	1166	21	748	397
MILITARY PERSONNEL OPERATING					OVER \$1,000.	422	21	293	108
ANY PRIVATE VEHICLE	1327	5	390	932	NOT STATED OR NONE	23082	18	2524	20540
LICENSE NOT STATED	5926	10	840	5076	TOTAL VEHICLES	65147	127	13004	52016
TOTAL DRIVERS	57340	123	12598	44619	ROAD CHARACTER				
VISION OBSCUREMENTS—VEHICLE					STRAIGHT LEVEL	17900	67	5722	12111
RAIN, SNOW, ICE, ETC., ON WINDSHIELD					" GRADE	5718	17	1723	3978
VISION OBSCURED BY LOAD ON VEHICLE					" CREST	387		118	269
OTHER					CURVE LEVEL	751	8	171	572
TOTAL VEHICLE OBSCUREMENTS					" GRADE	621	4	194	423
VISION OBSCUREMENTS—HIGHWAY					" CREST	36	1	11	24
PARKED VEHICLES					OTHER	6791		47	6744
MOVING VEHICLES					NOT STATED	704		2	702
HEDGE, BANK OR TREES					TOTAL ACCIDENTS	32908	97	7988	24823
BUILDING					ROAD SURFACE				
BLINDING SUN GLARE					ASPHALT				
BLINDING HEADLIGHTS					CONCRETE				
OTHER					COBBLESTONE				
TOTAL HIGHWAY OBSCUREMENTS					MACADAM				
TYPE OF VEHICLE					DIRT				
PASSENGER CAR	52193	106	9997	42090	GRAVEL				
STREETCAR					OTHER				
TRUCK	2836	6	512	2318	NOT STATED				
POLICE DEPT. VEHICLE					TOTAL ACCIDENTS				
TRUCK-TRACTOR & SEMI-TRAILER	2109	6	323	1780	ROAD CONDITION				
FIRE DEPT. VEHICLE					DRY	20364	82	6559	13723
TAXICAB	3777	3	1009	2765	WET	3893	14	1145	2734
BUS	1457	2	428	1027	ICY	239		55	284
MOTORCYCLE	368	1	238	129	SNOWY	825		175	680
AMBULANCE	153		36	117	ONLY				
BICYCLE					MUDDY				
OTHER VEHICLE & NOT STATED	2254	3	461	1790	OTHER				
TOTAL VEHICLES	65147	127	13004	52016	NOT STATED	7487	1	54	7432
AGE OF VEHICLE					TOTAL ACCIDENTS	32908	97	7988	24823
LESS THAN 2 YEARS	21774	40	4213	17521	ROAD DEFECTS				
2 TO 4 YEARS	16582	38	3456	13088	NO DEFECTS				
4 TO 6 YEARS	9242	17	1921	7304	LOOSE GRAVEL				
OVER 6 YEARS	13438	27	2798	10713	LOOSE EARTH				
NOT STATED	4111	5	616	3490	HOLES, RUTS, ETC.				
TOTAL VEHICLES	65147	127	13004	52016	UNDER CONSTRUCTION				
					LEAVES OR DEBRIS				
					OTHER				
					NOT STATED				
					TOTAL ACCIDENTS				

**METROPOLITAN POLICE DEPARTMENT
WASHINGTON, D. C.
DIRECTIONAL ANALYSIS**

81

Fiscal 1967

PEDESTRIAN ACCIDENTS	FATAL ACCIDENTS						NON-FATAL INJURY ACCIDENTS					
	TOTAL FATAL ACCIDENTS	AT INTERSECTION			NON-INTERSECTION	NOT STATED	TOTAL NON-FATAL INJURY	AT INTERSECTION			NON-INTERSECTION	NOT STATED
		CAR ENTERING	CAR WITHIN	CAR LEAVING				CAR ENTERING	CAR WITHIN	CAR LEAVING		
CAR GOING STRAIGHT	38	3	13		22		1629	154	347	95	1033	
CAR TURNING RIGHT	1		1				80	1	71	8		
CAR TURNING LEFT	2		1		1		142		126	7	9	
CAR BACKING							69	3	11	3	51	1
ALL OTHERS							51				3	48
NOT STATED							6					6
TOTAL ACCIDENTS	41	3	15		23		1977	158	555	113	1096	55

TWO M.V. INTERSEC. ACC.					ALL OTHER ACCIDENTS				
	TOTAL ACC	FATAL	NON FATAL	NO INJURY		TOTAL ACC	FATAL	NON FATAL	NO INJURY
ENTERING AT ANGLE:					COLLISION WITH:				
BOTH GOING STRAIGHT	4026	11	1383	2632	NON-MOTOR VEHICLE, TRAIN, STREETCAR, BICYCLE, ETC., AT INTERSECTION	152		118	34
ONE RIGHT TURN, ONE STRAIGHT	209		26	183	NON-MOTOR VEHICLE, TRAIN, STREETCAR, BICYCLE, ETC., NOT AT INTERSECTION	148	1	104	43
ONE LEFT TURN, ONE STRAIGHT	731		118	613	FIXED OBJECT IN RDWY AT INTERSECTION	159		53	106
" " ONE RIGHT TURN	25		1	24	OTHER " " " "	11		2	9
BOTH LEFT TURNS	24		4	20	FIXED OBJECT " " NOT AT INTERSEC.	388	5	118	265
ONE STOPPED, ONE STRAIGHT	39		10	29	OTHER " " " "	18		2	16
" " ONE RIGHT TURN	66		8	58	OVERTURNED " " AT INTERSECTION	22		11	9
" " ONE LEFT TURN	28		3	25	OVERTURNED " " NOT AT INTERSEC.	55		28	27
ALL OTHERS	81		8	73	LEFT ROADWAY AT INTERSECTION:				
FROM SAME DIRECTION:					THEN OVERTURNED				
BOTH GOING STRAIGHT	1900		270	1630	THEN STRUCK FIXED OBJECT	368	4	146	218
ONE RIGHT TURN, ONE STRAIGHT	661	1	80	580	THEN STRUCK OTHER VEHICLE	5		2	3
ONE LEFT TURN	985		121	864	THEN STRUCK PEDESTRIAN	9	2	7	
BOTH LEFT TURNS	202		13	189	LEFT ROADWAY AT CURVE:				
BOTH RIGHT TURNS	251		15	236	THEN OVERTURNED	5		4	1
ONE STOPPED, ONE STRAIGHT	2250		645	1605	THEN STRUCK FIXED OBJECT	201	8	96	97
" " ONE RIGHT TURN	38		1	37	THEN STRUCK OTHER VEHICLE	4		2	2
" " ONE LEFT TURN	21		2	19	THEN STRUCK PEDESTRIAN				
ALL OTHERS	73		7	66	LEFT STRAIGHT ROADWAY:				
FROM OPPOSITE DIRECTION:					THEN OVERTURNED	10	1	3	6
BOTH GOING STRAIGHT	209		42	167	THEN STRUCK FIXED OBJECT	777	9	292	476
ONE LEFT TURN, ONE STRAIGHT	1231	3	375	853	THEN STRUCK OTHER VEHICLE	15		5	10
ONE RIGHT TURN	68		4	64	THEN STRUCK PEDESTRIAN	9		7	2
" LEFT TURN, ONE RIGHT TURN	28			28	OCCUPANT FELL FROM VEHICLE:				
ONE STOPPED, ONE LEFT TURN	32		3	29	GETTING ON OR OFF IN TRAFFIC	15		14	1
" " ONE RIGHT TURN	46		6	40	NOT GETTING ON OR OFF IN TRAFFIC	69	1	65	3
ALL OTHERS	158		12	146	INJURED WITHIN VEHICLE	183		179	4
NOT STATED	1473		2	1471	MECHANICAL FAILURE	4		1	3
TOTAL	14853	15	3159	11679	FIRE				

TWO M.V. NON-INTER. ACC.					PRECINCTS IN WHICH ACCIDENTS OCCURRED				
	TOTAL ACC	FATAL	NON FATAL	NO INJURY		TOTAL ACC	FATAL	NON FATAL	NO INJURY
GOING OPP. DIRECTIONS, HEAD-ON COLL.	134	3	68	63	1ST PRECINCT	2718	5	668	2045
" " SIDESWIPE COLL.	430		72	358	2ND "	2415	11	698	1706
GOING SAME DIRECTION, REAR-END COLL.	1656	1	414	1241	3RD "	2405	5	507	1893
" " SIDESWIPE COLL.	1575		122	1453	4TH "	1169	2	272	895
ONE CAR PARKED, PROPER LOCATION	5604	4	331	5269	5TH "	1711	6	417	1293
" " IMPROPER LOCATION	125		15	110	6TH "	1981	3	476	1502
ONE CAR STOPPED IN TRAFFIC	1702	2	138	1262	7TH "	1678	2	311	1365
" " FORWARD FROM PARKED POS.	274		14	260	8TH "	2016	3	439	1574
" " BACKWARD FROM " "	14			14	9TH "	3417	12	874	2531
" " BACKWARD INTO " "	44		2	42	10TH "	2625	8	691	1926
ONE CAR ENTERING OR LEAVING ALLEY OR DRIVEWAY	756		91	665	11TH "	3396	11	798	2598
ALL OTHERS	251		12	239	12TH "	2829	8	676	2153
NOT STATED	828		4	824	13TH "	1966	3	523	1443
TOTAL	13392	10	1583	11799	14TH "	2579	15	638	1926

TRAFFIC CONTROL					WEATHER				
	TOTAL ACC	FATAL	NON FATAL	NO INJURY		TOTAL ACC	FATAL	NON FATAL	NO INJURY
NO CONTROLS PRESENT	15742	69	4456	11217	CLEAR	17816	61	5684	12068
STOP & GO LIGHT	9562	25	3372	6165	CLOUDY	1241	22	1285	2934
STOP SIGN OR SIGNAL					RAINY	2353	10	738	1605
YIELD SIGN					SLEETING	20		8	12
DIRECTIONAL SIGNAL					SNOWING	706		155	551
OFFICER					FOGGY	34		10	24
CONTROLS NOT OPERATING	203	2	85	116	HAZING	200	1	61	138
OTHER					OTHER				
NOT STATED	7401	1	75	7325	NOT STATED	7538		47	7491
TOTAL ACCIDENTS	32908	97	7988	24823	TOTAL ACCIDENTS	32908	97	7988	24823

KIND OF LOCALITY					LIGHT CONDITION				
	TOTAL ACC	FATAL	NON FATAL	NO INJURY		TOTAL ACC	FATAL	NON FATAL	NO INJURY
RESIDENTIAL	13956	51	4281	9624	DAYLIGHT	15181	36	4900	10245
SHOPPING OR BUSINESS	9444	28	2963	6453	DARKNESS-STREET LIGHTS ON	9600	56	2860	6684
MFG. OR INDUSTRIAL	407	2	113	292	DUSK " " "	324	3	113	208
SCHOOL OR PLAYGROUND	319	1	120	228	DAWN " " "	112	2	34	76
BRIDGE OR OVERPASS	856	10	311	535	DARKNESS-STREET LIGHTS OFF	73		11	62
UNDERPASS OR TUNNEL	217	1	86	130	DUSK " " "	21		30	43
OTHER					DAWN " " "	28		7	21
NOT STATED	7679	4	114	7561	NOT STATED	7519		33	7486
TOTAL ACCIDENTS	32908	97	7988	24823	TOTAL ACCIDENTS	32908	97	7988	24823

PREPARED AND FORWARDED BY THE METROPOLITAN POLICE DEPARTMENT STATISTICAL BUREAU

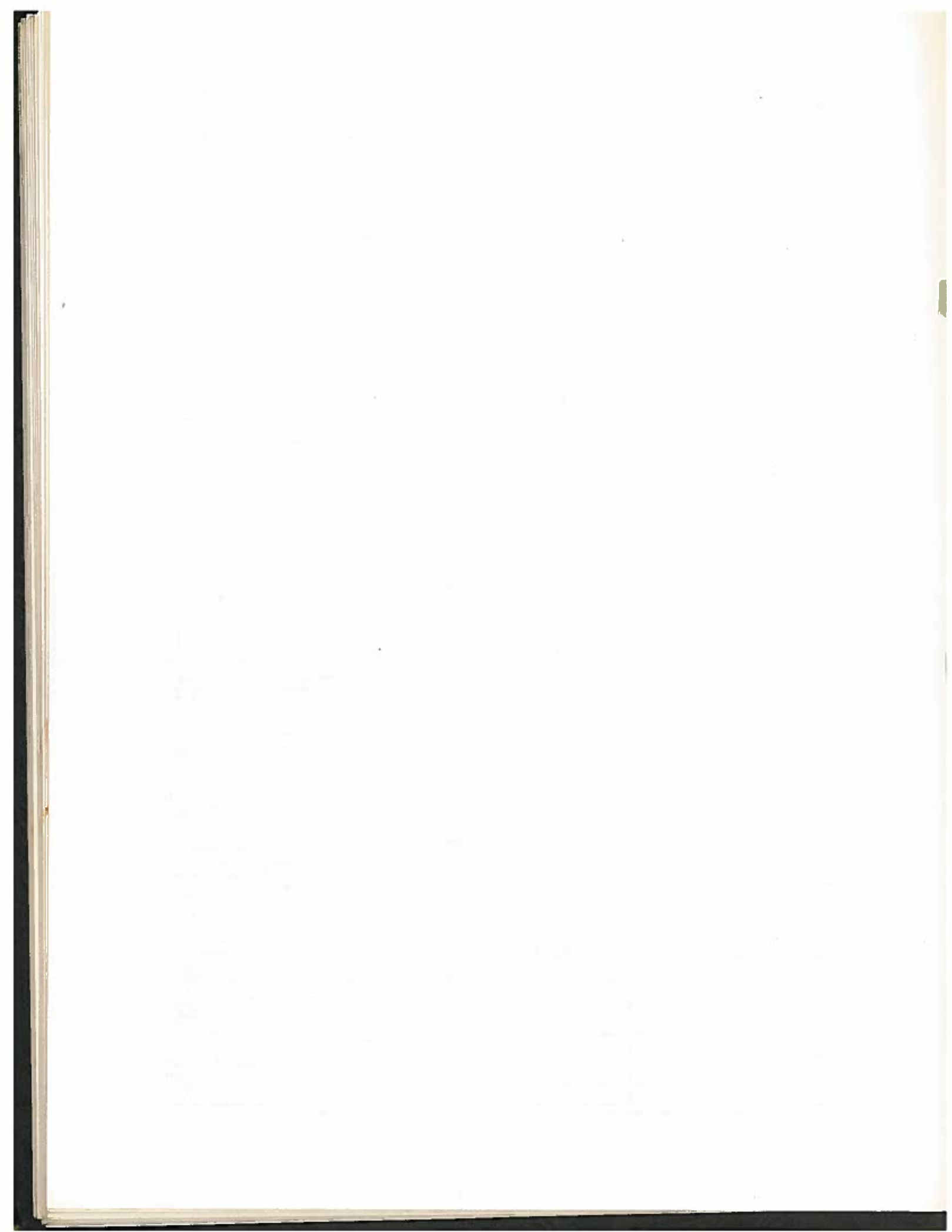

INDEX

Accidents:	
Other than criminal and traffic	68
Traffic	77-81
By precinct	5
Alleys: District of Columbia, mileage	60
Area: District of Columbia, by precincts	5
Arrests:	
By age group	52
By day of week	46
By disposition	52
By month	44
By month (Crime Index)	47
By unit	40
By unit (Crime Index)	46
By sex, color, and nativity	50
Non-white, by unit (graph)	42
Graph: White and non-white, by unit	42
Juvenile:	
By age group	56
By unit	57
Non-white, by unit	59
White, by unit	58
Parking violations:	
By unit	76
Traffic violations:	
By day of week	72
By distribution	74
By unit	70
White, by unit (graph)	42
Automobiles:	
Police Department:	
Cost of operation and maintenance	13
Distribution, by units	12
Registered in the District of Columbia	18
Boats, Police Department, distribution, by unit	12
Business licenses, District of Columbia, by precinct	5
Census, see: Population	
Chart, statistical, see: Graphs	
Civilian personnel, distribution	14
Complainants, description of:	
By age group	61
Non-white, male, female, by age group	63
White, male and female, by age group	62

INDEX

Court, time spent in, by police personnel	9
Deaths, traffic	77-81
Details, time spent on, by police personnel	8
Dispositions:	
Arrests	54
Traffic arrests	74
Distribution of police workload	5
District of Columbia:	
Map by precincts and districts	15
Population:	
By precinct	5
Increase from 1950 to 1960	16
School enrollment	17
Streets, alleys, and sidewalks, mileage	60
Vehicle registration	18
Graphs:	
Arrests:	
Part 1 classes, white and non-white, by unit	42
Part 2 classes, (except traffic) white and non-white by unit	43
Offenses:	
Part 1 classes reported, by hour of day	34
Part 2 classes reported, by hour of day	35
Comparison with clearances, by unit	38
Injuries:	
Other than criminal and traffic	68
Traffic	77-81
Juvenile offenders, see: Arrests, Juvenile	
Licenses, business, District of Columbia, by precinct	5
Map, District of Columbia, by precincts and districts	15
Mileage:	
Police Department vehicles	13
Streets, alleys, and sidewalks, District of Columbia	60
Miscellaneous, Incidents, by precinct	5
Miscellaneous:	
Arrests, see: Arrests	
Reported, see: Offenses reported	
Modus operandi	64-67

INDEX

Motor Vehicles:	
Accidents, traffic	77-81
Police Department:	
Cost of operation and maintenance	13
Distribution, by units	12
Registrations, District of Columbia	18
Violations, see: Arrests	
Offenses, description of complainants:	
By age group	61
Non-white, male and female, by age group	63
White, male and female, by age group	62
Offenses reported:	
Actual reported	20
Actual reported (Crime Index)	24
By day of week	28
By month	26
By time of day - A.M.	30
By time of day - P.M.	32
By unit	22
By unit (Crime Index)	25
Cleared, by arrests, by other means, pending	20
Cleared, by arrests, by other means, pending (Crime Index)	24
Graphs:	
By hour of day	34
Part 1, compared with clearances, by unit	38
Parking Violations, see: Arrests, parking violations	
Personnel, civilian, distribution	14
Personnel, police:	
Actual force	11
Additions to force	10
Assignments, by unit, daily average	6-7
Authorized force, 1910 to present	11
Courts, time spent in	9
Details, time spent on	8
Distribution:	
By rank and assignment	3
By rank and unit	4
By unit and assignment	6
Salaries	1-2
Separations from force	10
Units, number assigned	6-7
Population:	
By police precinct	5
District of Columbia, 1910 to present	11
Metropolitan area, increases from 1950 to 1960	16
Precincts, map, locations	15

INDEX

Property:	
Attacked, housebreakings	66
Stolen and recovered, value, by type of crime	64
Radio, Police Department equipment, distribution	12
Salaries, police personnel	1-2
Schools, enrollment	17
Stolen property:	
Arrests, see: Arrests	
Offenses, see: Offenses Reported	
Recovered, by type of crime	64
Value of, by type of crime	64
Tools used in housebreaking cases	67
Traffic:	
Accidents	77-81
Arrests, see: Arrests, Traffic Violations	
Arrests, parking, see: Arrests, Parking Violations	
Vehicles:	
Police Department:	
Cost of operation and maintenance	13
Distribution, by units	12
Registered in District of Columbia	18
Weapons:	
Arrests, see: Arrests	
Offenses, see: Offenses	
Used in murders, manslaughters, and aggravated assaults	65