

# ANNUAL REPORT

METROPOLITAN POLICE DEPARTMENT  
WASHINGTON, D. C.



FISCAL YEAR

1962

THE CHIEF EXECUTIVE OFFICER OF THE  
METROPOLITAN POLICE DEPARTMENT

Being the Formulation of a Bill of Rights for the Year 1962  
Gordon George and Associates of London

ANNUAL REPORT

OF THE

METROPOLITAN POLICE DEPARTMENT

WASHINGTON, D. C.

FISCAL YEAR

1962

# THE CHIEF EXECUTIVES OF THE METROPOLITAN POLICE DEPARTMENT

Since its Formation as a Uniformed Force in the Year 1861  
Giving Dates and Duration of Service

						Yrs.	Mos.
<i>William B. Webb</i>	Sept.	1861	—	1864		3	
<i>A. C. Richards</i>	Dec. 1,	1864	—	Jan. 28,	1878	13	2
<i>Thomas P. Morgan</i>	Feb. 2,	1878	—	Nov. 29,	1879	1	10
<i>William G. Brock</i>	Dec. 1,	1879	—	Apr. 1,	1883	3	4
<i>William M. Dye</i>	Apr. 1,	1883	—	June 30,	1886	3	3
<i>Samuel H. Walker</i>	July 1,	1886	—	Dec. 1,	1886		5
<i>William C. Moore</i>	Dec. 8,	1886	—	July 12,	1898	11	7
<i>Richard Sylvester</i>	July 18,	1898	—	Apr. 1,	1915	16	9
<i>Raymond W. Pullman</i>	Apr. 1,	1915	—	Feb. 22,	1920	4	11
<i>Harry L. Gessford</i>	Apr. 19,	1920	—	Dec. 1,	1921	1	7
<i>Daniel Sullivan</i>	Feb. 11,	1922	—	Oct. 1,	1925	3	8
<i>Edwin B. Hesse</i>	Oct. 6,	1925	—	Apr. 1,	1929	3	6
<i>Henry G. Pratt</i>	Apr. 1,	1929	—	Nov. 1,	1931	2	7
<i>Pelham D. Glassford</i>	Nov. 16,	1931	—	Oct. 20,	1932		11
<i>Ernest W. Brown</i>	Oct. 22,	1932	—	Nov. 1,	1941	9	—
<i>Edward J. Kelly</i>	Nov. 1,	1941	—	Feb. 1,	1946	4	3
<i>Harvey G. Callaban</i>	Feb. 1,	1946	—	June 30,	1947	1	5
<i>Robert J. Barrett</i>	July 1,	1947	—	Nov. 30,	1951	4	5
<i>Robert V. Murray</i>	Dec. 1,	1951	—				



THE METROPOLITAN POLICE DEPARTMENT  
FISCAL YEAR 1962

During the fiscal year 1962, the total crime rate of the District demonstrated a relatively level trend. For the month of September 1961, the crime rate dropped by 7.3%, making that the first month within more than a year without an increase in crime and the first month in nearly three years to show a substantial decrease in serious crime.

Thereafter, throughout the remainder of the fiscal year, serious crime continued on a relatively level and slightly downward trend. Thus, by the end of the fiscal year, serious offenses, at 21,534 total, were 1.2% below the total of fiscal year 1961. The total of fiscal year 1962 was an increase of 38.4% above the low point of fiscal year 1957, but was still 12.5% below the peak of crime reached in January 1953.

Traffic accidents, which had decreased slightly during fiscal year 1961, resumed their former upward trend during 1962. By the end of the fiscal year, traffic accidents were at a peak of 24,262, an increase of 11.6% from 1961.

As a part of the traffic program of the department, arrangements were completed early during the fiscal year for inauguration of a traffic-copter service. The aircraft, a privately owned helicopter, is provided (with a pilot) by a private concern and is manned by a police officer observer who reports rush hour traffic occurrences to the police dispatcher and rush hour traffic conditions to the general public. This service has been very useful in expediting the flow of morning and evening rush hour traffic.

Recruitment of police personnel was not a major problem during fiscal year 1962. This department had the benefit during this year of the registers of applicants built up by the 1960 recruiting drive and, consequently, was able to fill the 130 new police positions authorized for this year with little difficulty.

There were three major changes in the organization of the department during the fiscal year 1962. On October 1, 1961, in accordance with the recommendation made by the Task Force of the department appointed by the Board of Commissioners, the Chief of Police issued an order placing all Detective personnel of the department under the immediate control of the Chief of Detectives; in February 1962, on recommendation of the Chief of Police, the Board of Commissioners authorized establishment of an Internal Investigations Unit; and, in April 1962, the Chief of Police transferred the Canine Corps from the Training Section and established it as a separate unit within the patrol division.

Among specific accomplishments which have improved the department during the fiscal year have been the obtaining of a tugboat for the Harbor Precinct, the establishment of the Footman Radio System on an experimental basis, and the establishment of a system whereby one police officer from each precinct testifies in court on all drunk charges where the persons arrested are pleading guilty.

The tugboat, which was obtained on loan from the Department of Defense, is a replacement for the Charles A. Evans, which was unsafe and unserviceable. The replacement tug will permit the Harbor Precinct to maintain icebreaking and rescue operations throughout the winter months.

The Footman Radio System, which was instituted on an experimental basis in the First Precinct, has proven invaluable as an aid in the prevention and detection of crime, and will be expanded to the extent funds are available during future fiscal years.

The program for having one officer handle all drunk cases from each precinct was initiated on recommendation of the Task Force of the Board of Commissioners. An experiment with that program in four precincts indicated potential savings of about 7500 hours of court time annually.



#### **TRAFFIC COPTER**

The traffic copter has proven very useful in expediting the flow of morning and evening rush hour traffic.



#### **FOOTMAN RADIO**

The two-way Footman Radio System has proven invaluable as an aid to the prevention and detection of crime.



#### **POLICE TUGBOAT**

The new tugboat will permit the Harbor Precinct to maintain icebreaking and rescue operations throughout the winter months.



# PART 1 OFFENSES REPORTED AND CLEARED By Fiscal Years

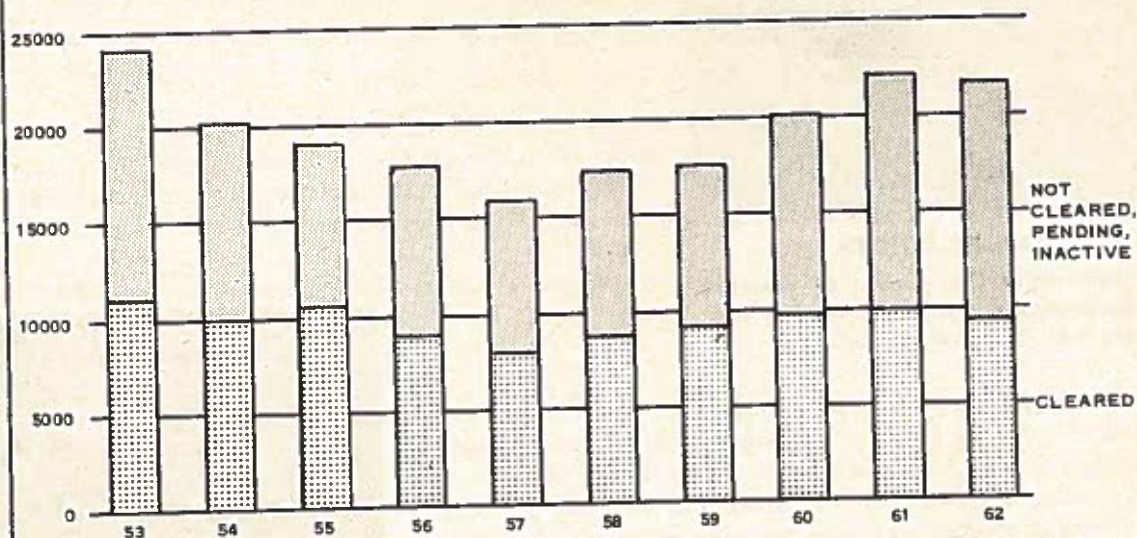

## TRAFFIC ACCIDENTS REPORTED By Fiscal Years

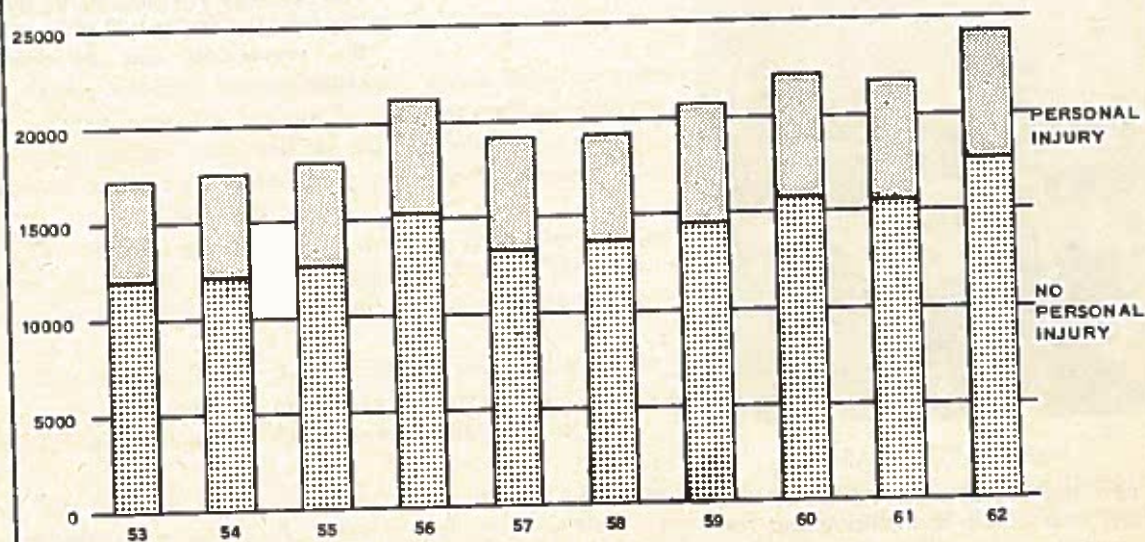

## TRAFFIC OFFICER OF THE MONTH AWARD

On June 1, 1959, the Metropolitan Police Department inaugurated a program to select an officer who will be designated as the "Traffic Officer of the Month." This award is made to an officer of the Metropolitan Police Department who solves a serious crime, when the solution of the crime comes about as the result of a traffic arrest or investigation performed by the police officer.

Commanding Officers of all units submit reports to the Chief of Police, and these reports are reviewed by a committee of Police Department officials which makes the selection of "Traffic Officer of the Month." The officer so selected receives a \$50.00 U. S. Treasury Bond, Series E, from the D. C. Commissioners' Citizens' Traffic Board. When, in the judgement of the committee, there is no outstanding achievement suitable for award during a particular month, no award is made; however, if during a single month there are more than one outstanding achievement, several awards may be made.

The "Traffic Officer of the Month Awards," were presented to the following officers during the fiscal year of 1962.

### JULY 1961

*Private John F. Dashiell, Second Precinct*, whose exceptional initiative and interest after observing a traffic violation resulted in the solution of a robbery case.

### DECEMBER 1961

*Private Charles C. Taylor and Private Bobby J. Wallace, Fourth Precinct*, whose alertness, attention to duty and efficiency after observing a traffic violation resulted in the solution of an unauthorized use of automobile and housebreaking case.

### MAY 1962

*Private Douglas Scott and Private William P. Nolan, Traffic Division*, whose alertness and investigation of a traffic violation brought to trial a subject wanted on traffic and criminal charges in other jurisdictions and by this action possibly prevented the perpetration of more serious crimes.



## ANNUAL AWARDS FOR MERITORIOUS SERVICE

The annual awards for meritorious service are authorized by an Act of Congress to provide official recognition of outstanding acts performed in the line of duty by members of the Police and Fire Departments. The awards are made annually by a committee of five persons, consisting of the head of each department and three civilians appointed by the Commissioners of the District of Columbia. There is within the Police Department, a Departmental Board, consisting of officials of the department designated by the Chief of Police, which examines and classifies all records and reports submitted that indicate any act, or acts, of outstanding or conspicuous service by any member of the Police Force. The Departmental Board, after examination of the reports, compiles a brief of each case, which it forwards to the Commissioners' Committee for their consideration and judgement.

The awards for each fiscal year are not made in time for inclusion in the annual report for that year; therefore the awards reported in each annual report are those for the preceding fiscal year. The following awards were made to members of the Metropolitan Police Department for the fiscal year 1961.

## SILVER MEDAL

*Plainclothesman Walter A. Phillips – Eighth Precinct*

On February 1, 1961, Plainclothesman Walter A. Phillips distinguished himself for alert, calm and courageous performance of duty when he observed dense smoke pouring from a four-story nursing home at 2301 Calvert Street, N. W., in which were housed many aged, bedridden and helpless persons. After notifying the Fire Department, Plainclothesman Phillips rushed into the building, reassuring those patients on the verge of hysteria, carrying and assisting others, coordinating the help of other able bodied persons, and demonstrating a calm and assured leadership until being overcome by smoke inhalation and shock, for which he was later hospitalized.

For this outstanding police service Plainclothesman Walter A. Phillips was awarded the 1961 Police Department Silver Medal.

## BRONZE BAR FOR VALOR

*Private Carl E. Hirshman – Tenth Precinct*  
*Private Stuart E. Kaufman – Tenth Precinct*

On July 6, 1960, Privates Carl E. Hirshman and Stuart E. Kaufman distinguished themselves for alert and courageous performance of duty when they observed smoke pouring from a three-story residence in the 3500 block of 13th Street, N. W. After notifying the Fire Department they rushed into the building and removed two small children. While continuing the search of the building Private Hirshman lost consciousness and was carried to safety by Private Kaufman before he, too, collapsed.

For this outstanding police service Privates Carl E. Hirshman and Stuart E. Kaufman were awarded the 1961 Police Department Bronze Bar For Valor.



## BRONZE BAR FOR VALOR

*Private Richard A. Dunn – First Precinct*

*Private Howard V. Bradshaw – Traffic Division*

On August 3, 1960, Privates Richard A. Dunn and Howard V. Bradshaw displayed exceptionally calm judgement and the highest degree of courage while subduing and disarming a deranged man who had fired several shots at these officers.

For this outstanding police service Privates Richard A. Dunn and Howard V. Bradshaw were awarded the 1961 Police Department Bronze Bar For Valor.

## BRONZE BAR FOR VALOR

*Lieutenant Vincent H. Jenkins – Fourteenth Precinct*

On February 25, 1961, Lieutenant Vincent H. Jenkins responded to a house where a deranged man armed with a shotgun was barricaded on the second floor with his two young children. Lieutenant Jenkins distinguished himself for conspicuous bravery by refusing to use gunfire, and while acting as a decoy he lured the deranged gunman to a location where he was safely disarmed.

For this outstanding police service Lieutenant Vincent H. Jenkins was awarded the 1961 Police Department Bronze Bar For Valor.

## BRONZE BAR FOR MERIT

*Private Michael A. Bello, Jr. – Thirteenth Precinct*

On May 10, 1961, Private Michael A. Bello, Jr., while off duty, was cruising the northeast section of Washington in an effort to assist in the apprehension of the persons responsible for a robbery. As a result, he discovered a sport coat containing a pay envelope and a .32 calibre pistol cartridge. A further investigation of these articles by the Robbery Squad led to the arrest of three vicious criminals.

For this outstanding police service Private Michael A. Bello, Jr., was awarded the 1961 Police Department Bronze Bar For Merit.

## HONORABLE MENTION

*Corporal Rufus A. Cabbage*  
*Private Robert C. Harris*  
*Private Lowell E. Bailey*  
*Private June Walters*  
*Precinct Detective Douglas M. Smith*  
*Detective Donald J. Allen*  
*Private Alfred J. Bahoot*  
*Private Roy L. Ross*  
*Detective Sergeant Mark W. Gray, Jr.*  
*Private Herbert G. Risse*  
*Private Richard A. Olivo*  
*Private Volney Wiley, Jr.*

*Ninth Precinct*  
*Detective Bureau*  
*Fourteenth Precinct*  
*Fourteenth Precinct*  
*Detective Bureau*  
*Detective Bureau*  
*Canine Corps*  
*Canine Corps*  
*Detective Bureau*  
*Fourth Precinct*  
*Fourth Precinct*  
*Traffic Division*

## MONTHLY AWARD OF MERIT

The "Award of Merit" is made monthly to individual members of the department who have performed outstanding or beneficial police service during the month. This award is not only for valor, but is also made for any outstanding contribution of time, effort, or result which has increased the efficiency of the department, created or cemented good public relations, or been a marked factor in advancing or improving service to the public.

The awards are made to persons selected by an "Award Committee," with no member of the Police Department participating. The committee consists of one representative from each of several newspapers which have offices in the city of Washington. When, in the judgement of the committee, there is no outstanding achievement suitable for awarding the medal during a particular month, no award is made; however, if during a single month there are more than one outstanding achievements, several awards may be made.

The monthly "Award of Merit Medals" were presented to the following officers during the fiscal year 1962:

### JULY 1961

*Lieutenant Vincent H. Jenkins, Fourteenth Precinct, for a thorough and resourceful investigation climaxed by the arrest of three vicious rapists.*

### SEPTEMBER 1961

*Detective Lieutenant Grayston W. Chapman, Supervisor, Second District Detectives; Detective Robert F. DeMilt and Plainclothesman Thomas P. Reilly, Third Precinct, for outstanding police work resulting in the arrest of a vicious criminal.*

### NOVEMBER 1961

*Private Sherwood N. Conner and Private J. Frank McClure, Eleventh Precinct, for prompt response and competent handling of an emergency birth of a baby.*

### DECEMBER 1961

*Private Allen R. Heifner and Private Walter T. Behe, Eleventh Precinct, for outstanding police service in rescuing a small boy from a collapsed tunnel.*

### JANUARY 1962

*Private John E. Timmons, Traffic Division, for outstanding courage displayed in the face of gun fire while subduing a deranged criminal.*



## FEBRUARY 1962

*Private James J. Rehill Jr. and Private John J. McGroarty, Tenth Precinct, for outstanding police work which led to the arrest of a murder suspect.*

## MARCH 1962

*Private Linwood S. Jones, Seventh Precinct, for the prompt and positive action at the scene of a collapsing scaffold which prevented possible serious injury to persons and damage to property.*

## APRIL 1962

*Private Houston M. Bigelow and Private Donald A. Wheeler, Fourteenth Precinct, for outstanding courage displayed while apprehending a murder suspect.*

## MAY 1962

*Detective Sergeant Alpheous B. Masters, Identification Bureau, for outstanding police service in identifying a robbery suspect.*



## ADMINISTRATIVE STAFF AND PRECINCT COMMANDERS

ROBERT V. MURRAY  
Chief of Police

DEPUTY CHIEF OF POLICE EXECUTIVE OFFICER	HOWARD V. COVELL
DEPUTY CHIEF OF POLICE PATROL DIVISION	ALBERT L. EMBREY
DEPUTY CHIEF OF POLICE PATROL DIVISION	LORAIN T. JOHNSON
DEPUTY CHIEF OF POLICE PATROL DIVISION	GEORGE R. WALLRODT
DEPUTY CHIEF OF POLICE TRAFFIC DIVISION	WILLIAM J. LIVERMAN
DEPUTY CHIEF OF POLICE CHIEF OF DETECTIVES	EDGAR E. SCOTT
DEPUTY CHIEF OF POLICE MORALS DIVISION	ROY E. BLICK
DEPUTY CHIEF OF POLICE INTERNAL INVESTIGATIONS UNIT	JOHN B. LAYTON
DEPUTY CHIEF OF POLICE YOUTH AID DIVISION	JOHN E. WINTERS
DEPUTY CHIEF OF POLICE UNIFORM & EQUIPMENT SECT.	HENRY H. HEFLIN

INSPECTOR (FIRST DISTRICT)	THOMAS RASMUSEN
INSPECTOR (SECOND DISTRICT)	OTTO P. FUSS
INSPECTOR (THIRD DISTRICT)	WILLIAM T. MURPHY
INSPECTOR (FOURTH DISTRICT)	CHARLES L. WRIGHT
INSPECTOR (FIFTH DISTRICT)	HOWARD F. MOWRY
INSPECTOR (TRAFFIC DIVISION)	LEWIS B. PETERS
INSPECTOR (ASST. CHIEF OF DETECTIVES)	AUBREY M. TOLSON
INSPECTOR (DETECTIVE DIVISION)	RICHARD J. FELBER
INSPECTOR (DETECTIVE DIVISION)	NUNZIO BONACCORSY
INSPECTOR (DETECTIVE DIVISION)	LAWRENCE A. HARTNETT
INSPECTOR (DETECTIVE DIVISION)	JOHN L. SULLIVAN
INSPECTOR (POLICE ACADEMY & TRAIN. SECT.)	ALEXANDER S. DOUGLASS
INSPECTOR (CHIEF CLERK)	ASHLEY A. ADERHOLDT
INSPECTOR (COMM. AND RECORDS BUREAU)	JOHN W. NALLY

CAPTAIN NO. 1 PRECINCT JOHN S. HUGHES  
CAPTAIN NO. 2 PRECINCT JAMES E. STARGEL  
CAPTAIN NO. 3 PRECINCT RAYMOND S. PYLES  
CAPTAIN NO. 4 PRECINCT NORMAN L. RICHARDSON  
CAPTAIN NO. 5 PRECINCT THOMAS E. EDWARDS  
CAPTAIN NO. 6 PRECINCT KAROL L. KRATOCHVIL  
CAPTAIN NO. 7 PRECINCT DAN B. KENNEDY

CAPTAIN NO. 8 PRECINCT FRANCIS H. DUNN  
CAPTAIN NO. 9 PRECINCT JOHN W. TROTTER  
CAPTAIN NO. 10 PRECINCT ALBERT B. CLARK  
CAPTAIN NO. 11 PRECINCT FRANCIS E. DAVIS  
CAPTAIN NO. 12 PRECINCT BOYD T. WILLARD  
CAPTAIN NO. 13 PRECINCT MILTON C. REED  
CAPTAIN NO. 14 PRECINCT GEORGE E. CAUSEY

CAPTAIN HARBOR PRECINCT JOHN O. HITE



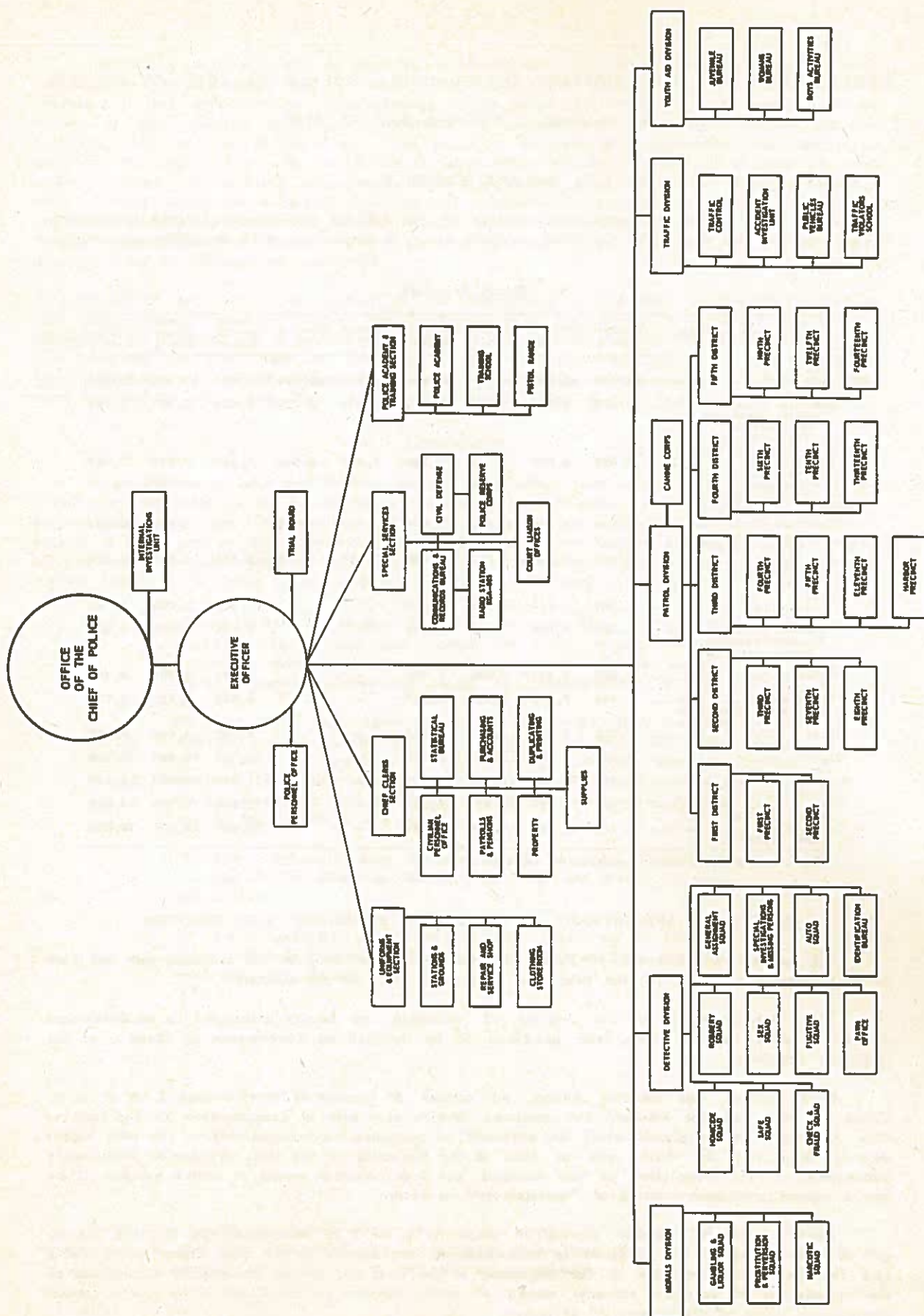

## CONDENSATION OF THE DISTRICT OF COLUMBIA POLICE SALARY ACT OF 1958

As Amended - Effective July 10, 1960

## SALARY SCHEDULE

The annual rates of basic compensation of the officers and members of the Metropolitan Police force of the District of Columbia shall be fixed in accordance with the following schedule of rates:

Salary Schedule

Salary class and title	Service step 1	Service step 2	Service step 3	Service step 4	Service step 5	Service step 6	Long- evity step 7	Long- evity step 8	Long- evity step 9
Class 1:									
Subclass (a) Private	\$3,160	\$3,375	\$3,590	\$3,848	\$4,149	\$4,450	\$4,751	\$5,052	\$5,353
Subclass (b) Private assigned as: Station clerk. Technician I. Plain-clothes man.*	3,429	3,644	3,859	4,117	4,418	4,719	5,020	5,321	5,622
Subclass (c) Private assigned as: Detective. Technician II. Motorcycle officer.	3,698	3,913	4,128	4,386	4,687	4,988	5,289	5,590	5,891
Subclass (d) Private assigned as: Precinct detective.	3,928	4,143	4,358	4,616	4,917	5,218	5,519	5,820	6,121
Subclass (e) Private assigned as: Detective sergeant.	4,165	4,380	4,595	4,853	5,154	5,455	5,756	6,057	6,358
Class 3:									
Subclass (a) Corporal.	6,343	6,644	6,945	7,246	-	-	7,547	7,848	8,149
Subclass (b) Corporal assigned as: Motorcycle officer.	6,600	6,901	7,202	7,503	-	-	7,804	8,105	8,406
Class 4:									
Subclass (a) Sergeant.	6,880	7,181	7,482	7,783	-	-	8,084	8,385	8,686
Subclass (b) Sergeant assigned as: Motorcycle officer.	7,148	7,449	7,750	8,051	-	-	8,352	8,653	8,954
Class 5 Lieutenant.	7,525	7,901	8,278	8,654	-	-	9,030	9,406	9,783
Class 7 Captain.	8,600	8,976	9,353	9,729	-	-	10,105	10,481	10,858
Class 8 Inspector.	10,213	10,589	10,965	11,341	-	-	11,718	12,094	12,470
Class 9 Deputy chief of police.	11,825	12,201	12,578	12,954	-	-	13,330	13,706	14,083
Class 10 Chief of police.	16,125	16,501	16,878	17,254	-	-	17,630	18,006	18,383

\*Service as such for over 60 consecutive calendar days.

## METHOD OF APPOINTMENT, ADVANCEMENT, PROMOTION AND DEMOTION

All original appointments of Police Privates shall be made at the minimum rate set forth in the foregoing schedule and the first year of service shall be probationary.

The Commissioners of the District of Columbia are hereby authorized to establish and determine, from time to time, the positions to be included as Technicians in Class 1 of the foregoing schedule.

Each officer and member, except an officer or member in service step 1, or 2, or 3, Class 1, who has not attained the maximum service step rate of compensation for the rank or title in which he is placed shall be advanced in compensation successively to the next higher service step rate for such rank or title at the beginning of the first pay period immediately subsequent to the completion of one hundred and four calendar weeks of active service, if he has a current performance rating of "satisfactory" or better.

Each officer and member serving in steps 1, 2, or 3 of Subclasses (a), (b), (c), (d), or (e) of Class 1 shall be advanced in compensation successively to the next higher service step rate for his current Subclass at the beginning of the first pay period immediately subsequent to the completion of fifty-two calendar weeks of active service in his Class if he has a current performance rating of "satisfactory" or better.



Any officer or member who is promoted or transferred to a higher Class shall receive basic compensation at the lowest rate of such higher Class which exceeds his existing rate of compensation by not less than one step increase of the Class from which he is promoted or transferred. If the existing rate of compensation of an officer or member is above the maximum longevity step increase in the Class from which he is promoted or transferred and there is no rate in the higher Class to which he is promoted or transferred, which is at least one step increase above his existing rate, such officer or member shall receive the maximum longevity rate of such higher Class or his existing rate, whichever is greater. Any officer or member in any Class who is assigned or transferred to any Subclass within the same Class shall be placed in the same service or longevity step in such Subclass as that which he was in immediately prior to being so assigned or transferred.

Whenever any officer or member of the Metropolitan Police force is changed or demoted from any Class to a lower Class, the Commissioners of the District of Columbia may, in their discretion, in changing or demoting such officer or member, fix his rate of compensation at any rate provided for the Class or Subclass to which he is changed or demoted which does not exceed his existing rate of compensation, except that if his existing rate falls between two step rates provided in such lower Class, he may receive the higher of such rates.

#### LONGEVITY

In recognition of long and faithful service, each officer and member shall receive an additional step increase (to be known as a longevity step increase) beyond the maximum scheduled service step rate for the Subclass in which he is serving, or for the Class in which he is serving if there are no Subclasses in his Class, for each two hundred and eight calendar weeks of continuous service completed by him at such maximum rate or at a rate in excess thereof, without change to a higher Class, subject to all of the following conditions:

- (1) No officer or member shall receive more than one longevity step increase for any two hundred and eight calendar weeks of continuous service, and in order to be eligible therefor he shall have a current performance rating of "satisfactory" or better.
- (2) Not more than three successive longevity step increases may be granted to any officer or member; nor shall any officer or member be granted a longevity step increase above the maximum scheduled longevity step in the Subclass in which he is serving or in the Class in which he is serving if there are no Subclasses in his Class.
- (3) Each longevity step increase shall be equal to one step increase of the Class or Subclass in which the officer or member is serving.
- (4) Each longevity step increase shall begin on the first day of the first pay period following completion of each two hundred and eight weeks.

*Note: This condensation omits those classes and grades in the schedule which pertain only to members of the Fire Department and also omits those sections of the Act which pertain to the methods of transition from the old to the new salary schedule.*

DISTRIBUTION OF POLICE PERSONNEL  
By Rank and Assignment

ASSIGNMENT	TOTAL	CHIEF OF POLICE	DEPUTY CHIEF OF POLICE	INSPECTOR	CAPTAIN	SPECIAL INVESTIGATOR	LIEUTENANT	SERGEANT	<del>CORPORAL</del>	PRIVATE	DETECTIVE SERGEANT	<del>DETECTIVE</del>	DETECTIVE	PLAIN-CLOTHES MAN	TECHNICIAN, CLASS 2	TECHNICIAN, CLASS 1	STATION CLERK	MOTORCYCLE SERGEANT	<del>MOTORCYCLE CORPORAL</del>	MOTORCYCLE PRIVATE
ADMINISTRATIVE STAFF	65	1	10	13	41	-	-	-	-	-	-	-	-	-	-	-	-	-	-	-
SUPERVISORY STAFF	77	-	-	-	-	-	58	11	8	-	-	-	-	-	-	-	60	-	-	-
STATION CLERK	60	-	-	-	-	-	-	-	-	-	-	-	-	-	-	-	-	-	-	-
PATROL SIGNAL SYSTEM	45	-	-	-	-	-	-	-	-	45	-	-	-	-	-	-	-	-	-	-
CLERICAL	106	-	-	-	-	-	-	-	-	-	-	-	-	-	-	-	-	-	-	-
CELL BLOCK & COURT VAN	8	-	-	-	-	-	-	-	-	8	-	-	-	-	-	-	-	-	-	-
LICENSE AND ZONING	28	-	-	-	-	-	-	-	-	28	-	-	-	-	-	-	-	-	-	-
SCHOOL BOY PATROL	12	-	-	-	-	-	-	-	-	12	-	-	-	-	-	-	-	-	-	-
BOYS' CLUB	5	-	-	-	-	-	-	-	-	5	-	-	-	-	-	-	-	-	-	-
DRIVER	1	-	-	-	-	-	-	-	-	1	-	-	-	-	-	-	-	-	-	-
RADIO OPERATION & MAINT.	33	-	-	-	-	-	-	-	-	-	-	-	-	-	5	28	-	-	-	-
SERVICE & REPAIR	9	-	-	-	-	-	-	-	-	6	-	-	-	-	3	-	-	-	-	-
TRAINING SCHOOL	106	-	-	-	-	-	-	2	-	102	-	-	-	-	2	-	-	-	-	-
CIVIL DEFENSE	8	-	-	-	-	-	-	1	-	7	-	-	-	-	-	-	-	-	-	-
IDENTIFICATION BUREAU	13	-	-	-	-	-	1	1	-	4	-	-	-	-	7	-	-	-	-	-
<b>TOTAL</b>	<b>576</b>	<b>1</b>	<b>10</b>	<b>13</b>	<b>41</b>	<b>-</b>	<b>59</b>	<b>15</b>	<b>8</b>	<b>318</b>	<b>-</b>	<b>-</b>	<b>-</b>	<b>-</b>	<b>22</b>	<b>29</b>	<b>60</b>	<b>-</b>	<b>-</b>	<b>-</b>
FOOT PATROL	1251	-	-	-	-	-	-	60	36	1155	-	-	-	-	-	-	-	-	-	-
SCOUT CAR	228	-	-	-	-	-	-	-	-	228	-	-	-	-	-	-	-	-	-	-
CRIMINAL INVESTIGATION	365	-	-	-	-	1	16	2	2	41	75	68	65	95	-	-	-	-	-	-
RADIO CRUISER	74	-	-	-	-	-	-	2	2	70	-	-	-	-	-	-	-	-	-	-
RADIO PATROL WAGON	60	-	-	-	-	-	-	-	-	60	-	-	-	-	-	-	-	-	-	-
MOTORCYCLE PATROL	82	-	-	-	-	-	-	-	-	-	-	-	-	-	-	-	-	6	2	74
RIVER PATROL	22	-	-	-	-	-	-	3	-	19	-	-	-	-	-	-	-	-	-	-
TRAFFIC POST & PARKING	9	-	-	-	-	-	-	-	-	9	-	-	-	-	-	-	-	-	-	-
TRAFFIC WARRANT SERVICE	7	-	-	-	-	-	-	-	-	7	-	-	-	-	-	-	-	-	-	-
CANINE CORPS	65	-	-	-	-	-	-	1	1	18	-	-	-	-	45	-	-	-	-	-
<b>TOTAL</b>	<b>2163</b>	<b>-</b>	<b>-</b>	<b>-</b>	<b>-</b>	<b>1</b>	<b>16</b>	<b>68</b>	<b>41</b>	<b>1607</b>	<b>75</b>	<b>68</b>	<b>65</b>	<b>95</b>	<b>45</b>	<b>-</b>	<b>-</b>	<b>6</b>	<b>2</b>	<b>74</b>
DETAILS:																				
BANKS	1	-	-	-	-	-	-	-	-	1	-	-	-	-	-	-	-	-	-	-
CORP. COUNSEL'S OFFICE	4	-	-	-	-	-	-	-	-	4	-	-	-	-	-	-	-	-	-	-
COURT LIAISON OFFICE	4	-	-	-	1	-	-	-	-	3	-	-	-	-	-	-	-	-	-	-
D. C. GENERAL HOSPITAL	3	-	-	-	-	-	-	-	-	3	-	-	-	-	-	-	-	-	-	-
UNITED STATES CAPITOL	6	-	1	-	1	-	2	-	-	2	-	-	-	-	-	-	-	-	-	-
<b>TOTAL</b>	<b>18</b>	<b>-</b>	<b>1</b>	<b>-</b>	<b>2</b>	<b>-</b>	<b>2</b>	<b>-</b>	<b>-</b>	<b>13</b>	<b>-</b>	<b>-</b>	<b>-</b>	<b>-</b>	<b>-</b>	<b>-</b>	<b>-</b>	<b>-</b>	<b>-</b>	<b>-</b>
<b>GRAND TOTAL</b>	<b>2757</b>	<b>1</b>	<b>11</b>	<b>13</b>	<b>43</b>	<b>1</b>	<b>77</b>	<b>83</b>	<b>49</b>	<b>1938</b>	<b>75</b>	<b>68</b>	<b>65</b>	<b>95</b>	<b>67</b>	<b>29</b>	<b>60</b>	<b>6</b>	<b>2</b>	<b>74</b>



# DISTRIBUTION OF POLICE PERSONNEL

By Rank and Unit

RANK OR GRADE	TOTAL	1	2	3	4	5	6	7	8	9	10	11	12	13	14	HP	DD	MD	YAD	AH	TD	C & R
CHIEF OF POLICE	1	-	-	-	-	-	-	-	-	-	-	-	-	-	-	-	-	-	-	1	-	-
DEPUTY CHIEF OF POLICE	11	-	-	-	-	-	-	-	-	-	-	-	-	-	-	-	1	1	1	7	1	-
INSPECTOR	13	-	-	-	-	-	-	-	-	-	-	-	-	-	-	-	4	-	-	7	1	1
CAPTAIN	43	1	1	1	1	1	1	1	1	1	1	1	1	1	1	1	10	2	2	10	3	1
SPECIAL INVESTIGATOR	1	-	-	-	-	-	-	-	-	-	-	-	-	-	-	-	1	-	-	-	-	-
LIEUTENANT	77	2	4	4	3	4	3	3	3	4	4	3	3	4	4	2	14	1	1	6	3	2
SERGEANT	83	7	5	4	4	4	4	4	4	3	4	4	4	4	5	3	1	2	3	6	2	6
CORPORAL-	49	2	2	4	2	3	3	3	2	4	2	1	3	3	1	-	-	1	1	5	3	4
PRIVATE	1934	153	152	102	70	102	99	89	102	145	120	118	94	121	102	19	23	22	42	102	128	29
DETECTIVE SERGEANT	75	1	1	1	1	1	1	-	-	1	1	1	1	1	-	-	56	3	5	-	-	-
"PRECINCT-DETECTIVE"	68	1	8	1	1	2	2	1	1	2	1	1	3	-	2	-	27	3	9	-	3	-
DETECTIVE	65	1	2	1	2	-	-	-	-	3	2	3	-	1	3	-	30	4	10	-	3	-
PLAIN-CLOTHES MAN	95	5	4	5	2	6	2	2	4	5	4	1	3	8	4	-	20	11	9	-	-	-
TECHNICIAN, CLASS 2	67	-	-	-	-	-	-	-	-	-	-	-	-	-	-	1	7	-	-	54	-	5
TECHNICIAN, CLASS 1	29	-	-	-	-	-	-	-	-	-	-	-	-	-	-	-	-	-	-	1	-	28
STATION CLERK	60	6	3	3	3	3	3	3	3	3	3	3	3	3	3	3	3	2	1	2	3	1
MOTORCYCLE SERGEANT	6	-	-	-	-	-	-	-	-	-	-	-	-	-	-	-	-	-	-	-	6	-
MOTORCYCLE-CORPORAL	2	-	-	-	-	-	-	-	-	-	-	-	-	-	-	-	-	-	-	-	2	-
MOTORCYCLE PRIVATE	78	-	-	-	-	-	-	-	-	-	-	-	-	-	-	-	-	-	-	-	78	-
TOTAL	2757	179	182	126	89	126	118	106	120	171	142	136	115	146	125	29	197	52	84	201	236	77

AUTHORIZED STRENGTH 2844  
 ACTUAL STRENGTH 2757  
 TOTAL VACANCIES 87  
 MILITARY LEAVE 11  
 ACTUAL VACANCIES 76

# DISTRIBUTION OF POLICE PERSONNEL Daily Average

ASSIGNMENT	TOTAL	1	2	3	4	5	6	7	8	9	10	11	12	13	14	HP	DD	MD	YAD	AH	TD	C&R
ADMINISTRATIVE STAFF	39	1	1	1	1	1	1	1	1	1	1	1	1	1	1	1	8	2	2	8	3	1
SUPERVISORY STAFF	49	3	3	3	2	2	2	2	2	2	2	2	2	2	3	1	1	-	3	2	3	7
STATION CLERK	54	3	3	3	3	3	3	3	3	3	3	3	3	3	3	3	1	1	1	2	3	1
PAJROL SIGNAL SYSTEM	44	3	3	3	2	3	3	3	3	3	3	4	3	3	3	-	-	-	-	-	2	-
CLERICAL	85	3	6	2	2	3	1	1	1	4	3	3	2	3	1	-	2	1	1	18	16	12
CELL BLOCK & COURT VAN	10	6	2	-	-	-	-	-	-	-	-	-	-	-	-	-	-	-	-	2	-	-
LICENSE AND ZONING	16	2	2	1	1	1	1	1	1	1	1	1	1	1	1	-	-	-	-	-	-	-
SCHOOL BOY PATROL	7	-	-	1	-	1	-	1	1	-	-	-	-	1	1	-	-	-	-	-	-	-
BOYS' CLUB	2	-	1	-	-	-	-	-	-	-	-	-	-	-	-	-	-	-	1	-	-	-
DRIVER	1	-	-	-	-	-	-	-	-	-	-	-	-	-	-	-	1	-	-	-	-	-
RADIO OPER. & MAINTEN.	22	-	-	-	-	-	-	-	-	-	-	-	-	-	-	-	-	-	-	-	-	22
SERVICE AND REPAIR	4	-	-	-	-	-	-	-	-	-	-	-	-	-	-	-	-	-	-	4	-	-
TRAINING SCHOOL	65	-	-	-	-	-	-	-	-	-	-	-	-	-	-	-	-	-	-	65	-	-
CIVIL DEFENSE	5	-	-	-	-	-	1	-	-	1	-	-	-	1	1	-	-	-	-	1	-	-
IDENTIFICATION BUREAU	9	-	-	-	-	-	-	-	-	-	-	-	-	-	-	-	9	-	-	-	-	-
KENNEL KEEPER	3	-	-	-	-	-	-	-	-	-	-	-	-	-	-	-	-	-	-	3	-	-
TOTAL	415	21	21	14	11	14	12	12	12	16	13	14	12	15	14	5	22	4	8	105	27	43
FOOT PATROL	479	37	44	32	22	29	33	24	30	50	44	32	28	40	30	1	-	-	-	2	1	-
SCOUT CAR	228	18	18	12	12	12	18	18	24	18	12	18	18	12	18	-	-	-	-	-	-	-
CRIMINAL INVESTIGATION	225	11	12	6	4	6	4	3	3	7	8	5	5	6	6	-	87	25	21	-	4	-
RADIO CRUISER	70	-	3	-	-	-	-	-	-	2	-	-	1	2	-	-	-	-	19	1	42	-
RADIO PATROL WAGON	61	12	7	6	-	6	-	6	-	6	6	6	-	6	-	-	-	-	-	-	-	-
MOTORCYCLE PATROL	38	-	-	-	-	-	-	-	-	-	-	-	-	-	-	-	-	-	-	-	38	-
RIVER PATROL	10	-	-	-	-	-	-	-	-	-	-	-	-	-	-	10	-	-	-	-	-	-
TRAFFIC POST & PARKING	24	-	-	1	1	1	1	-	1	-	-	1	-	-	-	-	-	-	-	-	18	-
TRAFFIC WARRANT SERVICE	4	-	-	-	-	-	-	-	-	-	-	-	-	-	-	-	-	-	-	-	-	4
CANINE CORPS	9	-	-	-	-	-	-	-	-	-	-	-	-	-	-	-	-	-	-	9	-	-
TOTAL	1148	78	84	57	39	56	56	51	58	83	70	62	52	66	54	11	87	25	40	12	103	4
DETAILED	94	9	4	8	6	8	4	3	3	6	4	6	5	4	5	1	4	-	-	10	4	-
COURT AND HEARINGS	29	2	3	1	-	1	1	-	1	2	2	1	1	2	2	-	4	2	-	-	4	-
ABSENT	1071	66	70	48	36	49	46	42	46	66	57	53	46	59	47	12	77	19	35	74	93	30
TOTAL	1194	77	77	57	42	58	51	45	50	74	63	60	52	65	54	13	85	21	35	84	101	30
GRAND TOTAL	2757	179	182	126	89	126	118	106	120	171	142	136	115	146	125	29	197	52	84	201	236	77



# ANALYSIS OF TIME SPENT ON DETAILS BY POLICE PERSONNEL

Fiscal Year - 1962

UNIT	DETAILS IN UNIT			DETAILS OUT OF UNIT			ALL DETAILS		
	TOTAL HOURS	HOURS PER DAY AVERAGE	MEN LOST PER DAY AVERAGE	TOTAL HOURS	HOURS PER DAY AVERAGE	MEN LOST PER DAY AVERAGE	TOTAL HOURS	HOURS PER DAY AVERAGE	MEN LOST PER DAY AVERAGE
1	16,153	44.2	5.5	10,417	28.6	3.6	26,570	72.8	9.1
2	3,346	9.2	1.2	9,563	26.2	3.3	12,909	35.4	4.5
3	18,126	49.7	6.2	4,210	11.5	1.4	22,336	61.2	7.6
4	15,506	42.4	5.3	3,092	8.5	1.1	18,598	50.9	6.4
5	19,110	52.4	6.6	2,668	7.3	.9	21,778	59.7	7.5
6	5,710	15.6	1.9	5,602	15.3	1.9	11,312	30.9	3.8
7	2,764	7.6	.9	5,386	14.8	1.9	8,150	22.4	2.8
8	5,440	14.9	1.9	4,060	11.1	1.4	9,500	26.0	3.3
9	7,543	20.7	2.6	8,726	23.9	3.0	16,269	44.6	5.6
10	2,703	7.4	.9	9,492	26.0	3.3	12,195	33.4	4.2
11	6,124	16.8	2.1	12,084	33.1	4.1	18,208	49.9	6.2
12	6,624	18.1	2.3	7,986	21.9	2.7	14,610	40.0	5.0
13	3,876	10.6	1.3	6,789	18.6	2.3	10,665	29.2	3.6
14	8,271	22.7	2.8	5,507	15.0	1.9	13,778	37.7	4.7
HARBOR	1,136	3.1	.4	982	2.7	.3	2,118	5.8	.7
DET. DIV.	-	-	-	13,091	35.9	4.5	13,091	35.9	4.5
MORALS DIV.	-	-	-	681	1.9	.2	681	1.9	.2
YOUTH AID DIV.	-	-	-	512	1.4	.1	512	1.4	.1
ADM. HDO.	-	-	-	28,004	76.7	9.6	28,004	76.7	9.6
TRAF. DIV.	-	-	-	12,117	33.2	4.2	12,117	33.2	4.2
COMM. & REC.	-	-	-	72	.2	-	72	.2	-
TOTAL	122,432	335.4	41.9	151,041	413.8	51.7	273,473	749.2	93.6

# ANALYSIS OF TIME SPENT IN COURT AND HEARINGS BY POLICE PERSONNEL

Fiscal Year - 1962

UNIT	ON DUTY				OFF DUTY					
	COURT HOURS	HEARING HOURS	TOTAL HOURS	HOURS PER DAY AVERAGE	MEN LOST PER DAY AVERAGE	COURT HOURS	HEARING HOURS	TOTAL HOURS	HOURS PER DAY AVERAGE	MEN LOST PER DAY AVERAGE
1	5,338	613	5,951	19.0	2.4	4,468	334	4,802	15.4	1.9
2	5,937	502	6,439	20.6	2.6	5,445	257	5,702	18.2	2.3
3	2,220	420	2,640	8.4	1.0	1,289	145	1,434	4.6	.6
4	987	113	1,100	3.5	.4	731	44	775	2.5	.3
5	2,933	259	3,192	10.2	1.3	2,005	187	2,192	7.0	.9
6	2,290	588	2,878	9.2	1.2	1,582	542	2,124	6.8	.8
7	687	148	835	2.7	.3	676	88	764	2.4	.3
8	1,459	218	1,677	5.4	.7	645	149	794	2.5	.3
9	4,104	411	4,515	14.4	1.8	4,870	285	5,155	16.5	2.1
10	4,086	959	5,045	16.1	2.1	3,682	498	4,180	13.4	1.7
11	2,189	361	2,550	8.1	1.0	1,411	234	1,645	5.3	.6
12	2,393	254	2,647	8.5	1.1	1,889	95	1,984	6.3	.8
13	3,834	292	4,126	13.2	1.7	3,351	233	3,584	11.5	1.4
14	4,668	483	5,151	16.5	2.0	2,939	236	3,175	10.1	1.3
HARBOR	-	-	-	-	-	-	-	-	-	-
DET. DIV.	8,308	1,035	9,343	29.8	3.7	2,510	165	2,675	8.5	1.1
MORALS DIV.	3,983	612	4,595	14.7	1.8	1,763	122	1,885	6.0	.8
YOUTH AID DIV.	248	104	352	1.1	.1	209	52	261	.8	.1
ADM. HDQ.	45	57	102	.3	-	7	-	7	-	-
TRAF. DIV.	9,507	913	10,420	33.3	4.2	2,524	228	2,752	8.8	1.1
COMM. & REC.	46	7	53	.2	-	51	3	54	.2	-
TOTAL	65,262	8,349	73,611	235.2	29.4	42,047	3,897	45,944	146.8	18.4



# DISTRIBUTION OF POLICE WORKLOAD

By Precinct

PRECINCT	POPULATION 1960 CENSUS	AREA SQUARE MILES	BUSINESS LICENSES	OFFENSES REPORTED			TRAFFIC ACCIDENTS	MISCEL- LANEOUS INCIDENTS
				PART 1	PART 2	TOTAL		
1	10,682	1.46	3,717	2,359	1,316	3,675	2,053	2,644
2	45,061	1.25	3,504	2,329	1,641	3,970	1,901	2,937
3	33,940	1.97	3,569	1,766	730	2,496	1,495	1,853
4	7,480	1.29	476	396	155	551	1,215	289
5	45,222	2.22	1,972	1,370	576	1,946	1,392	1,787
6	65,156	5.61	1,865	1,305	440	1,745	1,782	1,444
7	32,664	4.76	1,354	498	119	617	1,087	818
8	63,629	9.42	1,346	785	188	973	1,621	903
9	82,256	4.03	4,313	1,972	1,039	3,011	2,451	3,012
10	79,118	3.55	3,510	2,720	1,078	3,798	2,031	2,139
11	102,939	8.98	3,363	1,224	726	1,950	1,850	1,425
12	63,497	6.89	2,100	1,383	547	1,930	1,995	2,503
13	51,838	1.77	3,700	2,486	1,115	3,601	1,644	1,390
14	80,474	7.21	2,069	916	670	1,586	1,382	39
HARBOR	- -	7.84	-	25	1	26	-	222
OTHER UNITS	-	-	-	-	596	596	-	-
TOTAL	763,956	66.25	36,858	21,534	10,937	32,471	23,899	23,405

# ADDITIONS AND SEPARATIONS OF THE FORCE

AND

## TRANSFERS WITHIN THE DEPARTMENT

By Unit

	TOTAL	1	2	3	4	5	6	7	8	9	10	11	12	13	14	HP	DD	MD	YAD	AH	TD	C & R
ADDITIONS TO THE FORCE:																						
RECRUITED DURING FISCAL YEAR	371	-	-	-	-	-	-	-	-	-	-	-	-	-	-	-	-	-	-	-	371	-
RETURNED FROM MILITARY LEAVE	4	1	-	-	-	-	1	-	-	-	-	-	-	-	-	-	-	-	-	2	-	-
RETURNED FROM WHITE HOUSE POLICE	1	-	-	-	-	-	-	-	1	-	-	-	-	-	-	-	-	-	-	-	-	-
TRANSFERS FROM OTHER PCT. OR BUR.	526	31	44	32	9	30	15	13	17	36	43	33	32	34	26	3	17	5	8	66	15	17
SEPARATIONS FROM THE FORCE:																						
RESIGNED	141	10	17	3	3	8	6	2	3	10	7	13	9	4	9	1	1	-	6	25	2	2
RETIRED	88	4	10	1	2	2	4	1	1	3	3	2	2	10	1	2	9	-	4	8	13	6
DROPPED DURING PROBATION	2	-	-	-	-	-	1	-	1	-	-	-	-	-	-	-	-	-	-	-	-	-
DISMISSED	1	-	-	-	-	-	-	-	-	-	1	-	-	-	-	-	-	-	-	-	-	-
TO MILITARY LEAVE	11	1	1	1	1	1	2	-	2	-	-	1	-	-	1	-	-	-	-	-	-	-
TO WHITE HOUSE POLICE	7	-	-	1	-	-	-	-	-	6	-	-	-	-	-	-	-	-	-	-	-	-
DECEASED	5	-	-	-	-	-	-	-	1	-	-	-	1	1	-	-	1	-	-	-	1	-
TRANSFERS TO OTHER PCT. OR BUR.	526	16	19	13	11	10	7	8	10	21	17	9	18	6	9	-	11	11	-	319	5	6
ON ROLLS END FISCAL YEAR 1961	2,708	186	196	127	79	126	127	101	124	187	151	144	121	150	126	29	200	35	69	132	227	71
INCREASE OR DECREASE	+121	+1	-3	+13	-8	+9	-5	+2	-	-3	+15	+7	+2	+14	+6	-	-5	-6	-2	+87	-6	+3
ON ROLLS END FISCAL YEAR 1962	2,829	187	193	140	71	135	122	103	124	184	166	151	123	164	132	29	195	29	67	219	221	74

2,844

AUTHORIZED FORCE END FISCAL YEAR

15\*

TOTAL VACANCIES END FISCAL YEAR

\*4 ARE MILITARY LEAVE VACANCIES



COMPARATIVE ANALYSIS OF AUTHORIZED POLICE PERSONNEL FOR  
FISCAL YEARS 1910 - 1920 - 1930 - 1940 - 1950 - 1960 & 1962  
BY 1,000 INHABITANTS

FISCAL YEAR	AUTHORIZED STRENGTH	POPULATION	POLICE PER 1,000 INHABITANTS
1910	731	331,069	2.21
1920	899	437,571	2.05
1930	1,262	486,869	2.59
1940	1,422	563,091	2.14
1950	1,954	802,178	2.44
1960	2,608	763,956	3.41
1962	2,844	763,956	3.72
ACTUAL STRENGTH			
JUNE 30, 1962	2,829	763,956	3.70





**COST OF OPERATION AND MAINTENANCE**  
**POLICE DEPARTMENT MOTOR VEHICLES**  
*Fiscal year - 1962*

	SCOUT CAR	CRUISER	BUS	CRANE	PATROL WAGON	TRUCK	JEEP	MOTOR- CYCLE
NUMBER OF UNITS - 291	63	91	3	7	13	5	2	107
TOTAL MILEAGE - 5,171,817	2,203,624	1,732,400	12,402	70,200	496,894	21,204	715	634,378
HIGHEST MILEAGE	75,375	91,680	7,373	17,202	68,465	15,188	715	16,544
AVERAGE MILEAGE	34,978	19,037	4,134	10,028	38,223	4,241	357	5,929
AVERAGE MILES PER GALLON	8.2	9.6	4.3	4.2	7.2	8.5	2.0	25.2
AVERAGE COST PER MILE	.040	.036	.174	.078	.041	.067	.560	.064
AVERAGE COST PER VEHICLE	\$1,393.30	\$678.20	\$718.91	\$787.59	\$1,575.60	\$283.18	\$200.09	\$380.94
TOTAL COST - OPERATION & MAINTENANCE \$220,224.34	\$89,778.02	\$61,716.36	\$2,156.73	\$5,513.16	\$20,482.86	\$1,415.92	\$400.19	\$40,761.10

## DISTRIBUTION OF CIVILIAN PERSONNEL

By Unit

June 30, 1962

CLASSIFICATION	TOTAL POSITIONS	1	2	3	4	5	6	7	8	9	10	11	12	13	14	HP	DD	MD	YAD	AH	TD	C&R
ADMINISTRATIVE AIDE	5	-	-	-	-	-	-	-	-	-	-	-	-	-	-	-	3	-	-	2	-	-
BAND DIRECTOR	1	-	-	-	-	-	-	-	-	-	-	-	-	-	-	-	-	-	-	1	-	-
CANINE CORPS INSTRUCTOR	1	-	-	-	-	-	-	-	-	-	-	-	-	-	-	-	-	-	-	1	-	-
CLERICAL	91	-	-	1	-	-	-	-	-	-	-	-	-	-	-	-	16	3	19	31	7	14
COOK	2	-	-	-	-	-	-	-	-	-	-	-	-	-	-	-	-	-	2	-	-	-
DOCUMENT ANALYST	1	-	-	-	-	-	-	-	-	-	-	-	-	-	-	-	1	-	-	-	-	-
DRIVER	6	-	-	-	-	-	-	-	-	-	-	-	-	-	-	-	-	-	6	-	-	-
ENGINEER-CUSTODIAN	1	-	-	-	-	-	-	-	-	-	-	-	-	-	-	-	-	-	1	-	-	-
FINGERPRINT CLASSIFIER	1	-	-	-	-	-	-	-	-	-	-	-	-	-	-	-	1	-	-	-	-	-
GARAGE ATTENDANT	1	-	-	-	-	-	-	-	-	-	-	-	-	-	-	-	-	-	-	-	-	-
JANITOR	19	1	1	1	1	1	1	1	1	1	1	1	1	1	1	-	1	-	2	2	-	-
LUBRICATION MAN	1	-	-	-	-	-	-	-	-	-	-	-	-	-	-	-	-	-	-	1	-	-
MATRON	14	-	-	-	-	-	-	-	-	-	-	-	-	-	-	-	-	-	14	-	-	-
MECHANIC	10	-	-	-	-	-	-	-	-	-	-	-	-	-	-	-	-	-	-	10	-	-
MESSENGER	2	-	-	-	-	-	-	-	-	-	-	-	-	-	-	-	-	-	-	-	-	2
OFFICE MACHINE REPAIRMAN	1	-	-	-	-	-	-	-	-	-	-	-	-	-	-	-	-	-	-	1	-	-
PARKING PATROL AID	26	-	-	-	-	-	-	-	-	-	-	-	-	-	-	-	-	-	-	-	26	-
PERSONNEL ASSISTANT	1	-	-	-	-	-	-	-	-	-	-	-	-	-	-	-	-	-	-	1	-	-
PROPERTY CLERK	1	-	-	-	-	-	-	-	-	-	-	-	-	-	-	-	-	-	-	1	-	-
PROPERTY CUSTODIAN	1	-	-	-	-	-	-	-	-	-	-	-	-	-	-	-	-	-	-	1	-	-
*SCHOOL CROSSING GUARD	76	2	6	4	1	7	4	5	1	7	8	11	8	6	6	-	-	-	1	-	-	-
STEWARD	1	-	-	-	-	-	-	-	-	-	-	-	-	-	-	-	-	-	-	-	-	-
STOREKEEPER	1	-	-	-	-	-	-	-	-	-	-	-	-	-	-	-	-	-	-	1	-	-
TELEPHONE OPERATOR	15	-	-	-	-	-	-	-	-	-	-	-	-	-	-	-	-	-	-	-	-	15
TELETYPE OPERATOR	8	-	-	-	-	-	-	-	-	-	-	-	-	-	-	-	-	-	-	-	-	8
TOWMAN	15	-	-	-	-	-	-	-	-	-	-	-	-	-	-	-	-	-	-	15	-	-
TOTAL	302	3	7	6	2	8	5	6	2	8	9	12	9	7	7	-	22	3	45	69	33	39

\*PART-TIME EMPLOYEES



# DISTRICT OF COLUMBIA BY POLICE PRECINCTS AND DISTRICTS

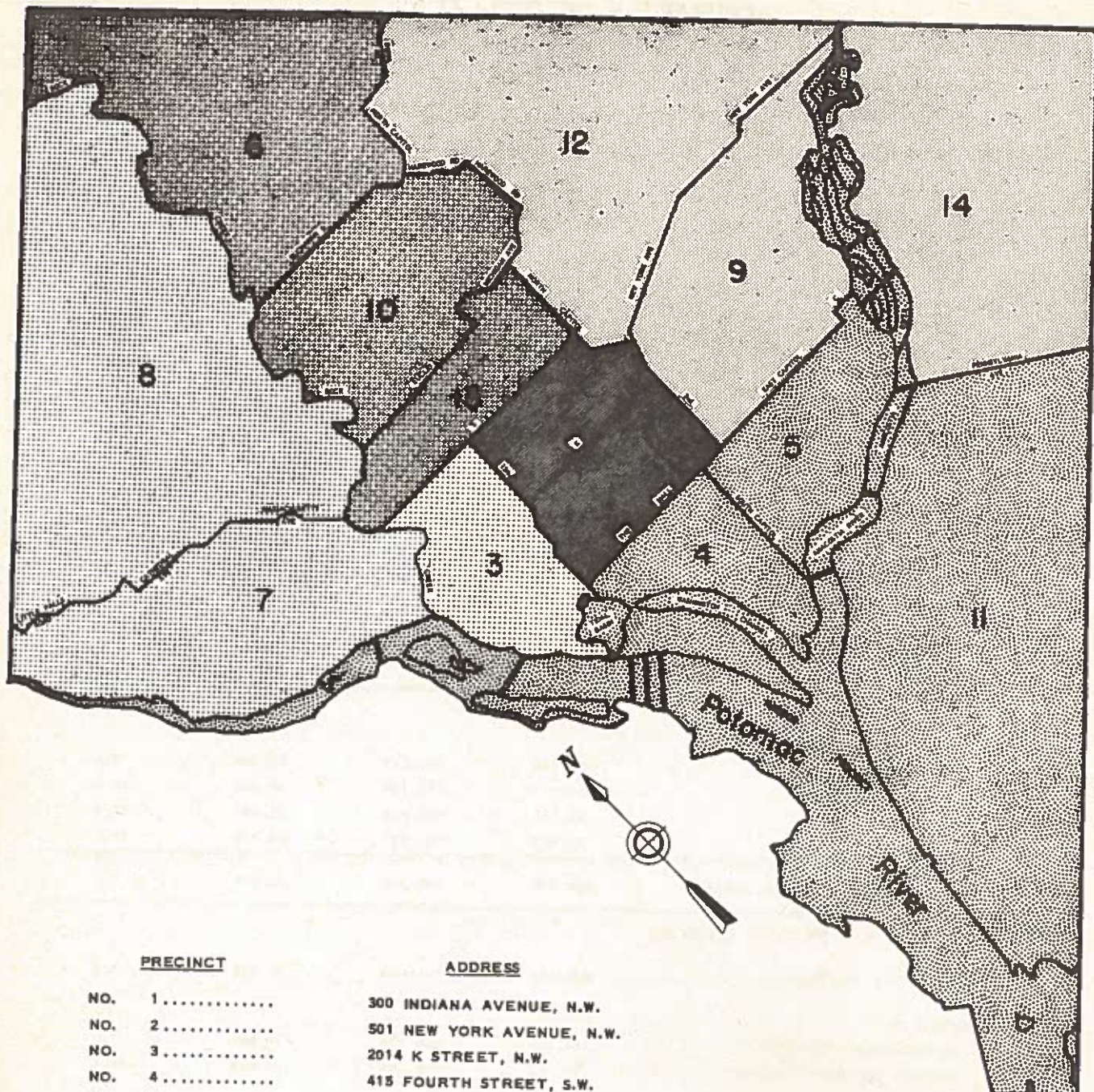

<u>PRECINCT</u>	<u>ADDRESS</u>
NO. 1 .....	300 INDIANA AVENUE, N.W.
NO. 2 .....	501 NEW YORK AVENUE, N.W.
NO. 3 .....	2014 K STREET, N.W.
NO. 4 .....	415 FOURTH STREET, S.W.
NO. 5 .....	500 E STREET, S.E.
NO. 6 .....	1351 NICHOLSON STREET, N.W.
NO. 7 .....	3218 VOLTA PLACE, N.W.
NO. 8 .....	4125 ALBERMARLE STREET, N.W.
NO. 9 .....	525 NINTH STREET, N.E.
NO. 10 .....	750 PARK ROAD, N.W.
NO. 11 .....	2301 NICHOLS AVENUE, S.E.
NO. 12 .....	1700 RHODE ISLAND AVENUE, N.E.
NO. 13 .....	912 U STREET, N.W.
NO. 14 .....	4135 BENNING ROAD, N.E.
TRAFFIC DIVISION ...	300 INDIANA AVENUE, N.W.
HARBOR PRECINCT ..	550 MAINE AVENUE, S.W.
WOMAN'S BUREAU ...	1010 NORTH CAPITOL STREET

## INSPECTION DISTRICTS

FIRST	
SECOND	
THIRD	
FOURTH	
FIFTH	



COMPARISON OF POPULATION  
1950 AND 1960  
DISTRICT OF COLUMBIA  
DISTRICT OF COLUMBIA STANDARD METROPOLITAN AREA

	1950	1960	INCREASE OR DECREASE	PERCENT INCREASE OR DECREASE
DISTRICT OF COLUMBIA - BY PRECINCT				
PRECINCT 1	18,705	10,682	8,023	- 42.9
PRECINCT 2	58,890	45,061	13,789	- 23.4
PRECINCT 3	49,864	33,940	15,924	- 31.9
PRECINCT 4	30,082	7,480	22,602	- 75.1
PRECINCT 5	51,292	45,222	6,070	- 11.8
PRECINCT 6	62,396	65,156	2,760	4.4
PRECINCT 7	35,607	32,664	2,943	- 8.3
PRECINCT 8	56,030	63,629	7,599	13.6
PRECINCT 9	89,326	82,256	7,070	- 7.9
PRECINCT 10	82,012	79,118	2,894	- 3.5
PRECINCT 11	86,344	102,939	16,595	19.2
PRECINCT 12	53,932	63,497	9,565	17.7
PRECINCT 13	61,569	51,838	9,731	- 15.8
PRECINCT 14	66,169	80,474	14,305	21.6
TOTAL - DISTRICT OF COLUMBIA	802,178	763,956	38,222	- 4.8
DISTRICT OF COLUMBIA - BY QUADRANT				
NORTHEAST	187,443	197,536	10,093	5.4
NORTHWEST	417,471	374,165	43,306	- 10.4
SOUTHEAST	152,738	173,988	21,250	13.9
SOUTHWEST	44,526	18,267	26,259	- 59.0
TOTAL - DISTRICT OF COLUMBIA	802,178	763,956	38,222	- 4.8
METROPOLITAN AREA - BY CIVIL DIVISIONS				
DISTRICT OF COLUMBIA	802,178	763,956	38,222	- 4.8
MARYLAND:				
MONTGOMERY COUNTY	164,401	340,928	176,527	51.7
PRINCE GEORGES COUNTY	194,182	357,395	163,213	45.6
VIRGINIA:				
ALEXANDRIA CITY	61,787	91,023	29,236	32.1
FALLS CHURCH CITY	7,535	10,192	2,657	26.0
ARLINGTON COUNTY	135,449	163,401	27,952	17.1
FAIRFAX COUNTY	98,557	275,002	176,445	64.1
TOTAL - METROPOLITAN AREA	1,464,089	2,001,897	537,808	26.8

The populations listed are those taken from the 1960 Census. However the Bureau of Census estimated the population of the District of Columbia for July 1, 1961 to be 761,000. This represents a decrease of 5.1% below that of 1950 and .3% below that of 1960.



## ENROLLMENT DISTRICT OF COLUMBIA PUBLIC SCHOOLS

NOVEMBER, 1940

WHITE	56,547	60.9%
NON-WHITE	<u>36,263</u>	<u>39.1%</u>
TOTAL	92,810	100.0%

OCTOBER, 1950

WHITE	46,736	49.3%
NON-WHITE	<u>47,980</u>	<u>50.7%</u>
TOTAL	94,716	100.0%

OCTOBER, 1961

WHITE	23,762	18.5%
NON-WHITE	<u>104,720</u>	<u>81.5%</u>
TOTAL	128,482	100.0%

## ENROLLMENT DISTRICT OF COLUMBIA PAROCHIAL AND PRIVATE SCHOOLS

OCTOBER, 1950

WHITE	16,539	92.5%
NON-WHITE	<u>1,343</u>	<u>7.5%</u>
TOTAL	17,882	100.0%

OCTOBER, 1961

WHITE	11,360	69.0%
NON-WHITE	<u>5,090</u>	<u>31.0%</u>
TOTAL	16,450	100.0%

## VEHICLES REGISTERED IN THE DISTRICT OF COLUMBIA

TYPE OF VEHICLE	JULY 1, 1957 THRU JUNE 30, 1958	JULY 1, 1958 THRU JUNE 30, 1959	JULY 1, 1959 THRU JUNE 30, 1960	JULY 1, 1960 THRU JUNE 30, 1961	JULY 1, 1961 THRU JUNE 30, 1962
-----------------	---------------------------------------	---------------------------------------	---------------------------------------	---------------------------------------	---------------------------------------

PAID REGISTRATIONS

PASSENGER	161,928	166,864	172,132	172,591	176,269
DEALER	3,585	3,680	3,689	2,863	2,402
TAXI	9,894	10,061	10,464	10,201	10,200
BUS	2,332	2,432	2,835	2,971	3,493
LIVERY	327	304	291	289	280
MOTORCYCLE	606	652	643	730	819
TRUCK	17,126	17,612	17,518	17,256	17,146
TRAILER	1,433	1,534	1,621	1,631	1,570
ANTIQUE	<u>15</u>	<u>39</u>	<u>24</u>	<u>20</u>	<u>23</u>
TOTAL - PAID	197,246	203,182	209,217	208,552	212,202

FREE REGISTRATIONS

UNITED STATES GOVERNMENT	3,023	2,908	3,656	3,540	3,003
DISTRICT OF COLUMBIA GOV'T	2,044	1,829	1,786	1,746	1,973
DIPLOMATIC	<u>2,066</u>	<u>2,265</u>	<u>2,275</u>	<u>2,444</u>	<u>2,555</u>
TOTAL - FREE	7,133	7,002	7,717	7,730	7,531

GRAND TOTAL	204,379	210,184	216,934	216,282	219,733
-------------	---------	---------	---------	---------	---------



OFFENSES  
REPORTED

## OFFENSES REPORTED

Unfounded, Actual, Cleared, Pending

CLASSIFICATION OF OFFENSES PART 1 CLASSES	OFFENSES REPORTED INCLUDING UNFOUNDED	UNFOUNDED FALSE OR BASELESS COMPLAINTS	ACTUAL OFFENSES REPORTED	CLEARED BY ARREST	CLEARED OTHER MEANS	PERCENTAGE ACTUAL OFFENSES CLEARED	NOT CLEARED PENDING INACTIVE
1. CRIMINAL HOMICIDE							
A. MURDER	95	10	85	77	5	96.5	3
B. MANSLAUGHTER	8	-	8	8	-	100.0	-
*C. NEGLIGENCE HOMICIDE	13	-	13	13	-	100.0	-
2. RAPE	104	-	104	86	8	90.4	10
A. ATTEMPT RAPE	25	-	25	23	-	92.0	2
3. ROBBERY	1,886	65	1,821	760	149	50.0	912
A. ATTEMPT ROBBERY	193	2	191	81	20	52.9	90
4. AGGRAVATED ASSAULT	2,985	29	2,956	2,147	214	79.9	595
5. HOUSEBREAKING	4,594	62	4,532	1,585	289	41.4	2,658
*A. ATTEMPT HOUSEBREAKING	177	8	169	85	24	64.5	60
6. LARCENY - THEFT							
A. \$100 AND OVER	1,112	56	1,056	276	33	29.3	747
*B. UNDER \$100	8,314	236	8,078	1,988	717	33.5	5,373
7. AUTO THEFT	3,113	617	2,496	609	123	29.3	1,764
TOTAL PART 1 CLASSES	22,619	1,085	21,534	7,738	1,582	43.3	12,214



PART 2 CLASSES	OFFENSES REPORTED INCLUDING UNFOUNDED	UNFOUNDED FALSE OR BASELESS COMPLAINTS	ACTUAL OFFENSES REPORTED	CLEARED BY ARREST	CLEARED OTHER MEANS	PERCENTAGE ACTUAL OFFENSES CLEARED	NOT CLEARED PENDING INACTIVE
8. OTHER ASSAULTS	159	-	159	147	4	95.0	8
*A. OTHER ASSAULTS	1,928	25	1,903	1,002	351	71.1	550
9. FORGERY AND COUNTERFEITING	624	1	623	302	120	67.7	201
10. EMBEZZLEMENT AND FRAUD	242	1	241	126	30	64.7	85
*A. EMBEZZLEMENT AND FRAUD	704	2	702	469	68	76.5	165
11. STOLEN PROPERTY (REC. ETC.)	23	-	23	22	1	100.0	-
*A. STOLEN PROPERTY	21	-	21	18	3	100.0	-
12. WEAPONS (CARRYING AND POSS.)	16	-	16	16	-	100.0	-
*A. WEAPONS	398	-	398	391	5	99.5	2
13. PROSTITUTION	12	-	12	12	-	100.0	-
*A. PROSTITUTION	120	-	120	120	-	100.0	-
14. SEX OFFENSES (EXCEPT 2 & 13)	148	-	148	142	4	98.5	2
*A. SEX OFFENSES	262	-	262	217	13	87.8	32
15. *OFFENSES AGAINST FAMILY	13	-	13	11	1	92.3	1
16. DRUG LAWS	272	-	272	272	-	100.0	-
*A. DRUG LAWS	203	-	203	203	-	100.0	-
17. LIQUOR LAWS	22	-	22	22	-	100.0	-
*A. LIQUOR LAWS	878	-	878	875	3	100.0	-
20. *VAGRANCY	363	-	363	363	-	100.0	-
21. GAMBLING	424	1	423	418	1	99.0	4
*A. GAMBLING	375	-	375	375	-	100.0	-
26. ALL OTHER OFFENSES	339	1	338	115	25	41.4	198
*A. ALL OTHER OFFENSES	2,832	6	2,826	777	298	38.0	1,751
27. FUGITIVES FROM JUSTICE	596	-	596	338	209	91.8	49
TOTAL PART 2 CLASSES	10,974	37	10,937	6,753	1,136	72.1	3,048
TOTAL BOTH CLASSES	33,593	1,122	32,471	14,491	2,718	53.0	15,262

\*MISDEMEANORS

## ACTUAL OFFENSES REPORTED

By Unit

CLASSIFICATION OF OFFENSES	TOTAL	1	2	3	4	5	6	7	8	9	10	11	12	13	14	DD	HP
PART 1 CLASSES																	
1. CRIMINAL HOMICIDE																	
A. MURDER	85	4	15	2	-	4	3	-	2	12	9	10	4	17	3	-	-
B. MANSLAUGHTER	8	-	-	-	-	-	-	1	-	1	3	1	1	-	1	-	-
*C. NEGLIGENT HOMICIDE	13	-	2	1	1	3	1	-	1	-	2	-	1	-	1	-	-
2. RAPE	104	3	10	7	4	5	3	1	2	20	9	6	4	10	20	-	-
A. ATTEMPT RAPE	25	2	2	1	1	1	1	1	2	3	4	1	1	3	2	-	-
3. ROBBERY	1,821	162	304	140	17	173	57	12	33	196	240	69	56	288	74	-	-
A. ATTEMPT ROBBERY	191	29	25	18	2	12	15	2	5	18	23	8	10	20	4	-	-
4. AGGRAVATED ASSAULT	2,956	178	620	107	35	219	85	13	13	388	430	123	121	509	115	-	-
5. HOUSEBREAKING	4,532	218	498	382	66	322	288	133	171	445	707	248	336	520	193	-	5
A. ATTEMPT HOUSEBREAKING	169	9	21	6	2	13	17	6	11	13	25	6	26	9	5	-	-
6. LARCENY - THEFT																	
A. \$100 AND OVER	1,056	175	105	178	30	61	38	34	40	58	83	47	67	110	24	-	6
*B. UNDER \$100	8,078	1,349	545	723	212	387	655	251	450	583	879	407	571	743	309	-	14
7. AUTO THEFT	2,496	230	182	201	26	170	142	44	55	235	306	298	185	257	165	-	-
TOTAL PART 1 CLASSES	21,534	2,359	2,329	1,766	396	1,370	1,305	498	785	1,972	2,720	1,224	1,383	2,486	916	-	25



PART 2 CLASSES		TOTAL	1	2	3	4	5	6	7	8	9	10	11	12	13	14	DD	HP
8. OTHER ASSAULTS	159	19	22	11	4	9	10	2	2	2	11	20	13	9	18	9	-	-
*A. OTHER ASSAULTS	1,903	123	254	70	32	124	103	27	27	27	232	298	167	82	254	110	-	-
9. FORGERY AND COUNTERFEITING	623	203	21	115	1	17	32	7	19	41	37	46	46	39	39	6	-	-
10. EMBEZZLEMENT AND FRAUD	241	100	16	32	2	7	10	8	15	4	16	10	10	11	9	1	-	-
*A. EMBEZZLEMENT & FRAUD	702	326	25	83	12	11	34	13	20	46	30	32	32	34	14	22	-	-
11. STOLEN PROPERTY (REC. ETC.)	23	5	1	1	-	2	-	-	-	-	2	5	-	2	2	3	-	-
*A. STOLEN PROPERTY	21	2	4	1	-	3	1	-	-	-	5	1	1	1	1	1	-	-
12. WEAPONS (CARRYING & POSS.)	16	4	5	1	-	1	-	-	-	-	3	1	-	1	-	-	-	-
*A. WEAPONS	398	59	82	12	4	26	12	7	9	45	33	24	24	12	48	25	-	-
13. PROSTITUTION	12	2	1	-	-	1	-	-	-	-	1	1	-	2	4	-	-	-
*A. PROSTITUTION	120	15	26	24	-	1	-	-	1	-	-	25	2	2	24	-	-	-
14. SEX OFFENSES (EXCEPT 2 & 13)	148	33	15	29	5	4	2	-	-	-	12	10	11	13	8	6	-	-
*A. SEX OFFENSES	262	66	6	65	7	6	21	15	10	4	11	19	19	18	9	5	-	-
15. *OFFENSES AGAINST FAMILY	13	-	-	1	-	-	-	-	-	-	2	3	2	2	-	3	-	-
16. DRUG LAWS	272	4	92	13	-	24	1	1	1	21	19	8	8	6	76	6	-	-
*A. DRUG LAWS	203	20	49	10	43	14	2	-	2	11	8	7	7	-	33	4	-	-
17. LIQUOR LAWS	22	-	9	1	-	1	-	-	-	-	-	7	-	-	-	4	-	-
*A. LIQUOR LAWS	876	43	305	54	-	38	11	-	2	66	118	21	21	21	132	67	-	-
20. *VAGRANCY	363	62	146	16	4	4	2	6	12	3	17	11	11	4	69	7	-	-
21. GAMBLING	423	35	120	32	-	22	14	-	4	53	32	23	23	23	41	24	-	-
*A. GAMBLING	375	31	123	42	1	30	6	-	4	34	21	13	13	21	31	18	-	-
26. ALL OTHER OFFENSES	338	15	34	20	6	13	24	2	2	37	75	16	16	21	57	16	-	-
*A. ALL OTHER OFFENSES	2,826	149	285	97	34	218	155	31	58	406	290	300	300	223	246	333	-	1
27. FUGITIVES FROM JUSTICE	596	-	-	-	-	-	-	-	-	-	-	-	-	-	-	596	-	-
TOTAL PART 2 CLASSES	10,937	1,316	1,641	730	155	576	440	119	188	1,039	1,078	726	726	547	1,115	670	596	1
TOTAL BOTH CLASSES	32,471	3,675	3,970	2,495	551	1,946	1,745	617	973	3,011	3,798	1,950	1,950	1,930	3,601	1,586	596	26

\*MISDEMEANORS

# ACTUAL OFFENSES REPORTED

By Month

## CLASSIFICATION OF OFFENSES

PART 1 CLASSES	TOTAL	JULY	AUG	SEPT	OCT	NOV	DEC	JAN	FEB	MAR	APR	MAY	JUNE
1. CRIMINAL HOMICIDE													
A. MURDER	85	11	8	7	6	2	5	7	8	10	7	8	6
B. MANSLAUGHTER	8	-	-	-	4	-	-	-	-	-	2	-	2
*C. NEGLIGENT HOMICIDE	13	-	2	1	-	2	1	-	3	1	1	-	2
2. RAPE	104	7	12	9	7	11	8	6	10	13	4	8	9
A. ATTEMPT RAPE	25	3	2	1	2	3	2	1	2	-	4	5	-
3. ROBBERY	1,821	132	105	136	130	200	234	183	152	161	142	115	131
A. ATTEMPT ROBBERY	191	13	17	12	14	16	21	22	22	20	8	14	12
4. AGGRAVATED ASSAULT	2,956	259	261	286	268	217	253	205	212	260	214	253	268
5. HOUSEBREAKING	4,532	401	401	315	413	383	376	396	385	405	345	375	337
*A. ATTEMPT HOUSEBREAKING	169	17	24	18	8	17	10	11	8	14	12	12	18
6. LARCENY - THEFT													
A. \$100 AND OVER	1,056	96	74	75	93	109	77	86	95	93	100	69	89
*B. UNDER \$100	8,078	653	759	603	650	586	671	599	629	703	719	707	799
7. AUTO THEFT	2,496	262	264	188	225	190	157	183	180	227	211	170	239
TOTAL PART 1 CLASSES	21,534	1,854	1,929	1,651	1,820	1,736	1,815	1,699	1,706	1,907	1,769	1,736	1,912



PART 2 CLASSES	TOTAL	JULY	AUG	SEPT	OCT	NOV	DEC	JAN	FEB	MAR	APR	MAY	JUNE
8. OTHER ASSAULTS	159	19	10	13	16	14	8	12	10	11	18	7	21
*A. OTHER ASSAULTS	1,903	222	157	186	156	137	131	110	114	141	167	180	202
9. FORGERY AND COUNTERFEITING	623	37	37	31	73	21	8	74	115	74	84	29	40
10. EMBEZZLEMENT & FRAUD	241	16	21	11	19	14	24	24	12	11	61	11	17
*A. EMBEZZLEMENT & FRAUD	702	49	101	86	39	64	53	78	56	44	20	69	43
11. STOLEN PROPERTY (REC. ETC.)	23	-	4	2	-	2	1	3	1	2	1	2	5
*A. STOLEN PROPERTY	21	1	3	2	-	2	2	2	2	1	3	2	1
12. WEAPONS (CARRYING AND POSS.)	16	2	2	3	-	-	-	-	4	3	2	-	-
*A. WEAPONS	398	26	42	23	22	40	18	39	31	43	42	41	31
13. PROSTITUTION	12	-	2	2	3	1	1	1	-	-	-	-	2
*A. PROSTITUTION	120	14	10	13	10	6	5	15	7	7	10	9	14
14. SEX OFFENSES (EXCEPT 2 & 13)	148	4	7	21	14	17	15	10	7	15	11	8	19
*A. SEX OFFENSES	262	32	26	25	21	18	10	19	20	25	12	28	26
15. *OFFENSES AGAINST FAMILY	13	2	2	1	1	1	2	2	1	1	-	-	-
16. DRUG LAWS	272	5	53	10	17	17	29	22	6	28	23	27	35
*A. DRUG LAWS	203	8	16	57	7	15	14	8	10	13	13	24	18
17. LIQUOR LAWS	22	1	3	5	2	1	-	5	-	-	2	2	1
*A. LIQUOR LAWS	578	52	48	73	50	72	63	92	85	109	61	85	88
20. *VAGRANCY	363	21	25	41	45	24	31	50	31	28	14	24	29
21. GAMBLING	423	25	40	34	44	32	31	43	43	35	36	37	23
*A. GAMBLING	375	6	16	29	45	39	63	32	23	32	32	31	27
26. ALL OTHER OFFENSES	338	20	27	24	29	28	17	27	19	36	47	42	22
*A. ALL OTHER OFFENSES	2,826	211	228	223	222	232	252	289	267	244	248	206	204
27. FUGITIVE FROM JUSTICE	596	38	56	50	46	51	35	71	50	41	47	55	56
TOTAL PART 2 CLASSES	10,937	811	936	965	881	848	813	1,028	914	944	954	919	924
TOTAL BOTH CLASSES	32,471	2,665	2,865	2,616	2,701	2,584	2,628	2,727	2,620	2,851	2,723	2,855	2,836

\*MISDEMEANORS

# ACTUAL OFFENSES REPORTED

By Day of Week

## CLASSIFICATION OF OFFENSES

PART 1 CLASSES	TOTAL	SUNDAY	MONDAY	TUESDAY	WEDNESDAY	THURSDAY	FRIDAY	SATURDAY	NOT REPORTED
1. CRIMINAL HOMICIDE									
A. MURDER	85	19	5	9	7	11	9	25	-
B. MANSLAUGHTER	8	1	-	-	1	-	3	3	-
*C. NEGLIGENT HOMICIDE	13	1	3	2	-	4	1	2	-
2. RAPE	104	12	13	16	8	10	20	25	-
A. ATTEMPT RAPE	25	4	2	1	3	3	3	9	-
3. ROBBERY	1,821	192	213	195	196	202	374	449	-
A. ATTEMPT ROBBERY	191	22	25	26	25	21	35	37	-
4. AGGRAVATED ASSAULT	2,956	639	258	217	215	245	400	982	-
5. HOUSEBREAKING	4,532	530	610	568	636	623	786	779	-
*A. ATTEMPT HOUSEBREAKING	169	29	18	24	29	21	25	23	-
6. LARCENY - THEFT									
A. \$100 AND OVER	1,056	90	158	171	159	141	182	155	-
*B. UNDER \$100	8,078	729	1,189	1,190	1,127	1,178	1,375	1,290	-
7. AUTO THEFT	2,496	287	333	301	344	330	442	459	-
TOTAL PART 1 CLASSES	21,534	2,555	2,827	2,720	2,750	2,789	3,655	4,238	-



PART 2 CLASSES	TOTAL	SUNDAY	MONDAY	TUESDAY	WEDNESDAY	THURSDAY	FRIDAY	SATURDAY	NOT REPORTED
8. OTHER ASSAULTS	159	28	21	25	13	14	12	46	-
*A. OTHER ASSAULTS	1,903	317	205	227	212	215	303	424	-
9. FORGERY AND COUNTERFEITING									
*A. FORGERY AND COUNTERFEITING	623	20	99	93	103	111	113	84	-
10. EMBEZZLEMENT AND FRAUD	241	8	48	38	34	29	62	22	-
*A. EMBEZZLEMENT AND FRAUD	702	33	90	78	94	103	135	169	-
11. STOLEN PROPERTY (REC. ETC.)	23	1	2	7	4	2	6	1	-
*A. STOLEN PROPERTY	21	2	1	4	5	4	2	3	-
12. WEAPONS (CARRYING & POSS.)	16	5	1	1	4	-	1	4	-
*A. WEAPONS	398	75	49	36	29	48	59	102	-
13. PROSTITUTION	12	-	2	1	2	2	4	1	-
*A. PROSTITUTION	120	9	8	13	19	24	30	17	-
14. SEX OFFENSES (EXCEPT 2 & 13)	148	12	12	12	28	21	40	23	-
*A. SEX OFFENSES	262	21	27	38	34	62	49	31	-
15. OFFENSES AGAINST FAMILY	13	2	2	2	2	2	3	-	-
16. DRUG LAWS	272	6	27	35	53	60	65	26	-
*A. DRUG LAWS	203	11	15	36	42	39	41	19	-
17. LIQUOR LAWS	22	4	-	-	3	2	4	9	-
*A. LIQUOR LAWS	878	451	10	6	14	21	191	185	-
20. VAGRANCY	363	36	23	49	54	86	67	48	-
21. GAMBLING	423	9	61	66	114	73	66	34	-
*A. GAMBLING	375	22	47	70	77	53	66	40	-
26. ALL OTHER OFFENSES	338	15	47	65	42	58	63	48	-
*A. ALL OTHER OFFENSES	2,826	429	392	397	373	380	382	473	-
27. FUGITIVES FROM JUSTICE	596	5	145	135	116	93	99	3	-
TOTAL PART 2 CLASSES	10,937	1,521	1,334	1,434	1,471	1,502	1,863	1,812	-
TOTAL BOTH CLASSES	32,471	4,076	4,161	4,154	4,221	4,291	5,518	6,050	-

\*MISDEMEANORS

# ACTUAL OFFENSES REPORTED

By Time of Day

A. M.

## CLASSIFICATION OF OFFENSES

PART 1 CLASSES	TOTAL	12	1	2	3	4	5	6	7	8	9	10	11
1. CRIMINAL HOMICIDE													
A. MURDER	40	2	11	5	6	2	3	3	4	2	1	-	1
B. MANSLAUGHTER	1	-	-	-	-	1	-	-	-	-	-	-	-
*C. NEGLIGENCE HOMICIDE	5	-	1	-	1	1	1	-	1	-	-	-	-
2. RAPE	43	4	9	8	5	3	5	2	-	-	-	4	3
A. ATTEMPT RAPE	15	5	4	2	2	-	1	-	-	-	-	1	-
3. ROBBERY	518	100	75	85	50	42	24	21	14	16	21	34	36
A. ATTEMPT ROBBERY	40	9	6	4	2	2	2	2	1	2	1	4	5
4. AGGRAVATED ASSAULT	1,040	178	207	176	115	68	37	25	43	38	44	50	59
5. HOUSEBREAKING	2,019	178	144	164	136	95	89	139	275	349	174	143	133
*A. ATTEMPT HOUSEBREAKING	86	13	10	14	8	15	3	2	2	6	5	6	2
6. LARCENY - THEFT													
A. \$100 AND OVER	279	25	32	22	15	10	7	8	13	38	40	37	32
*B. UNDER \$100	2,009	163	144	85	78	53	40	60	179	309	233	296	369
7. AUTO THEFT	750	103	90	69	34	15	15	42	80	111	72	53	65
TOTAL PART 1 CLASSES	6,845	780	733	634	452	307	227	304	612	871	591	628	706



PART 2 CLASSES	TOTAL	12	1	2	3	4	5	6	7	8	9	10	11
8. OTHER ASSAULTS	60	14	15	12	12	4	-	1	-	-	1	-	1
*A. OTHER ASSAULTS	564	111	111	98	46	19	16	23	17	21	23	36	43
9. FORGERY AND COUNTERFEITING	3	-	-	-	-	-	-	-	-	1	-	1	1
10. EMBEZZLEMENT AND FRAUD	20	2	2	1	1	-	-	-	-	-	4	3	7
*A. EMBEZZLEMENT & FRAUD	19	-	3	2	-	1	-	-	1	5	3	-	4
11. STOLEN PROPERTY (REC. ETC.)	2	-	-	-	-	-	-	1	-	-	1	-	-
*A. STOLEN PROPERTY	4	-	1	-	-	-	-	-	-	-	1	1	1
12. WEAPONS (CARRYING & POSS.)	6	2	-	1	-	-	-	-	-	-	-	2	1
*A. WEAPONS	178	21	39	28	24	14	11	4	4	5	6	8	14
13. PROSTITUTION	3	2	-	-	-	-	-	-	-	-	-	1	-
*A. PROSTITUTION	78	44	22	7	2	2	-	-	-	-	-	1	-
14. SEX OFFENSES (EXCEPT 2 & 12)	37	10	6	10	1	3	2	2	-	-	1	1	1
*A. SEX OFFENSES	67	17	19	4	2	-	-	2	5	7	5	4	2
15. *OFFENSES AGAINST FAMILY	3	2	1	-	-	-	-	-	-	-	-	-	-
16. DRUG LAWS	78	8	13	2	2	7	1	-	6	6	5	20	8
*A. DRUG LAWS	75	8	11	5	3	5	2	2	6	7	5	11	10
17. LIQUOR LAWS	8	-	-	1	-	-	-	-	-	2	1	1	3
*A. LIQUOR LAWS	531	107	117	86	42	19	6	2	2	7	52	52	39
20. *VAGRANCY	222	37	44	33	36	18	14	18	2	6	4	3	7
21. GAMBLING	56	6	4	3	-	1	3	1	4	2	3	15	14
*A. GAMBLING	66	10	7	2	-	1	1	1	2	1	3	19	19
26. ALL OTHER OFFENSES	140	8	4	1	6	-	7	13	13	17	13	34	24
*A. ALL OTHER OFFENSES	810	177	141	136	99	44	28	14	14	33	25	56	43
27. FUGITIVES FROM JUSTICE	-	-	-	-	-	-	-	-	-	-	-	-	-
TOTAL PART 2 CLASSES	3,030	586	560	432	276	138	91	84	76	120	156	269	242
TOTAL BOTH CLASSES	9,875	1,366	1,293	1,066	728	445	318	388	688	991	747	897	948

\*MISDEMEANORS

# ACTUAL OFFENSES REPORTED

By Time of Day

P. M.

## CLASSIFICATION OF OFFENSES

PART 1 CLASSES	TOTAL	12	1	2	3	4	5	6	7	8	9	10	11	NOT STATED
1. CRIMINAL HOMICIDE														
A. MURDER	45	4	2	1	1	6	3	3	6	6	4	3	6	-
B. MANSLAUGHTER	7	-	-	2	1	-	-	-	-	1	1	1	-	1
*C. NEGLIGENT HOMICIDE	8	-	-	1	-	2	-	1	1	1	1	1	-	-
2. RAPE	61	3	3	4	5	3	1	2	2	8	7	5	9	9
A. ATTEMPT RAPE	10	-	-	2	-	1	1	-	-	-	2	3	1	-
3. ROBBERY	1,303	44	53	59	61	82	97	123	161	165	152	157	145	4
A. ATTEMPT ROBBERY	151	3	3	1	10	8	15	14	14	28	23	11	21	-
4. AGGRAVATED ASSAULT	1,916	91	79	105	128	104	142	165	182	198	210	238	255	19
5. HOUSEBREAKING	2,513	199	144	129	137	162	238	279	249	220	274	204	194	84
*A. ATTEMPT HOUSEBREAKING	83	6	6	7	-	4	7	10	9	5	7	8	12	2
6. LARCENY - THEFT														
A. \$100 AND OVER	777	62	42	62	50	68	78	72	45	46	41	39	31	141
*B. UNDER \$100	6,069	468	463	487	530	608	597	589	458	470	395	353	278	373
7. AUTO THEFT	1,746	101	67	63	85	105	128	156	157	187	215	195	188	99
TOTAL PART 1 CLASSES	14,689	981	862	923	1,008	1,153	1,307	1,414	1,284	1,335	1,332	1,218	1,140	732



PART 2 CLASSES	TOTAL	12	1	2	3	4	5	6	7	8	9	10	11	NOT STATED
8. OTHER ASSAULTS	99	1	3	4	7	9	8	5	4	6	16	12	22	2
*A. OTHER ASSAULTS	1,339	43	64	61	114	74	96	96	109	133	142	132	159	116
9. FORGERY AND COUNTERFEITING	620	2	3	-	2	8	9	2	3	6	1	-	1	583
10. EMBEZZLEMENT AND FRAUD	221	4	9	2	3	1	1	4	3	1	1	5	2	185
*A. EMBEZZLEMENT & FRAUD	683	7	3	3	2	5	5	3	1	1	2	2	5	644
11. STOLEN PROPERTY (REC. ETC.)	21	-	-	3	-	-	1	-	2	1	-	-	-	14
*A. STOLEN PROPERTY	17	-	-	1	-	1	-	-	1	-	1	1	1	11
12. WEAPONS (CARRYING & POSS.)	10	2	-	-	1	2	-	2	-	-	1	1	1	-
*A. WEAPONS	220	11	12	11	11	14	19	17	14	12	28	28	30	13
13. PROSTITUTION	9	-	1	-	1	1	-	1	-	-	1	2	1	1
*A. PROSTITUTION	42	-	2	2	1	1	-	-	1	4	6	13	11	1
14. SEX OFFENSES (EX. 2 & 19)	111	3	13	-	18	5	7	8	8	16	12	7	9	5
*A. SEX OFFENSES	195	6	11	14	22	17	15	9	13	26	18	20	10	14
15. *OFFENSES AGAINST FAMILY	10	-	-	-	-	-	-	-	2	-	1	-	-	7
16. DRUG LAWS	194	6	6	19	28	9	2	12	13	33	15	8	13	30
*A. DRUG LAWS	128	3	5	3	11	2	6	5	4	14	12	7	7	49
17. LIQUOR LAWS	14	-	1	1	1	7	-	1	-	-	-	1	2	-
*A. LIQUOR LAWS	347	51	30	21	6	14	2	9	2	3	24	103	76	6
20. *VAGRANCY	141	10	13	10	6	7	9	6	2	19	15	21	20	3
21. GAMBLING	367	21	45	152	80	18	10	4	1	1	1	5	3	26
*A. GAMBLING	309	28	38	96	47	3	8	2	1	2	1	8	5	70
26. ALL OTHER OFFENSES	198	33	24	10	12	19	8	13	10	8	6	13	8	34
*A. ALL OTHER OFFENSES	2,016	83	72	59	98	83	104	163	161	267	307	240	219	160
27. FUGITIVES FROM JUSTICE	596	-	-	-	-	-	-	-	-	-	-	-	-	596
TOTAL PART 2 CLASSES	7,907	314	355	472	471	300	310	362	355	553	611	629	605	2,570
TOTAL BOTH CLASSES	22,596	1,295	1,217	1,395	1,479	1,453	1,617	1,776	1,639	1,888	1,943	1,847	1,745	3,302

\*MISDEMEANORS

# PART 1 OFFENSES By Hour of Day

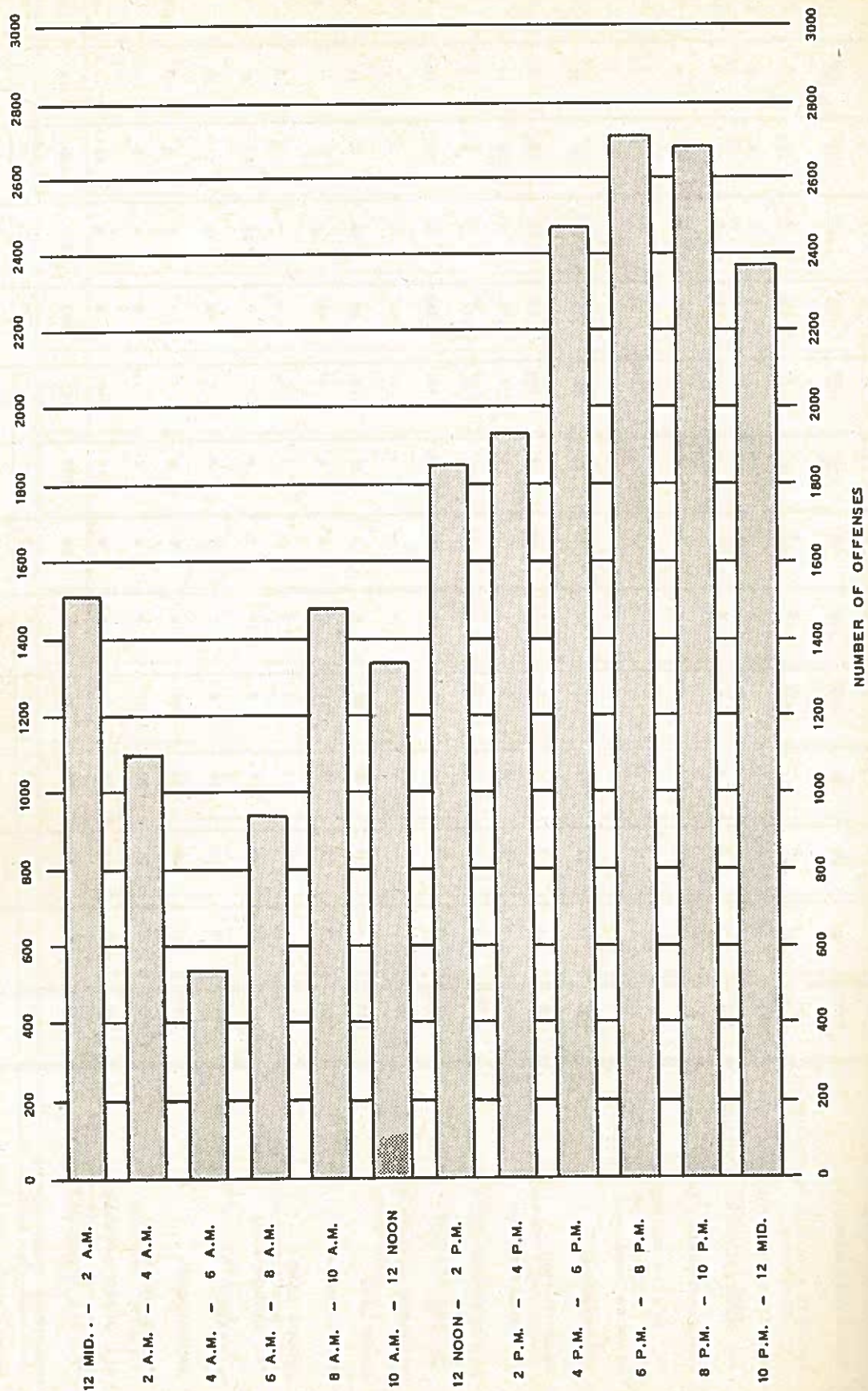

TIME NOT STATED IN 732 OFFENSES REPORTED



# PART 2 OFFENSES By Hour of Day

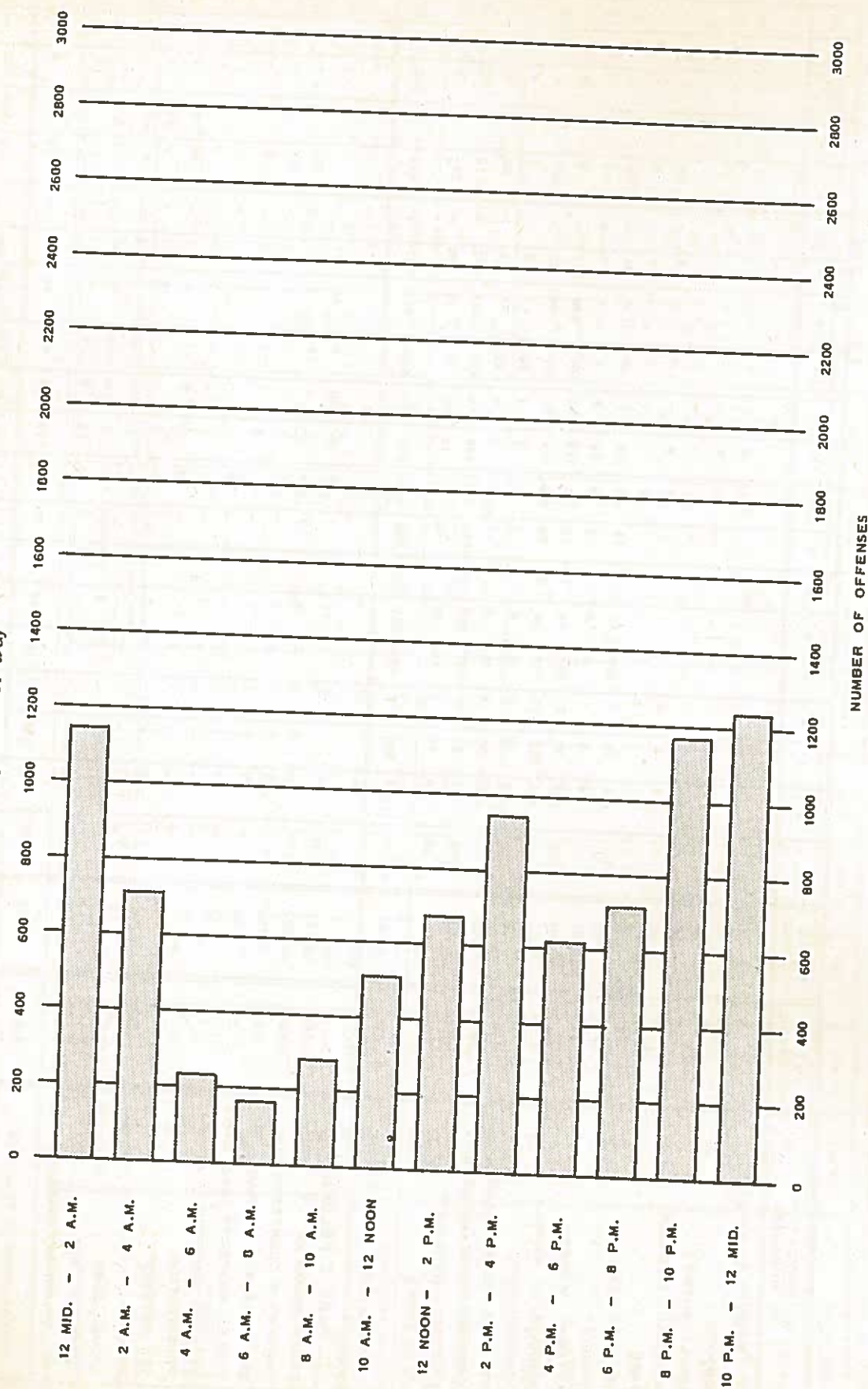

TIME NOT STATED IN 2,570 OFFENSES REPORTED

NUMBER OF OFFENSES

# ACTUAL PART 1 OFFENSES AND PART 2 FELONIES CLEARED

By Unit

CLASSIFICATION OF OFFENSES	TOTAL REPORTED	TOTAL CLEARED	1	2	3	4	5	6	7	8	9	10	11	12	13	14	HP	OD	MD	YAD	AH	TD
<b>PART 1 CLASSES</b>																						
HOMICIDE	85	82	4	11	2	-	4	2	-	1	10	6	7	2	13	4	-	15	-	1	-	-
MANSLAUGHTER	8	8	-	-	-	-	-	-	-	-	-	1	-	-	-	-	-	-	-	-	-	7
NEGLIGENT HOMICIDE	13	13	-	-	-	-	-	-	-	-	-	-	-	1	-	-	-	-	-	-	-	10
RAPE	104	94	1	3	2	2	-	-	1	1	7	3	-	-	2	4	-	66	-	2	-	-
ATTEMPT RAPE	25	23	1	1	-	-	1	1	-	1	3	1	1	-	-	1	-	12	-	-	-	6
ROBBERY	1,821	909	56	114	38	2	58	11	4	13	42	83	19	18	114	35	-	294	1	1	-	1
ATTEMPT ROBBERY	191	101	15	14	5	1	6	5	1	3	9	13	3	5	6	3	-	11	-	-	-	1
AGGRAVATED ASSAULT	2,956	2,361	148	502	86	37	181	71	12	13	311	313	108	107	340	107	-	3	3	8	-	11
HOUSEBREAKING	4,532	1,874	58	203	135	15	102	59	58	58	200	169	70	165	225	142	-	211	-	2	-	2
ATTEMPT HOUSEBREAKING	169	109	8	16	3	1	10	8	5	4	12	7	1	22	6	5	-	1	-	-	-	-
LARCENY - \$100 AND OVER	1,056	309	52	31	26	4	18	8	7	11	18	7	9	23	17	11	1	63	2	-	-	1
LARCENY - UNDER \$100	8,078	2,705	709	133	81	59	97	103	97	132	185	193	118	213	221	157	1	12	5	186	-	3
AUTO THEFT	2,496	732	25	16	19	5	16	39	5	16	37	19	35	39	18	68	-	355	2	2	-	16
<b>TOTAL PART 1 OFFENSES</b>	<b>21,534</b>	<b>9,320</b>	<b>1,077</b>	<b>1,045</b>	<b>398</b>	<b>126</b>	<b>493</b>	<b>307</b>	<b>190</b>	<b>253</b>	<b>834</b>	<b>815</b>	<b>371</b>	<b>595</b>	<b>962</b>	<b>537</b>	<b>2</b>	<b>1,043</b>	<b>13</b>	<b>202</b>	<b>-</b>	<b>57</b>
<b>PART 2 FELONIES</b>																						
OTHER ASSAULTS	159	151	16	20	3	3	4	11	1	1	12	19	10	6	16	11	-	2	9	3	-	4
FORGERY & COUNTERFEITING	623	422	10	4	6	-	2	9	-	7	22	11	4	14	7	1	-	324	-	-	-	1
EMBEZZLEMENT & FRAUD	241	156	7	2	1	1	3	2	-	-	1	3	1	2	2	1	-	128	2	-	-	-
STOLEN PROPERTY (REC. ETC.)	23	23	3	1	2	-	-	1	-	-	-	3	-	1	2	3	-	6	1	-	-	-
WEAPONS (CARRYING & POSS.)	16	16	4	3	1	-	-	-	-	-	2	1	-	1	-	-	-	-	4	-	-	-
PROSTITUTION	12	12	-	-	-	-	1	-	-	-	-	-	1	-	-	1	-	-	8	1	-	-
SEX OFFENSES	148	146	7	4	-	-	1	1	-	1	3	6	3	11	6	2	-	46	54	1	-	-
DRUG LAWS	272	272	1	10	-	-	-	-	-	1	1	-	-	-	15	2	-	2	239	-	-	-
LIQUOR LAWS	22	22	-	5	-	-	-	-	-	-	-	-	-	-	-	-	3	-	14	-	-	1
GAMBLING LAWS	423	419	14	67	30	-	1	2	-	-	25	8	15	7	11	16	-	-	3	219	-	-
ALL OTHER OFFENSES	338	140	9	16	6	-	6	5	1	1	18	26	3	9	8	10	-	-	18	1	-	2
<b>TOTAL PART 2 FELONIES</b>	<b>2,277</b>	<b>1,779</b>	<b>71</b>	<b>132</b>	<b>49</b>	<b>5</b>	<b>18</b>	<b>30</b>	<b>4</b>	<b>10</b>	<b>83</b>	<b>79</b>	<b>36</b>	<b>51</b>	<b>68</b>	<b>49</b>	<b>-</b>	<b>529</b>	<b>551</b>	<b>6</b>	<b>-</b>	<b>8</b>
<b>GRAND TOTAL</b>	<b>23,811</b>	<b>11,099</b>	<b>1,148</b>	<b>1,177</b>	<b>447</b>	<b>131</b>	<b>511</b>	<b>337</b>	<b>194</b>	<b>263</b>	<b>917</b>	<b>894</b>	<b>407</b>	<b>646</b>	<b>1,030</b>	<b>586</b>	<b>2</b>	<b>1,572</b>	<b>564</b>	<b>208</b>	<b>-</b>	<b>65</b>



# ACTUAL PART 1 OFFENSES AND PART 2 FELONIES REPORTED AND CLEARED

By Districts

CLASSIFICATION OF OFFENSES	TOTAL REPORTED	TOTAL CLEARED	FIRST DISTRICT		SECOND DISTRICT		THIRD DISTRICT		FOURTH DISTRICT		FIFTH DISTRICT		DETECTIVE UNITS CLEARED	TRAFFIC DIVISION CLEARED
			REPORTED	CLEARED	REPORTED	CLEARED	REPORTED	CLEARED	REPORTED	CLEARED	REPORTED	CLEARED		
<b>PART 1 CLASSES</b>														
HOMICIDE	85	82	19	15	4	3	14	11	29	21	19	16	16	-
MANSLAUGHTER	8	8	-	-	1	-	1	-	3	1	3	-	-	7
NEGLIGENT HOMICIDE	13	13	2	1	2	1	4	-	3	-	2	1	-	10
RAPE	104	94	13	4	10	4	15	2	22	5	44	11	68	-
ATTEMPT RAPE	25	23	4	2	4	1	3	2	8	2	6	4	12	-
ROBBERY	1,821	909	466	170	185	55	259	79	585	208	326	95	296	6
ATTEMPT ROBBERY	191	101	54	29	25	9	22	10	58	24	32	17	11	1
AGGRAVATED ASSAULT	2,956	2,361	798	650	133	111	377	326	1,024	724	624	525	14	11
HOUSEBREAKING	4,532	1,874	716	261	686	251	641	187	1,515	453	974	507	213	2
ATTEMPT HOUSEBREAKING	169	109	30	24	23	12	21	12	51	21	44	39	1	-
LARCENY - \$100 AND OVER	1,056	309	280	83	252	44	144	32	231	32	149	52	65	1
LARCENY - UNDER \$100	8,078	2,705	1,884	842	1,424	310	1,020	275	2,277	517	1,463	555	203	3
AUTO THEFT	2,496	732	412	41	300	40	494	56	705	76	585	144	359	16
<b>TOTAL PART 1 OFFENSES</b>	<b>21,534</b>	<b>9,320</b>	<b>4,688</b>	<b>2,122</b>	<b>3,049</b>	<b>841</b>	<b>3,015</b>	<b>992</b>	<b>6,511</b>	<b>2,084</b>	<b>4,271</b>	<b>1,966</b>	<b>1,258</b>	<b>57</b>
<b>PART 2 FELONIES</b>														
OTHER ASSAULTS	159	151	41	36	15	5	26	17	48	46	29	29	14	4
FORGERY & COUNTERFEITING	623	422	224	14	141	13	64	6	108	27	86	37	324	1
EMBEZZLEMENT & FRAUD	241	156	116	9	55	1	19	5	35	7	16	4	130	-
STOLEN PROPERTY (REC. ETC.)	23	23	6	4	1	2	2	-	7	6	7	4	7	-
WEAPONS (CARRYING & POSS.)	16	16	9	7	1	1	1	-	1	1	4	3	4	-
PROSTITUTION	12	12	3	-	-	-	1	1	5	2	3	-	9	-
SEX OFFENSES	148	146	48	11	29	1	20	5	20	12	31	16	101	-
DRUG LAWS	272	272	96	11	15	2	32	-	96	16	33	2	241	-
LIQUOR LAWS	22	22	9	5	1	-	1	-	7	-	4	3	14	-
GAMBLING	423	419	155	81	36	30	45	16	87	21	100	48	222	1
ALL OTHER OFFENSES	338	140	49	25	24	8	35	9	156	39	74	37	20	2
<b>TOTAL PART 2 FELONIES</b>	<b>2,277</b>	<b>1,779</b>	<b>756</b>	<b>203</b>	<b>318</b>	<b>63</b>	<b>246</b>	<b>59</b>	<b>570</b>	<b>177</b>	<b>387</b>	<b>183</b>	<b>1,086</b>	<b>8</b>
<b>GRAND TOTAL</b>	<b>23,811</b>	<b>11,099</b>	<b>5,444</b>	<b>2,325</b>	<b>3,367</b>	<b>904</b>	<b>3,261</b>	<b>1,051</b>	<b>7,081</b>	<b>2,261</b>	<b>4,658</b>	<b>2,149</b>	<b>2,344</b>	<b>65</b>

\*INCLUDES DETECTIVE DIVISION, MORALS DIVISION, YOUTH AID DIVISION AND ADMINISTRATIVE HEADQUARTERS.

# PART 1 OFFENSES REPORTED AND PART 1 OFFENSES CLEARED By Unit

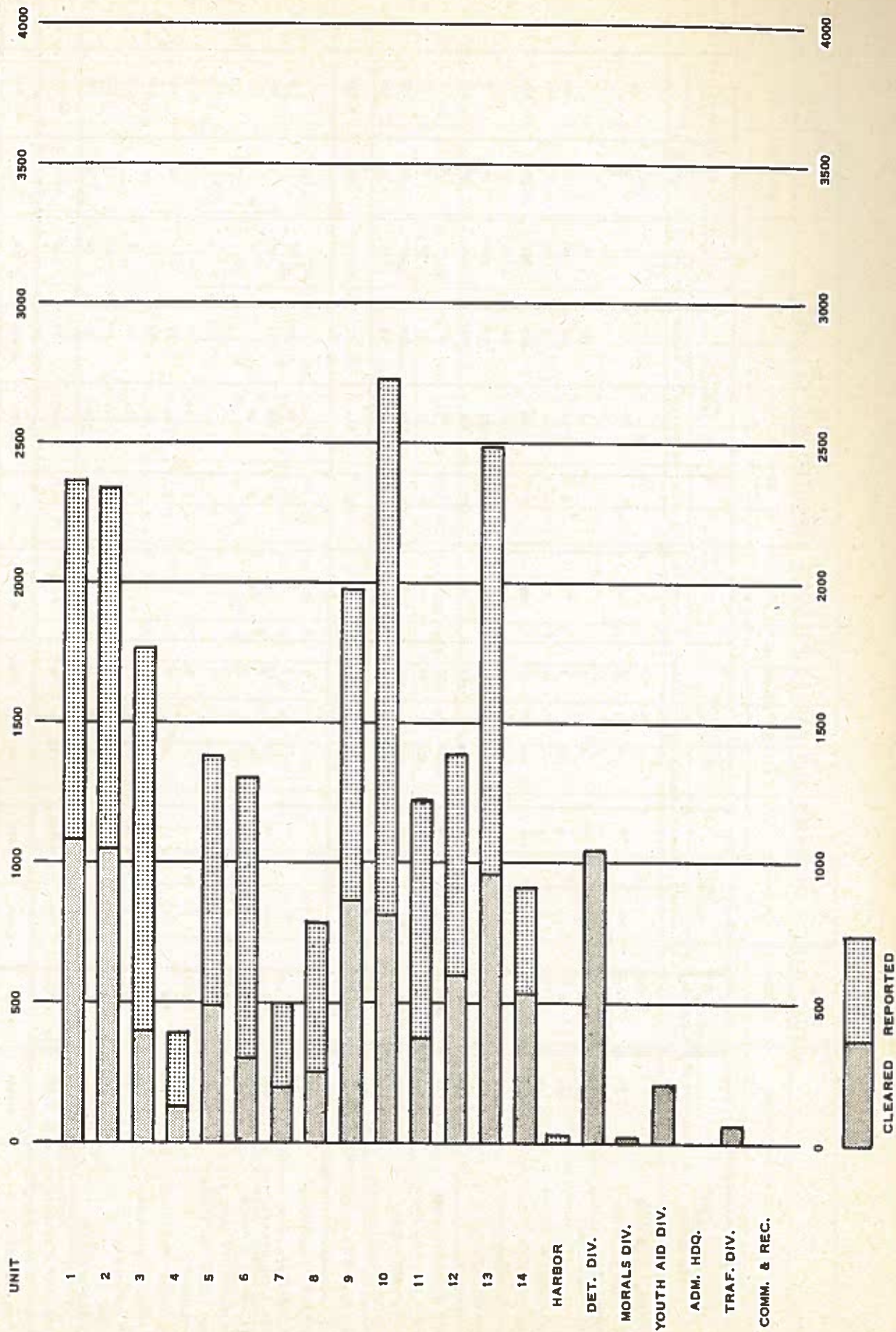



A R R E S T S

## ARRESTS

By Unit

CLASSIFICATION  
OF OFFENSES

PART 1 CLASSES	TOTAL	1	2	3	4	5	6	7	8	9	10	11	12	13	14	HP	DD	MD	YAD	AH	TD	C & R
1. CRIMINAL HOMICIDE																						
A. MURDER	87	5	13	2	-	4	1	-	1	11	7	5	3	12	4	-	19	-	-	-	-	-
B. MANSLAUGHTER	8	-	-	-	-	-	-	-	-	1	-	-	-	-	-	-	-	-	-	-	7	-
*C. NEGLIGENCE HOMICIDE	24	-	-	-	-	-	-	-	-	-	-	-	-	-	-	-	-	-	-	-	24	-
2. RAPE	148	1	6	2	2	1	-	1	4	22	3	-	1	2	23	-	80	-	-	-	-	-
A. ATTEMPT RAPE	34	1	2	-	-	2	1	-	1	6	2	1	3	4	2	-	9	-	-	-	-	-
3. ROBBERY	1,341	128	210	44	5	103	20	5	12	78	81	30	24	166	76	1	332	2	8	9	7	-
A. ATTEMPT ROBBERY	157	28	35	7	-	11	5	3	4	10	14	5	3	14	2	1	12	-	-	1	2	-
4. AGGRAVATED ASSAULT	2,386	135	499	90	37	189	71	11	11	324	326	102	108	341	106	1	11	5	12	-	8	-
5. HOUSEBREAKING	2,025	82	231	140	13	136	87	36	30	308	154	95	145	221	174	-	158	-	6	2	7	-
*A. ATTEMPT HOUSEBREAKING	131	9	22	8	4	13	14	7	2	10	8	2	12	7	11	-	2	-	-	-	-	-
6. LARCENY - THEFT																						
A. \$100 AND OVER	454	73	36	32	7	23	15	5	16	30	14	10	38	28	19	1	101	2	2	-	2	-
*B. UNDER \$100	3,025	797	249	74	56	139	126	57	74	252	193	141	113	166	187	3	97	10	277	1	13	-
7. AUTO THEFT	852	23	38	6	11	28	32	5	24	53	33	42	25	33	112	-	362	1	3	2	19	-
TOTAL PART 1 CLASSES	10,672	1282	1340	405	135	649	372	130	179	1105	835	433	475	994	716	7	1183	20	308	15	89	-



PART 2 CLASSES	TOTAL	1	2	3	4	5	6	7	8	9	10	11	12	13	14	HP	DD	MD	YAD	AH	TD	C & R
8. OTHER ASSAULTS	157	13	23	1	4	6	13	2	3	9	22	10	6	10	13	-	7	8	3	-	4	-
* A. OTHER ASSAULTS	1519	100	205	47	30	102	66	10	25	183	150	119	94	157	121	2	30	13	53	1	11	-
9. FORGERY & COUNTERFEITING	271	15	3	6	-	5	3	1	4	37	31	3	5	10	2	-	141	-	-	-	5	-
10. EMBEZZLEMENT & FRAUD	113	6	2	2	5	1	3	-	2	1	5	1	1	-	1	-	83	-	-	-	-	-
* A. EMBEZZLEMENT & FRAUD	542	20	16	16	4	13	3	1	11	27	4	3	1	11	6	-	396	1	4	-	5	-
11. STOLEN PROPERTY (REC. ETC.)	36	7	3	3	-	1	2	-	1	-	3	1	1	4	3	-	6	1	-	-	-	-
* A. STOLEN PROPERTY	55	5	6	4	-	2	2	-	1	5	4	2	2	6	6	-	6	-	3	-	1	-
12. WEAPONS (CARRYING & POSS.)	28	2	6	1	1	1	1	1	1	2	7	-	4	-	-	-	-	2	-	-	-	-
* A. WEAPONS	935	109	165	31	13	59	19	9	14	98	80	54	49	114	47	2	23	9	9	-	31	-
13. PROSTITUTION	14	-	-	-	-	-	-	-	-	-	1	-	1	2	-	-	-	10	-	-	-	-
* A. PROSTITUTION	151	1	8	4	-	1	-	-	-	4	19	-	4	6	-	-	-	103	-	-	1	-
14. SEX OFFENSES (EX. 2 & 13)	157	4	7	1	2	1	-	-	-	2	7	4	10	10	5	-	43	56	5	-	-	-
* A. SEX OFFENSES	478	23	6	12	10	8	18	11	10	9	15	24	21	7	10	1	13	278	1	-	1	-
15. *OFFENSES AGAINST FAMILY	50	4	4	1	2	6	3	1	1	3	-	3	5	5	4	-	-	-	-	-	-	-
16. DRUG LAWS	311	-	8	-	-	-	-	4	3	-	1	-	-	17	2	-	2	273	-	-	1	-
* A. DRUG LAWS	225	16	18	5	-	2	1	3	1	3	1	1	-	11	-	-	9	154	-	-	-	-
17. LIQUOR LAWS	25	1	5	-	-	-	-	-	-	-	-	-	-	-	-	-	-	16	-	-	-	-
* A. LIQUOR LAWS	1472	24	246	151	-	28	12	-	2	92	135	50	27	115	121	-	-	465	-	-	4	-
18. *DRUNKENNESS	46097	11369	8756	1411	357	3055	1006	765	351	7221	4250	1338	959	3058	1733	10	29	15	20	-	394	-
19. *DISORDERLY CONDUCT	17552	1437	2997	484	103	1323	448	341	364	2454	1573	738	624	2833	1152	2	54	249	63	-	308	5
20. *VAGRANCY	491	91	159	24	4	1	3	7	10	7	7	4	5	56	10	-	4	94	2	-	3	-
21. GAMBLING	493	57	72	24	-	-	2	-	3	29	9	20	2	14	24	-	2	234	-	-	1	-
* A. GAMBLING	613	83	108	46	6	5	11	1	3	44	13	27	21	34	41	-	2	166	-	-	2	-
22. *DRIVING WHILE INTOXICATED	497	57	20	1	4	4	23	25	12	29	36	21	21	14	22	-	-	-	-	-	208	-
23. *ROAD & DRIVING LAW VIOL.	87569	4651	3407	1465	1748	1545	3824	2135	4076	5577	2118	2163	4471	1252	6566	6	6	13	4	1	42541	-
24. *PARKING VIOLATIONS	234733	23477	9331	33060	4832	3200	8469	13087	13746	9236	15909	4615	4715	11859	1780	-	-	-	-	-	77417	-
25. *TRAFFIC & MOTOR VEH. LAWS (EXCEPT 22-23-24)	17479	743	1079	241	242	423	1131	484	533	1312	649	574	883	400	1798	1	9	11	3	4	6959	-
26. ALL OTHER OFFENSES	175	11	19	6	-	11	6	2	1	15	24	7	9	7	10	-	38	4	1	-	4	-
* A. ALL OTHER OFFENSES	8423	881	925	307	136	439	433	192	222	1079	624	399	481	572	1258	31	155	23	167	2	97	-
27. SUSPICION	3176	424	372	78	18	128	38	33	13	234	62	56	77	279	97	3	488	120	607	2	47	-
A. FUGITIVE FROM JUSTICE	454	19	5	10	3	8	4	3	3	11	7	9	7	6	19	-	330	2	1	-	7	-
TOTAL PART 2 CLASSES	424291	43650	27981	37442	7524	10378	15544	17118	19415	27723	25766	10246	12506	20869	14854	58	1876	2320	954	10	128052	5
TOTAL BOTH CLASSES	434963	44932	29321	37847	7659	11027	15916	17248	19594	28828	26801	10679	12981	21863	15570	65	3059	2340	1262	25	128141	5

\* MISDEMEANORS

# PART 1 ARRESTS - WHITE AND NON-WHITE By Unit

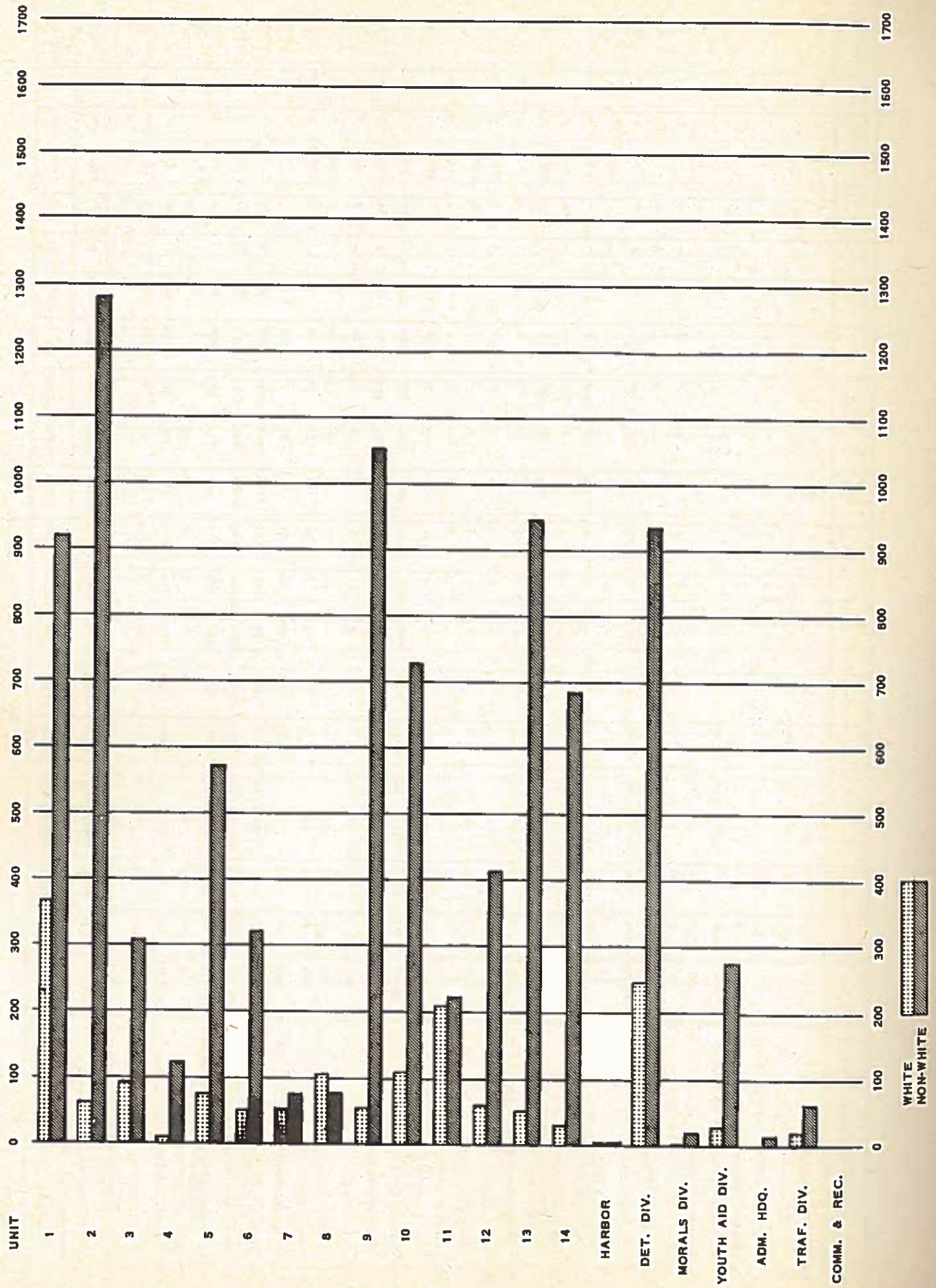



# PART 2 ARRESTS - WHITE AND NON-WHITE By Unit

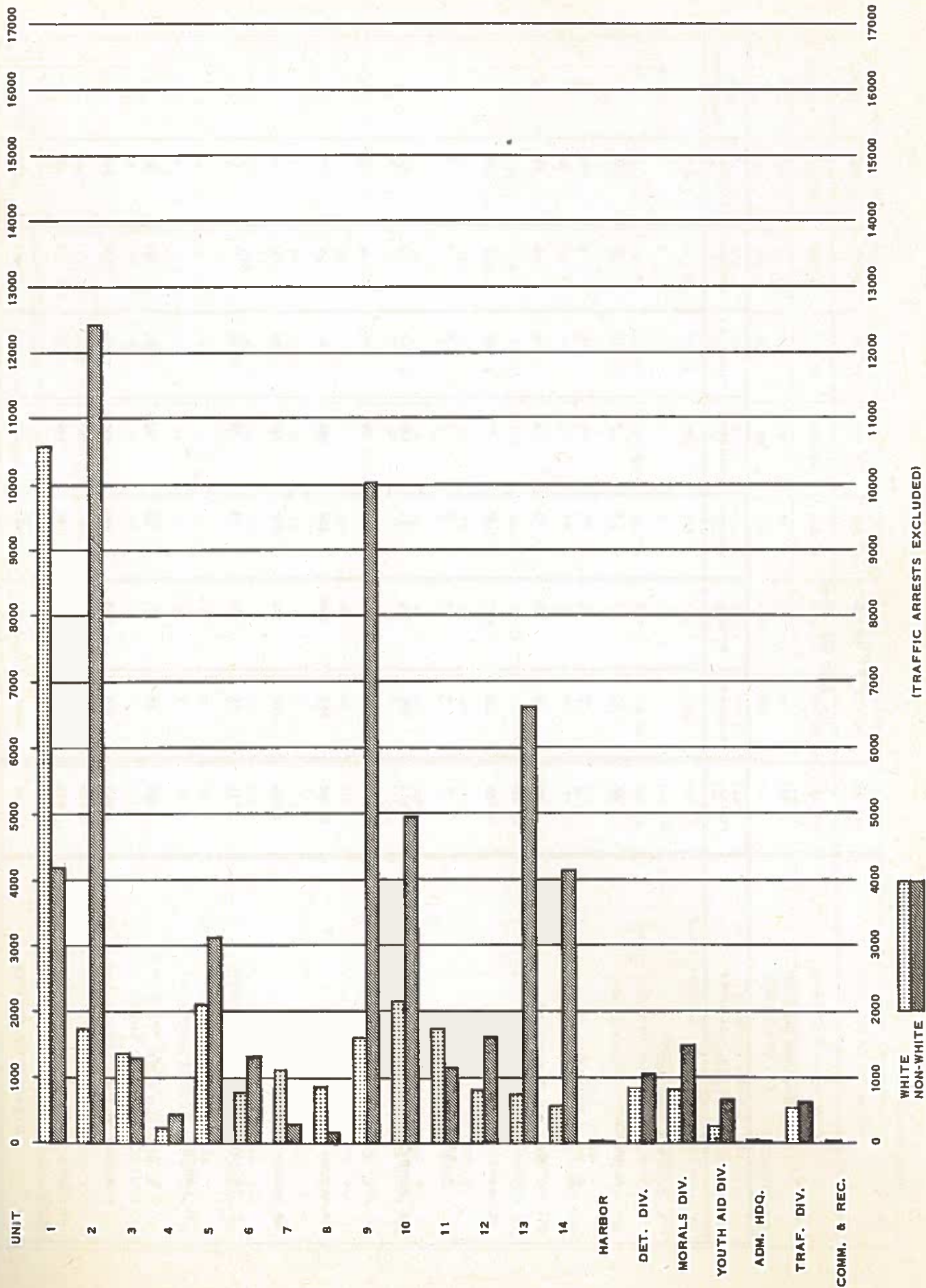

## ARRESTS

By Day Of Week

CLASSIFICATION  
OF OFFENSES

PART 1 CLASSES	TOTAL	SUNDAY	MONDAY	TUESDAY	WEDNESDAY	THURSDAY	FRIDAY	SATURDAY	NOT REPORTED
1. CRIMINAL HOMICIDE									
A. MURDER	87	17	12	6	8	12	10	22	-
B. MANSLAUGHTER	8	1	1	-	1	2	2	1	-
•C. NEGLIGENT HOMICIDE	24	5	2	3	4	5	4	1	-
2. RAPE	148	21	17	37	22	16	15	20	-
A. ATTEMPT RAPE	34	4	6	6	2	6	4	6	-
3. ROBBERY	1,341	175	188	194	148	167	219	250	-
A. ATTEMPT ROBBERY	157	14	8	16	23	15	45	36	-
4. AGGRAVATED ASSAULT	2,386	561	246	232	233	221	293	600	-
5. HOUSEBREAKING	2,025	222	272	317	359	296	311	248	-
•A. ATTEMPT HOUSEBREAKING	131	21	23	13	18	17	17	22	-
6. LARCENY - THEFT									
A. \$100 AND OVER	454	45	61	83	85	60	61	59	-
•B. UNDER \$100	3,025	100	416	454	444	546	533	532	-
7. AUTO THEFT	852	140	142	142	120	122	79	107	-
TOTAL PART 1 CLASSES	10,672	1,326	1,394	1,503	1,467	1,485	1,593	1,904	-



PART 2 CLASSES	TOTAL	SUNDAY	MONDAY	TUESDAY	WEDNESDAY	THURSDAY	FRIDAY	SATURDAY	NOT REPORTED
8. OTHER ASSAULTS	157	29	22	22	17	9	13	45	-
*A. OTHER ASSAULTS	1,519	137	236	240	228	228	214	236	-
9. FORGERY AND COUNTERFEITING	271	5	23	61	77	31	42	32	-
10. EMBEZZLEMENT AND FRAUD	113	1	13	13	22	33	23	8	-
*A. EMBEZZLEMENT AND FRAUD	542	15	59	82	121	126	87	52	-
11. STOLEN PROPERTY (REC. ETC.)	36	2	8	4	10	3	5	4	-
*A. STOLEN PROPERTY	55	6	10	11	11	8	3	6	-
12. WEAPONS (CARRYING AND POSS.)	28	6	7	3	1	2	3	6	-
*A. WEAPONS	935	123	158	121	97	121	127	188	-
13. PROSTITUTION	14	1	-	1	3	5	4	-	-
*A. PROSTITUTION	151	19	6	21	29	30	34	12	-
14. SEX OFFENSES (EX. 2 & 13)	157	20	7	23	26	30	38	13	-
*A. SEX OFFENSES	478	32	39	55	71	101	102	68	-
15. *OFFENSES AGAINST FAMILY	50	5	9	4	5	11	9	7	-
16. DRUG LAWS	311	5	94	30	47	87	41	7	-
*A. DRUG LAWS	225	8	16	40	31	81	30	19	-
17. LIQUOR LAWS	25	3	2	4	3	2	3	8	-
*A. LIQUOR LAWS	1,472	661	44	42	28	66	296	335	-
18. *DRUNKENNESS	46,097	8,221	3,921	4,603	4,665	4,735	6,669	13,283	-
19. *DISORDERLY CONDUCT	17,552	3,703	1,396	1,319	1,450	1,659	2,663	5,362	-
20. *VAGRANCY	491	58	35	68	73	98	94	65	-
21. GAMBLING	493	14	56	92	124	101	71	35*	-
*A. GAMBLING	613	46	54	85	108	105	110	105	-
22. *DRIVING WHILE INTOXICATED	497	111	37	47	54	44	92	112	-
23. *ROAD AND DRIVING LAW VIOLATIONS	87,569	10,553	11,388	11,715	12,505	13,429	14,101	13,878	-
24. *PARKING VIOLATIONS	234,733	-	-	-	-	-	-	-	234,733
25. *TRAFFIC AND MOTOR VEHICLE LAWS (EXCEPT 22-23-24)	17,479	3,141	2,442	2,404	2,140	2,400	2,445	2,507	-
26. ALL OTHER OFFENSES	175	11	39	37	30	22	21	15	-
*A. ALL OTHER OFFENSES	8,423	1,022	1,079	1,077	1,119	1,204	1,329	1,593	-
27. SUSPICION	3,176	385	397	511	505	472	468	438	-
A. FUGITIVE FROM JUSTICE	454	44	76	70	88	71	71	34	-
TOTAL PART 2 CLASSES	424,291	28,387	21,673	22,815	23,688	25,314	29,208	38,473	234,733
TOTAL BOTH CLASSES	434,963	29,713	23,067	24,318	25,155	26,799	30,801	40,377	234,733

\*MISDEMEANORS

# ARRESTS

By Sex, Color and Nativity

## CLASSIFICATION OF OFFENSES

PART 1 CLASSES	TOTAL BOTH SEXES	TOTAL PERSONS CHARGED			NATIVE WHITE		FOREIGN BORN WHITE		NON-WHITE		NOT REPORTED
		M	F	NOT REPORTED	M	F	M	F	M	F	
1. CRIMINAL HOMICIDE											
A. MURDER	87	74	13	-	13	-	-	-	61	13	-
B. MANSLAUGHTER	8	8	-	-	3	-	1	-	4	-	-
*C. NEGLIGENCE HOMICIDE	24	23	1	-	13	1	-	-	10	-	-
2. RAPE	148	148	-	-	11	-	1	-	136	-	-
A. ATTEMPT RAPE	34	34	-	-	4	-	-	-	30	-	-
3. ROBBERY	1,341	1,274	67	-	145	14	-	-	1,129	53	-
A. ATTEMPT ROBBERY	157	132	25	-	18	-	-	-	114	25	-
4. AGGRAVATED ASSAULT	2,386	1,910	476	-	232	24	9	-	1,669	452	-
5. HOUSEBREAKING	2,025	1,991	31	3	243	13	5	1	1,743	17	3
*A. ATTEMPT HOUSEBREAKING	131	131	-	-	12	-	-	-	119	-	-
6. LARCENY - THEFT											
A. \$100 AND OVER	454	431	23	-	91	14	4	-	336	9	-
*B. UNDER \$100	3,025	2,382	643	-	368	124	21	30	1,993	489	-
7. AUTO THEFT	852	833	19	-	218	4	2	-	613	15	-
TOTAL PART 1 CLASSES	10,672	9,371	1,298	3	1,371	194	43	31	7,957	1,073	3



PART 1 CLASSES	TOTAL BOTH SEXES	TOTAL PERSONS CHARGED			NATIVE WHITE		FOREIGN BORN WHITE		NON-WHITE		NOT REPORTED
		M	F	NOT REPORTED	M	F	M	F	M	F	
8. OTHER ASSAULTS	157	143	14	-	52	4	1	-	90	10	-
*A. OTHER ASSAULTS	1,519	1,372	147	-	232	18	6	-	1,134	129	-
9. FORGERY AND COUNTERFEITING	271	204	67	-	84	26	2	1	118	40	-
10. EMBEZZLEMENT AND FRAUD	113	103	10	-	72	8	3	-	28	2	-
*A. EMBEZZLEMENT AND FRAUD	542	454	88	-	206	29	27	1	221	58	-
11. STOLEN PROPERTY (REC. ETC.)	36	33	3	-	5	-	-	-	28	3	-
*A. STOLEN PROPERTY	55	47	8	-	6	-	1	-	40	8	-
12. WEAPONS (CARRYING & POSS.)	28	28	-	-	4	-	-	-	24	-	-
*A. WEAPONS	935	879	56	-	156	6	7	-	716	50	-
13. PROSTITUTION	14	11	3	-	3	-	-	-	8	3	-
*A. PROSTITUTION	151	78	72	1	27	13	1	-	50	59	1
14. SEX OFFENSES (EX. 2 & 13)	157	153	4	-	86	1	2	-	65	3	-
*A. SEX OFFENSES	478	470	8	-	316	1	22	-	132	7	-
15. *OFFENSES AGAINST FAMILY	50	43	7	-	11	3	1	-	31	4	-
16. DRUG LAWS	311	257	54	-	23	9	-	-	234	45	-
*A. DRUG LAWS	225	196	28	1	83	4	-	-	113	24	1
17. LIQUOR LAWS	25	19	6	-	2	-	-	-	17	6	-
*A. LIQUOR LAWS	1,472	1,109	363	-	79	9	10	-	1,020	354	-
18. *DRUNKENNESS	46,097	42,586	3,503	8	16,522	1,255	260	38	25,804	2,210	8
19. *DISORDERLY CONDUCT	17,552	15,127	2,423	2	4,213	466	137	12	10,777	1,945	2
20. *VAGRANCY	491	305	186	-	79	43	5	1	221	142	-
21. GAMBLING	493	415	77	1	86	1	15	-	314	76	1
*A. GAMBLING	613	545	67	1	110	2	21	-	414	65	1
22. *DRIVING WHILE INTOXICATED	497	468	29	-	201	18	11	-	256	11	-
23. *ROAD & DRIVING LAW VIOL.	87,569	77,416	10,082	71	39,734	5,875	2,263	364	35,419	3,843	71
24. *PARKING VIOLATIONS	234,733	-	-	234,733	-	-	-	-	-	-	234,733
25. *TRAFFIC & MOTOR VEH. LAWS (EXCEPT 22-23-24)	17,479	15,787	1,297	395	4,923	603	319	47	10,545	647	395
26. ALL OTHER OFFENSES	175	150	25	-	33	5	-	-	117	20	-
*A. ALL OTHER OFFENSES	8,423	6,778	1,600	45	1,958	544	150	40	4,670	1,016	45
27. SUSPICION	3,176	2,322	854	-	597	213	29	8	1,696	633	-
A. FUGITIVE FROM JUSTICE	454	425	29	-	235	17	2	-	188	12	-
TOTAL PART 2 CLASSES	424,291	167,923	21,110	235,258	70,138	9,173	3,295	512	94,490	11,425	235,258
TOTAL BOTH CLASSES	434,963	177,294	22,408	235,261	71,509	9,367	3,338	543	102,447	12,498	235,261

\*MISDEMEANORS

# ARRESTS By Age Group

## CLASSIFICATION OF OFFENSES

PART 1 CLASSES	TOTAL	15 & UNDER	16	17	18-20	21-22	23-24	25-29	30-34	35-39	40-44	45-49	50 & OVER	NOT REPORTED
1. CRIMINAL HOMICIDE														
A. MURDER	67	4	1	1	5	7	6	14	14	16	7	3	8	1
B. MANSLAUGHTER	8	-	-	-	1	1	1	2	1	-	1	-	1	-
•C. NEGLIGENT HOMICIDE	24	-	1	-	1	2	2	5	4	1	1	4	3	-
2. RAPE	148	16	18	18	35	11	9	19	9	3	5	1	3	1
A. ATTEMPT RAPE	34	2	3	3	5	4	3	8	4	1	1	-	-	-
3. ROBBERY	1,341	281	75	83	258	133	73	211	101	53	43	13	16	1
A. ATTEMPT ROBBERY	157	44	8	5	36	21	11	10	12	4	4	1	1	-
4. AGGRAVATED ASSAULT	2,386	61	16	18	144	133	133	375	397	335	289	204	270	11
5. HOUSEBREAKING	2,025	482	125	87	401	126	122	299	136	134	63	22	26	2
•A. ATTEMPT HOUSEBREAKING	131	34	8	11	19	12	5	17	15	4	2	1	3	-
6. LARCENY - THEFT														
A. \$100 AND OVER	454	54	6	5	61	55	36	82	68	41	27	15	4	-
•B. UNDER \$100	3,025	771	108	102	428	207	168	331	276	227	140	96	171	-
7. AUTO THEFT	852	169	125	98	176	69	48	84	37	22	11	7	6	-
TOTAL PART 1 CLASSES	10,672	1,918	494	431	1,570	781	617	1,457	1,074	841	594	367	512	16



PART 2 CLASSES		TOTAL	15 & UNDER	16	17	18-20	21-22	23-24	25-29	30-34	35-39	40-44	45-49	50 & OVER	NOT REPORTED
8. OTHER ASSAULTS		157	8	3	6	22	17	21	29	21	15	2	7	5	1
*A. OTHER ASSAULTS		1,519	243	62	45	165	100	92	177	196	167	105	72	95	-
9. FORGERY & COUNTERFEITING		271	1	1	1	25	14	24	50	41	50	39	5	20	-
10. EMBEZZLEMENT AND FRAUD		113	-	-	-	2	8	3	25	16	18	17	5	19	-
*A. EMBEZZLEMENT & FRAUD		542	20	1	1	18	20	26	139	106	82	35	36	57	1
11. STOLEN PROPERTY (REC. ETC.)		36	3	2	1	3	4	3	2	10	3	1	3	1	-
*A. STOLEN PROPERTY		55	15	2	1	5	3	1	3	9	4	6	5	1	-
12. WEAPONS (CARRYING & POSS.)		28	2	-	-	5	2	1	6	7	3	1	1	-	-
*A. WEAPONS		935	23	13	10	110	78	87	173	134	102	74	50	79	2
13. PROSTITUTION		14	-	-	-	1	-	1	1	4	4	-	1	2	-
*A. PROSTITUTION		151	1	3	1	12	12	14	35	26	20	8	5	14	-
14. SEX OFFENSES (EX. 2 & 13)		157	15	3	-	3	10	9	21	31	24	16	12	13	-
*A. SEX OFFENSES		478	18	6	5	29	31	24	99	90	69	40	31	36	-
15. *OFFENSES AGAINST FAMILY		50	16	2	6	2	3	7	3	4	3	3	1	-	-
16. DRUG LAWS		311	-	-	-	6	12	19	79	75	63	18	9	29	1
*A. DRUG LAWS		225	-	1	-	12	8	13	53	54	19	12	47	6	-
17. LIQUOR LAWS		25	-	-	-	2	2	-	-	2	5	3	5	6	-
*A. LIQUOR LAWS		1,472	2	-	3	14	13	50	116	180	202	215	234	443	-
18. *DRUNKENNESS		46,097	16	14	37	671	1,030	1,060	3,480	5,530	7,288	8,060	6,588	11,957	366
19. *DISORDERLY CONDUCT		17,552	105	43	55	2,442	1,605	1,317	2,786	2,461	2,182	1,651	1,165	1,670	70
20. *VAGRANCY		491	1	2	-	33	42	35	74	71	56	55	38	84	-
21. GAMBLING		493	-	-	-	1	7	5	29	61	54	49	73	213	1
*A. GAMBLING		613	-	-	-	24	17	19	45	54	59	59	77	256	3
22. *DRIVING WHILE INTOXICATED		497	-	1	-	13	13	22	58	74	101	77	54	83	1
23. *ROAD & DRIVING LAW VIOL.		87,569	68	359	753	8,504	7,461	6,810	14,187	11,623	10,079	8,572	6,522	12,170	461
24. *PARKING VIOLATIONS		234,733	-	-	-	-	-	-	-	-	-	-	-	-	234,733
25. *TRAFFIC & MOTOR VEH. LAWS (EXCEPT 22-23-24)		17,479	49	51	151	1,322	1,289	1,329	2,919	2,478	2,116	1,601	1,158	1,788	1,228
26. ALL OTHER OFFENSES		175	36	3	5	21	8	12	22	20	19	13	6	10	-
*A. ALL OTHER OFFENSES		8,423	504	66	59	565	436	335	994	1,069	1,174	982	686	1,357	196
27. SUSPICION		3,176	690	186	159	429	241	209	391	309	237	135	97	87	6
A. FUGITIVE FROM JUSTICE		454	3	9	5	54	44	30	100	76	54	34	25	20	-
TOTAL PART 2 CLASSES		424,291	1,839	833	1,304	14,515	12,530	11,578	26,096	24,832	24,272	21,883	17,018	30,521	237,070
TOTAL BOTH CLASSES		434,963	3,757	1,327	1,735	16,085	13,311	12,195	27,553	25,906	25,113	22,477	17,385	31,033	237,086

\*MISDEMEANORS

# ARRESTS

*By Disposition*

## CLASSIFICATION OF OFFENSES

PART 1 CLASSES	TOTAL	PENDING	DISMISSED	NOLLE PROSEQUI	NO PAPERS	COMMITTED	JUVENILE AUTHOR- ITIES	GRAND JURY	OTHER DISPOSI- TIONS
1. CRIMINAL HOMICIDE									
A. MURDER	87	-	2	-	-	-	6	79	-
B. MANSLAUGHTER	8	2	-	-	-	1	-	5	-
*C. NEGLIGENT HOMICIDE	24	3	10	5	-	3	1	2	-
2. RAPE	148	-	-	18	19	5	54	51	1
A. ATTEMPT RAPE	34	-	2	5	3	1	8	14	1
3. ROBBERY	1,341	63	25	166	109	51	438	481	8
A. ATTEMPT ROBBERY	157	6	1	22	16	8	63	38	3
4. AGGRAVATED ASSAULT	2,386	192	70	780	943	137	89	139	36
5. HOUSEBREAKING	2,025	14	12	199	151	146	708	771	24
*A. ATTEMPT HOUSEBREAKING	131	5	2	13	12	37	53	5	4
6. LARCENY - THEFT									
A. \$100 AND OVER	454	1	7	94	45	82	65	138	22
*B. UNDER \$100	3,025	18	59	626	285	843	854	12	328
7. AUTO THEFT	852	1	17	99	60	49	391	214	21
TOTAL PART 1 CLASSES	10,672	305	207	2,027	1,643	1,363	2,730	1,949	448



PART 2 CLASSES	TOTAL	PENDING	DISMISSED	NOLLE PROSEQUI	NO PAPERS	COMMITTED	JUVENILE AUTHORITIES	GRAND JURY	OTHER DISPOSITIONS
8. OTHER ASSAULTS	157	3	5	30	19	32	17	34	17
*A. OTHER ASSAULTS	1,519	7	66	464	237	284	344	19	98
9. FORGERY & COUNTERFEITING	271	2	1	37	17	24	3	175	12
10. EMBEZZLEMENT AND FRAUD	113	12	2	27	4	9	-	53	6
*A. EMBEZZLEMENT AND FRAUD	542	-	7	183	8	200	22	13	109
11. STOLEN PROPERTY (REC. ETC.)	36	6	3	8	2	1	6	9	1
*A. STOLEN PROPERTY	55	7	1	14	5	7	18	-	3
12. WEAPONS (CARRYING & POSS.)	28	-	1	8	1	5	2	9	2
*A. WEAPONS	935	81	50	258	119	231	46	32	118
13. PROSTITUTION	14	-	-	6	-	4	-	3	1
*A. PROSTITUTION	151	4	4	33	5	71	5	-	29
14. SEX OFFENSES (EX. 2 & 13)	157	3	1	31	7	16	18	40	41
*A. SEX OFFENSES	478	20	14	38	16	50	29	-	311
15. *OFFENSES AGAINST FAMILY	50	2	-	3	1	1	39	-	4
16. DRUG LAWS	311	13	5	11	13	12	-	255	2
*A. DRUG LAWS	225	7	50	42	13	104	1	1	7
17. LIQUOR LAWS	25	1	1	5	13	1	-	4	-
*A. LIQUOR LAWS	1,472	60	41	428	32	468	5	1	437
18. *DRUNKENNESS	46,097	75	385	285	232	12,122	60	-	32,938
19. *DISORDERLY CONDUCT	17,552	33	345	331	412	1,258	193	-	14,980
20. *VAGRANCY	491	3	39	84	33	232	3	-	97
21. GAMBLING	493	80	64	103	64	14	-	139	29
*A. GAMBLING	613	23	16	92	60	78	-	89	255
22. *DRIVING WHILE INTOXICATED	497	35	11	37	4	130	1	-	279
23. *ROAD & DRIVING LAW VIOL.	87,569	760	1,147	1,655	1,447	501	1,162	-	80,897
24. *PARKING VIOLATIONS	234,733	-	58	65	1,288	5	30	-	233,287
25. *TRAFFIC & MOTOR VEH. LAWS (EXCEPT 22-23-24)	17,479	207	266	585	276	905	246	-	14,994
26. ALL OTHER OFFENSES	175	18	4	14	13	13	40	69	4
*A. ALL OTHER OFFENSES	8,423	45	997	425	227	1,091	573	11	5,054
27. SUSPICION	3,176	20	1,831	-	21	35	374	-	895
A. FUGITIVE FROM JUSTICE	454	2	80	2	-	4	1	-	365
TOTAL PART 2 CLASSES	424,291	1,529	5,495	5,304	4,589	17,908	3,238	956	385,272
TOTAL BOTH CLASSES	434,963	1,834	5,702	7,331	6,232	19,271	5,968	2,905	385,720

\*MISDEMEANORS

## JUVENILE ARRESTS

By Age Group

CLASSIFICATION OF OFFENSES	TOTAL	7	8	9	10	11	12	13	14	15	16	17
MURDER	6	-	-	-	-	-	1	-	2	1	1	1
RAPE AND CARNAL KNOWLEDGE	60	-	-	-	-	2	2	1	4	9	21	21
ROBBERY	496	1	3	7	7	25	30	51	99	102	83	88
AGGRAVATED ASSAULT	95	-	-	1	4	2	6	12	15	21	16	18
HOUSEBREAKING	694	1	4	14	22	48	62	81	122	128	125	87
GRAND LARCENY	65	-	-	1	-	1	7	11	24	10	6	5
UNAUTHORIZED USE AUTO	392	-	-	-	-	1	5	9	59	95	125	98
ARSON	11	-	-	-	2	-	-	3	4	1	-	1
OTHER FELONIES	80	-	1	1	1	-	4	14	14	20	12	13
TOTAL FELONIES	1,899	2	8	24	36	79	117	182	343	387	389	332
TOTAL MISDEMEANORS	2,439	6	31	57	80	156	235	365	401	438	334	336
*GRAND TOTAL	4,338	8	39	81	116	235	352	547	744	825	723	668

\* DOES NOT INCLUDE ARRESTS FOR TRAFFIC VIOLATIONS OR SUSPICION.



## JUVENILE ARRESTS

By Unit

CLASSIFICATION OF OFFENSES	TOTAL	1	2	3	4	5	6	7	8	9	10	11	12	13	14	HP	DD	MD	YAD	AH	TD
MURDER	6	-	-	-	-	-	-	-	1	1	-	-	-	1	-	-	3	-	-	-	-
RAPE AND CARNAL KNOWLEDGE	60	-	2	1	2	1	-	1	-	11	-	-	1	-	7	-	34	-	-	-	-
ROBBERY	496	53	70	7	-	47	13	4	4	35	36	9	11	79	25	-	83	-	8	10	2
AGGRAVATED ASSAULT	95	-	10	3	1	13	2	-	-	13	13	8	8	9	6	-	1	-	8	-	-
HOUSEBREAKING	594	26	54	36	3	68	60	12	7	77	61	48	48	49	86	-	51	-	6	2	-
GRAND LARCENY	65	18	8	1	1	6	5	-	1	-	6	1	3	1	4	1	7	-	2	-	-
UNAUTHORIZED USE AUTO	392	9	9	1	2	6	21	1	13	19	18	23	17	10	43	-	191	-	3	2	4
ARSON	11	-	2	-	-	2	-	2	-	-	2	-	1	2	-	-	-	-	-	-	-
OTHER FELONIES	80	1	8	1	-	8	1	1	-	6	4	3	9	4	12	-	13	-	6	-	3
TOTAL FELONIES	1,899	107	163	50	9	151	102	21	26	162	140	92	98	155	183	1	383	-	33	14	9
TOTAL MISDEMEANORS	2,439	286	175	69	45	140	150	39	40	258	134	148	134	115	226	1	47	5	416	-	11
*GRAND TOTAL	4,338	393	338	119	54	291	252	60	66	420	274	240	232	270	409	2	430	5	449	14	20

\*DOES NOT INCLUDE ARRESTS FOR TRAFFIC VIOLATIONS OR SUSPICION.

## JUVENILE ARRESTS

White - By Unit

CLASSIFICATION OF OFFENSES	TOTAL	1	2	3	4	5	6	7	8	9	10	11	12	13	14	HP	DD	MD	YAD	AH	TD
MURDER	1	-	-	-	-	-	-	-	1	-	-	-	-	-	-	-	-	-	-	-	-
RAPE AND CARNAL KNOWLEDGE	1	-	-	-	-	-	-	1	-	-	-	-	-	-	-	-	-	-	-	-	-
ROBBERY	35	-	-	-	-	4	3	4	2	-	9	5	-	-	-	-	7	-	-	-	1
AGGRAVATED ASSAULT	9	-	-	-	-	-	1	-	-	1	1	4	-	1	-	-	-	-	-	-	-
HOUSEBREAKING	93	2	1	3	-	9	1	5	5	-	12	36	7	-	6	-	6	-	-	-	-
GRAND LARCENY	6	-	-	1	-	1	-	-	-	-	-	-	2	-	-	-	-	-	2	-	1
UNAUTHORIZED USE OF AUTO	114	2	-	1	-	2	-	-	1	11	-	17	9	-	3	-	65	-	-	-	-
ARSON	1	-	-	-	-	-	-	-	-	-	-	1	-	-	-	-	-	-	-	-	1
OTHER FELONIES	13	1	1	-	-	-	1	1	-	-	-	2	2	1	-	-	2	-	-	-	-
TOTAL FELONIES	273	5	2	5	-	17	3	10	21	3	16	65	29	2	9	-	80	-	3	-	3
TOTAL MISDEMEANORS	314	37	3	10	12	18	19	9	30	10	7	56	13	13	14	-	10	4	44	-	5
*GRAND TOTAL	587	42	5	15	12	35	22	19	51	13	23	121	42	15	23	-	90	4	47	-	8

\*DOES NOT INCLUDE ARRESTS FOR TRAFFIC VIOLATIONS OR SUSPICION.



## JUVENILE ARRESTS

Non - White - By Unit

CLASSIFICATION OF OFFENSES	TOTAL	1	2	3	4	5	6	7	8	9	10	11	12	13	14	HP	DD	MD	YAD	AH	TD
MURDER	5	-	-	-	-	-	-	-	-	1	-	-	-	1	-	-	3	-	-	-	-
RAPE AND CARNAL KNOWLEDGE	59	-	2	1	2	1	-	-	-	11	-	-	1	-	7	-	34	-	-	-	-
ROBBERY	451	53	70	7	-	43	13	1	-	33	36	-	6	79	25	-	76	-	8	10	1
AGGRAVATED ASSAULT	86	-	10	3	1	13	1	-	-	12	12	7	4	8	6	-	1	-	8	-	-
HOUSEBREAKING	601	24	53	33	3	59	59	7	2	77	49	12	41	49	80	-	45	-	6	2	-
GRAND LARCENY	59	18	8	-	1	5	5	-	1	-	6	1	1	1	4	1	7	-	-	-	-
UNAUTHORIZED USE OF AUTO	278	7	9	-	2	4	21	-	2	19	17	6	8	10	40	-	125	-	2	2	3
ARSON	10	-	2	-	-	2	-	2	-	-	1	-	1	2	-	-	-	-	-	-	-
OTHER FELONIES	67	-	7	1	-	7	-	1	-	6	3	1	7	3	12	-	11	-	6	-	2
TOTAL FELONIES	1,626	102	161	45	9	134	99	11	5	159	124	27	69	153	174	1	303	-	30	14	6
TOTAL MISDEMEANORS	2,125	249	172	59	33	122	131	30	10	248	127	92	121	102	212	1	37	1	372	-	6
*GRAND TOTAL	3,751	351	333	104	42	256	230	41	15	407	251	119	190	255	386	2	340	1	402	14	12

\*DOES NOT INCLUDE ARRESTS FOR TRAFFIC VIOLATIONS OR SUSPICION.

**MILEAGE OF STREETS, ALLEYS AND SIDEWALKS  
DISTRICT OF COLUMBIA**

**Estimated**

**June 30, 1962**

**STREETS**

<b>TOTAL MILES</b>	<b>1,284.07</b>
--------------------	-----------------

**ALLEYS**

<b>TOTAL MILES</b>	<b>443.42</b>
--------------------	---------------

**SIDEWALKS**

<b>TOTAL MILES</b>	<b>1,602.92</b>
--------------------	-----------------

**INFORMATION FURNISHED BY THE DEPARTMENT OF HIGHWAYS, D. C.**



# SUMMARY OF COMPLAINANTS FOR CERTAIN OFFENSES

By Age Group

CLASSIFICATION OF OFFENSES	TOTAL	15 & UNDER	16	17	18-20	21-22	23-24	25-29	30-34	35-39	40-44	45-49	50 & OVER	NOT STATED
MURDER	85	7	-	2	5	6	3	9	13	11	10	3	14	2
MANSLAUGHTER	8	2	-	-	1	-	1	-	-	1	-	-	3	-
NEGLIGENT HOMICIDE	13	1	-	-	2	-	-	-	-	-	2	1	7	-
TOTAL	106	10	-	2	8	6	4	9	13	12	12	4	24	2
RAPE	59	18	3	3	10	5	1	3	3	3	4	3	3	-
ATTEMPT RAPE	22	-	2	1	1	2	2	1	4	3	-	3	1	-
CARNAL KNOWLEDGE	45	45	-	-	-	-	-	-	-	-	-	-	-	-
ATTEMPT CARNAL KNOWLEDGE	3	3	-	-	-	-	-	-	-	-	-	-	-	-
TOTAL	129	66	5	4	11	9	3	4	7	6	4	6	4	-
SODOMY	106	36	4	-	3	5	6	11	15	16	3	2	5	-
INDECENT ACT - CHILD UNDER 16	42	42	-	-	-	-	-	-	-	-	-	-	-	-
ENTICING CHILD UNDER 16 FOR IMMORAL PURPOSE	-	-	-	-	-	-	-	-	-	-	-	-	-	-
TOTAL	148	78	4	-	3	5	6	11	15	16	3	2	5	-
ROBBERY	1,149	122	7	8	43	34	40	105	97	113	112	97	356	15
ATTEMPT ROBBERY	116	6	1	1	3	3	4	8	9	11	14	13	38	5
PICKPOCKET	198	6	1	5	12	5	8	20	12	12	20	15	77	5
PURSE SNATCHING - FORCE	54	-	-	-	3	-	3	-	2	5	8	7	25	1
PURSE SNATCHING - NO FORCE	420	9	3	-	16	10	12	26	29	41	51	35	186	2
ATTEMPT PICKPOCKET	14	-	-	1	1	1	2	-	-	-	3	1	2	3
ATTEMPT PURSE SNATCHING	61	-	-	-	2	6	2	7	6	5	9	4	18	2
TOTAL	2,012	143	12	15	80	59	71	166	155	187	217	172	702	33
AGGRAVATED ASSAULT	2,926	104	24	42	168	151	143	491	381	440	340	232	337	73
ASSAULT WITH INTENT TO KILL	25	-	-	-	4	-	-	5	5	4	1	2	3	1
MAYHEM	5	-	-	-	-	-	-	-	1	1	1	1	1	-
TOTAL	2,956	104	24	42	172	151	143	496	387	445	342	235	341	74
GRAND TOTAL	5,351	401	45	63	274	230	227	686	577	666	578	419	1,076	109

**COMPLAINANTS FOR CERTAIN OFFENSES**  
*White Male & Female - By Age Group*

CLASSIFICATION OF OFFENSES	TOTAL	TOTAL		15 & UNDER		16		17		18-20		21-22		23-24		25-29		30-34		35-39		40-44		45-49		50 & OVER		NOT STATED				
		M	F	M	F	M	F	M	F	M	F	M	F	M	F	M	F	M	F	M	F	M	F	M	F	M	F	M	F			
MURDER MANSLAUGHTER NEGLIGENT HOMICIDE TOTAL	17	8	9	1	1	-	-	-	-	-	1	1	-	-	-	2	-	-	1	-	2	1	-	-	1	3	2	1	-			
	3	3	-	-	-	1	-	-	-	-	-	-	-	-	-	-	-	-	-	-	-	-	-	-	2	-	-	-	-			
	7	7	-	1	-	-	-	-	-	2	-	-	-	-	-	-	-	-	-	-	-	-	-	1	-	3	-	-	-	-		
	27	18	9	2	1	-	-	-	-	-	3	1	1	-	-	-	2	-	-	1	-	2	1	-	1	1	8	2	1	-		
RAPE ATTEMPT RAPE CARNAL KNOWLEDGE ATTEMPT CARNAL KNOWLEDGE TOTAL	10	-	10	-	1	-	-	-	-	-	1	3	-	-	-	-	1	-	1	-	-	-	-	-	-	-	2	-	-	-		
	4	-	4	-	-	-	-	1	-	1	-	-	-	-	-	-	-	2	-	-	-	-	-	-	-	-	-	-	-	-		
	3	-	3	-	3	-	-	-	-	-	-	-	-	-	-	-	-	-	-	-	-	-	-	-	-	-	-	-	-	-		
	-	-	-	-	-	-	-	-	-	-	-	-	-	-	-	-	-	-	-	-	-	-	-	-	-	-	-	-	-	-		
SODOMY INDECENT ACT - CHILD*UNDER 16 ENTICING CHILD UNDER 16 FOR IMMORAL PURPOSE TOTAL	17	-	17	-	4	-	-	-	-	1	2	-	3	-	-	-	1	-	3	-	-	-	-	-	-	-	2	-	-	-	-	
	75	75	-	17	-	4	-	-	-	3	-	3	-	5	-	7	-	14	-	13	-	3	-	2	-	4	-	-	-	-		
	13	-	13	-	13	-	-	-	-	-	-	-	-	-	-	-	-	-	-	-	-	-	-	-	-	-	-	-	-	-		
	-	-	-	-	-	-	-	-	-	-	-	-	-	-	-	-	-	-	-	-	-	-	-	-	-	-	-	-	-	-		
ROBBERY ATTEMPT ROBBERY PICKPOCKET PURSE SNATCHING - FORCE PURSE SNATCHING - NO FORCE ATTEMPT PICKPOCKET ATTEMPT PURSE SNATCHING TOTAL	88	75	13	17	13	4	-	-	-	3	-	3	-	5	-	7	-	14	-	13	-	3	-	2	-	4	-	-	-	-	-	
	582	472	110	20	-	4	1	2	-	22	7	12	6	20	2	40	8	33	7	40	10	42	13	36	11	200	43	1	2	-	-	
	71	50	21	2	-	1	-	1	-	-	-	1	1	2	1	2	1	2	3	4	-	6	1	3	5	24	8	3	-	-	-	
	123	33	90	1	1	1	-	1	3	1	7	-	2	1	3	2	7	2	3	-	4	4	8	1	8	18	40	1	4	-	-	
	31	1	30	-	-	-	-	-	-	-	-	1	-	-	-	-	-	-	2	-	2	-	6	-	2	1	16	-	1	-	-	
	258	10	248	-	1	-	1	-	1	-	10	1	3	1	4	-	8	1	13	1	22	1	24	2	18	3	143	-	1	-	-	
	6	-	6	-	-	-	-	-	-	-	-	1	-	-	-	-	-	-	-	-	-	-	-	-	1	2	-	-	-	-		
	47	2	45	-	-	-	-	-	-	-	2	-	6	-	2	1	5	-	3	-	4	-	6	-	2	1	13	-	2	-	-	
	1,118	568	550	23	2	6	2	4	3	29	23	13	18	24	12	45	29	38	31	45	42	53	60	42	47	247	265	5	10	-	-	
	AGGRAVATED ASSAULT ASSAULT WITH INTENT TO KILL MAYHEM TOTAL GRAND TOTAL	414	349	65	10	1	5	-	9	2	36	5	19	3	30	1	53	8	32	6	30	15	36	9	19	4	52	10	18	1	-	-
9		6	3	-	-	-	-	-	-	1	1	-	-	-	-	1	-	2	-	-	1	-	-	-	-	1	1	-	-	-	-	
2		2	-	-	-	-	-	-	-	-	-	-	-	-	-	-	-	-	-	-	-	-	-	1	-	1	-	-	-	-	-	
425		357	68	10	1	5	-	9	2	37	6	19	3	30	1	54	8	34	6	30	16	37	9	20	4	54	11	18	1	-	-	
GRAND TOTAL		1,675	1,018	657	52	21	15	2	13	6	66	38	35	25	59	13	108	38	86	41	88	60	94	70	65	52	313	280	24	11	-	-



# COMPLAINANTS FOR CERTAIN OFFENSES

Non-White Male & Female - By Age Group

CLASSIFICATION OF OFFENSES	TOTAL	TOTAL		15 & UNDER		16		17		18-20		21-22		23-24		25-29		30-34		35-39		40-44		45-49		50 & OVER		NOT STATED	
		M	F	M	F	M	F	M	F	M	F	M	F	M	F	M	F	M	F	M	F	M	F	M	F	M	F	M	F
MURDER	68	46	22	1	4	-	-	2	-	1	3	4	1	1	2	5	2	8	4	7	2	5	4	2	-	9	-	1	-
MANSLAUGHTER	5	4	1	1	1	-	-	-	-	-	-	-	-	1	-	-	-	-	-	1	-	-	-	-	-	1	-	-	-
NEGLIGENT HOMICIDE	6	6	-	-	-	-	-	-	-	-	-	-	-	-	-	-	-	-	-	-	-	2	-	-	-	4	-	-	-
TOTAL	79	56	23	2	5	-	-	2	-	1	3	4	1	2	2	5	2	8	4	8	2	7	4	2	-	14	-	1	-
RAPE	49	-	49	-	17	-	3	-	3	-	9	-	2	-	1	-	2	-	2	-	3	-	3	-	3	-	1	-	-
ATTEMPT RAPE	18	-	18	-	-	-	2	-	-	-	-	-	4	-	2	-	1	-	2	-	3	-	-	-	3	-	1	-	-
CARNAL KNOWLEDGE	42	-	42	-	42	-	-	-	-	-	-	-	-	-	-	-	-	-	-	-	-	-	-	-	-	-	-	-	-
ATTEMPT CARNAL KNOWLEDGE	3	-	3	-	3	-	-	-	-	-	-	-	-	-	-	-	-	-	-	-	-	-	-	-	-	-	-	-	-
TOTAL	112	-	112	-	62	-	5	-	3	-	9	-	6	-	3	-	3	-	4	-	6	-	3	-	6	-	2	-	-
SODOMY	31	31	-	19	-	-	-	-	-	-	-	2	-	1	-	4	-	1	-	3	-	-	-	-	-	1	-	-	-
INDECENT ACT - CHILD UNDER 16	29	-	29	-	29	-	-	-	-	-	-	-	-	-	-	-	-	-	-	-	-	-	-	-	-	-	-	-	-
ENTICING CHILD UNDER 16 FOR	-	-	-	-	-	-	-	-	-	-	-	-	-	-	-	-	-	-	-	-	-	-	-	-	-	-	-	-	-
IMMORAL PURPOSE	-	-	-	-	-	-	-	-	-	-	-	-	-	-	-	-	-	-	-	-	-	-	-	-	-	-	-	-	-
TOTAL	60	31	29	19	29	-	-	-	-	-	-	2	-	1	-	4	-	1	-	3	-	-	-	-	-	1	-	-	-
ROBBERY	567	450	117	97	5	2	-	5	1	6	8	13	3	10	8	41	16	39	18	45	18	43	14	40	10	99	14	10	2
ATTEMPT ROBBERY	45	37	8	4	-	-	-	-	-	2	-	1	1	1	-	5	-	2	2	6	1	5	2	5	-	5	1	1	1
PICKPOCKET	75	31	44	3	1	-	-	-	1	1	3	-	3	1	3	5	6	2	5	3	5	5	3	2	4	9	10	-	-
PURSE SNATCHING - FORCE	23	1	22	-	-	-	-	-	-	-	2	-	-	3	-	-	-	-	-	1	2	-	2	-	5	-	8	-	-
PURSE SNATCHING - NO FORCE	162	3	159	1	7	-	2	-	-	6	-	-	6	-	7	-	18	-	15	-	18	1	25	-	15	1	39	-	1
ATTEMPT PICKPOCKET	8	1	7	-	-	-	-	-	1	-	-	-	-	2	-	-	-	-	-	-	-	-	-	-	-	-	-	-	3
ATTEMPT PURSE SNATCHING	14	-	14	-	-	-	-	-	-	-	-	-	-	-	-	-	1	-	3	-	-	3	-	2	-	4	-	-	-
TOTAL	894	523	371	105	13	2	2	5	3	9	19	15	13	12	23	51	41	43	43	55	45	54	50	47	36	114	76	11	7
AGGRAVATED ASSAULT	2,512	1781	731	64	29	15	4	26	5	87	40	84	45	74	38	283	147	228	115	278	117	218	77	164	45	224	51	37	17
ASSAULT WITH INTENT TO KILL	16	6	10	-	-	-	-	-	-	1	1	-	-	-	-	2	2	1	2	1	2	-	-	-	-	2	-	1	-
MAYHEM	3	-	3	-	-	-	-	-	-	-	-	-	-	-	-	-	-	-	1	-	1	-	-	-	-	-	-	-	-
TOTAL	2,531	1787	744	64	29	15	4	26	5	88	41	84	45	74	38	285	149	229	118	279	120	218	78	164	47	224	52	37	18
GRAND TOTAL	3,676	2397	1279	190	136	17	11	33	11	96	72	105	65	89	66	345	195	281	169	345	173	279	135	213	89	353	130	49	25

## VALUE OF PROPERTY STOLEN

## By Type of Crime

CLASSIFICATION OF OFFENSES	NUMBER OF ACTUAL OFFENSES	VALUE OF PROPERTY STOLEN
<b>3. ROBBERY</b>		
(A) HIGHWAY (CITY STREET, ALLEY, ETC.)	929	\$64,639
(B) COMMERCIAL HOUSE (EXCEPT C, D & F)	196	39,559
(C) OIL STATION	16	1,541
(D) CHAIN STORE	7	2,941
(E) RESIDENCE	64	10,088
(F) BANK	7	20,523
(G) PICKPOCKET	212	7,420
(H) PURSE SNATCHING	535	16,361
(I) MISCELLANEOUS	46	10,058
<b>TOTAL ROBBERY</b>	<b>2,012</b>	<b>173,130</b>
<b>5. HOUSEBREAKING</b>		
(A) RESIDENCE (DWELLING)		
1. COMMITTED DURING NIGHT	719	64,857
2. COMMITTED DURING DAY	1,762	151,556
(B) NON-RESIDENCE (STORE, OFFICE, ETC.)		
1. COMMITTED DURING NIGHT	1,360	146,166
2. COMMITTED DURING DAY	860	104,277
<b>TOTAL HOUSEBREAKING</b>	<b>4,701</b>	<b>466,856</b>
<b>6. LARCENY - THEFT</b>		
(A) \$100 AND OVER	898	357,000
(B) \$5 TO \$100	5,585	188,662
(C) UNDER \$5	2,651	1,352
<b>TOTAL LARCENY</b>	<b>9,134</b>	<b>547,014</b>
<b>6x NATURE OF LARCENIES (Shown under item 6)</b>		
(A) SHOPLIFTING	1,264	28,104
(B) THEFT FROM AUTO	2,710	120,841
(C) AUTO ACCESSORIES	1,178	30,136
(D) BICYCLES	1,360	11,022
(E) ALL OTHERS	2,622	356,911
<b>TOTAL (Same as item 6)</b>	<b>9,134</b>	<b>547,014</b>
<b>7. AUTO THEFT</b>		
(A) ALL THEFTS	2,496	1,874,493
<b>TOTAL AUTO THEFT</b>	<b>2,496</b>	<b>1,874,493</b>
<b>GRAND TOTAL (Excluding 6x)</b>	<b>18,343</b>	<b>3,061,493</b>

## VALUE IN DOLLARS OF STOLEN AND RECOVERED PROPERTY

TYPE OF PROPERTY	VALUE OF PROPERTY		PERCENTAGE RECOVERED	NET LOSS
	STOLEN	RECOVERED		
(A) CURRENCY, NOTES, ETC.	523,655	21,368	4.1	502,287
(B) JEWELRY AND PRECIOUS METALS	139,239	14,057	10.1	125,182
(C) FURS	27,486	2,473	9.0	25,013
(D) CLOTHING	66,958	18,319	27.4	48,639
(E) AUTOMOBILES	1,874,493	1,597,495	85.2	276,998
(F) AUTOMOBILE ACCESSORIES	36,806	2,945	8.0	33,861
(G) BICYCLES	11,226	1,418	12.6	9,808
(H) MISCELLANEOUS	381,630	109,126	28.6	272,504
<b>TOTAL</b>	<b>3,061,493</b>	<b>1,767,221</b>	<b>57.7</b>	<b>1,294,272</b>
<b>TOTAL 1961</b>	<b>2,558,152</b>	<b>1,328,726</b>	<b>51.9</b>	<b>1,229,426</b>



## WEAPONS USED IN HOMICIDES AND AGGRAVATED ASSAULTS

WEAPON	MURDER	MANSLAUGHTER	AGGRAVATED ASSAULT
AIR RIFLE	-	-	1
AUTOMOBILE	-	8	-
AX	-	-	8
BLACKJACK	-	-	6
BLUNT INSTRUMENT	-	-	8
BOTTLE	1	-	151
BRASS KNUCKLES	-	-	6
BRICK	1	-	25
CAN OPENER	-	-	10
CHAIR	-	-	13
CLEAVER	-	-	2
CLUB	1	-	37
DISH	-	-	3
FISTS	7	-	12
FLAT IRON	-	-	1
FORK	-	-	9
HAMMER	-	-	56
HANDS	7	-	1
HATCHET	-	-	9
HOT WATER	-	-	8
ICE PICK	-	-	16
IRON PIPE	2	-	97
KICKED	2	-	97
KNIFE	16	-	1,213
KNIFE, SWITCH BLADE	-	-	5
LAMP	-	-	1
LYE	-	-	31
RAZOR	-	-	79
REVOLVER OR PISTOL	24	-	393
RIFLE	2	-	23
RUBBER HOSE	-	-	2
SHARP INSTRUMENT	1	-	71
SHOT GUN	4	-	39
SHOVEL	-	-	8
STICK	1	-	77
STONE	-	-	14
TEETH	-	-	-
WATER GLASS	-	-	8
OTHER (WHERE WEAPON IS KNOWN, BUT NOT SPECIFIED ABOVE)	6	-	197
UNKNOWN	10	-	219
TOTAL	85	8	2,956

## PROPERTY ATTACKED IN HOUSEBREAKING CASES

APARTMENT, OCCUPIED	1,241
AUTO ACCESSORY STORE	11
BAKERY	9
BARBER SHOP	31
BEAUTY SHOP	30
BILLIARD - POOL - BOWLING ALLEY	9
BUILDING UNDER CONSTRUCTION	8
CHURCH	51
CLOTHING STORE (EXCEPT DEPT.)	64
CLUBS, FRATERNITY HOUSES, ETC.	9
COAL AND FUEL YARD	5
DELICATESSEN AND CONFECTIONERY	36
DEPARTMENT STORE	4
DRUG STORE	57
ELECTRICAL STORE	4
FREIGHT CAR	7
FURNITURE STORE	30
GARAGE, PRIVATE	23
GARAGE, PUBLIC AND AUTO SALES	61
GASOLINE STATION	113
GROCERY STORE	163
HARDWARE AND PAINT STORE	28
HOSPITAL, SANITORIUM, ETC.	5
HOTEL, YMCA - YWCA	28
ICE CREAM PARLOR	14
JEWELRY STORE	22
JUNK SHOP OR YARD	8
LAUNDRY AND DRY CLEANING (RETAIL STORES)	85
LIQUOR STORE	78
MANUFACTURING PLANT	-
NOTION STORE	22
OFFICE BUILDING, PRIVATE	191
PHOTO STUDIO	1
PRINTING SHOP	5
RADIO STORE	42
RESIDENCE, OCCUPIED	1,053
RESIDENCE, UNOCCUPIED	30
RESTAURANT, CAFE	294
ROOMING HOUSE	72
SAFE	88
SCHOOL, COLLEGE, PLAYGROUND	124
SECOND HAND STORE	21
SHED, STORAGE	20
SHOE STORE	18
SPORTING GOODS STORE	9
TAILOR SHOP	8
THEATER, AUDITORIUM, ETC.	6
WAREHOUSE	54
WHOLESALE LAUNDRY OR DRY CLEANER	13
OTHER	227
TOTAL	4,532

\*DOES NOT INCLUDE ATTEMPTS



## METHOD AND TOOLS USED IN HOUSEBREAKING CASES

### METHOD

BREAKING GLASS	1, 166
BREAKING OR FORCING LOCK	1, 513
BREAKING OR SAWING IRON BARS	86
DUPLICATE KEYS	239
FIRE ESCAPE	36
JIMMY	173
REMOVING GLASS OR PANEL	93
REMOVING OR RAISING SCREENS, ETC.	200
SKYLIGHT	156
TRANSOM	35
UNLOCKED DOOR	408
UNLOCKED WINDOW	250
OTHER	122
NOT REPORTED	214
UNKNOWN	<u>10</u>
TOTAL	4, 701

### TOOLS USED

AX	2
CROWBAR	11
HAMMER	2
KNIFE	1
PINCH BAR	7
SCREW DRIVER	15
OTHER	80
NOT REPORTED	<u>4, 583</u>
TOTAL	4, 701

# MISCELLANEOUS INCIDENTS INVESTIGATED BY THE POLICE DEPARTMENT

By Unit

INCIDENT INVESTIGATED	TOTAL	1	2	3	4	5	6	7	8	9	10	11	12	13	14	HP	TD	DD	YAD
FALLS																			
BUILDING, LADDER	85	5	9	6	9	6	1	1	9	12	14	4	-	6	2	1	-	-	-
FRUIT SKIN	2	-	-	-	-	-	-	-	-	-	-	1	-	1	-	-	-	-	-
ICE, SNOW	123	7	6	18	1	8	12	10	4	11	11	10	8	8	9	-	-	-	-
PLAYGROUND	212	1	21	11	4	13	17	12	9	37	26	18	17	20	6	-	-	-	-
ROADWAY	170	35	13	25	1	7	9	9	7	16	16	7	8	11	6	-	-	-	-
SIDEWALK	560	66	36	93	7	35	37	26	29	43	70	32	27	41	18	-	-	-	-
STAIRWAY	368	37	30	34	4	26	19	21	18	47	51	23	14	30	13	1	-	-	-
TREE SPACE	13	-	-	-	-	1	2	2	1	2	4	-	-	1	-	-	-	-	-
WAX, OIL, TAR, ETC.	1	1	-	-	-	-	-	-	-	-	-	-	-	-	-	-	-	-	-
WINDOW	41	4	8	3	1	4	-	-	1	4	3	7	1	4	1	-	-	-	-
OTHER	759	53	69	57	13	55	38	31	50	120	88	64	38	60	33	-	-	-	-
INJURIES																			
BITE, DOG, CAT, ETC.	2,276	35	183	67	11	146	215	66	120	318	237	229	211	160	278	-	-	-	-
BURNED	215	5	22	13	2	15	11	9	13	35	22	22	15	9	21	1	-	-	-
BUS	23	6	-	2	-	2	-	1	2	5	1	-	2	2	-	-	-	-	-
CUTTING, ACCIDENTAL	15	-	-	1	-	-	3	-	-	3	3	5	-	-	-	-	-	-	-
FIGHTING (INJURY)	2,676	167	535	153	18	199	70	11	7	373	369	106	78	485	105	-	-	-	-
GUN-SHOT, SELF INFLICTED	6	-	-	-	-	2	-	1	-	1	-	1	-	1	-	-	-	-	-
POLICEMAN OFF DUTY	194	19	12	24	6	6	17	8	7	11	11	18	16	10	8	-	7	14	-
POLICEMAN ON DUTY	681	124	78	56	13	36	25	21	23	56	74	30	48	48	28	7	5	9	-
PRIVATE SPACE	504	29	65	44	3	61	18	15	18	87	46	49	23	31	15	-	-	-	-
PUBLIC SPACE	3,088	308	407	203	55	224	165	131	109	389	336	202	153	302	97	6	1	-	-
SHOOTING, ACCIDENTAL	5	-	-	-	-	-	1	-	-	2	-	1	-	1	-	-	-	-	-
SHOOTING, STABBING OR ASSAULT (NO FIGHT)	722	23	85	45	6	43	30	8	10	103	126	63	20	113	47	-	-	-	-



INCIDENT INVESTIGATED	TOTAL	1	2	3	4	5	6	7	8	9	10	11	12	13	14	HP	TD	DD	YAD
MISCELLANEOUS																			
ABORTION, SELF INFLICTED	4	-	3	-	-	-	-	-	-	-	1	-	-	-	-	-	-	-	-
ALCOHOLISM	2	-	1	-	-	-	-	-	-	-	-	-	1	-	-	-	-	-	-
ASPHYXIATION	49	2	3	4	1	3	1	-	1	8	3	11	5	3	4	-	-	-	-
COMMUNICABLE DISEASE																			
TRANSPORT	20	3	3	-	-	12	-	-	-	1	1	-	-	-	-	-	-	-	-
DEATH NATURAL CAUSES	2,246	165	219	199	12	195	134	89	89	230	297	144	122	227	124	-	-	-	-
DEATH W/O MEDICAL ATTN.	110	8	8	13	-	6	4	4	6	11	12	13	5	8	11	1	-	-	-
DROWNING	25	-	1	-	1	2	1	2	2	2	-	-	-	1	-	13	-	-	-
DRUGS, NARCOTIC	1	-	-	-	-	-	-	-	-	-	-	-	-	-	1	-	-	-	-
ELECTRICITY	2	-	1	-	-	-	-	-	-	1	-	-	-	-	-	-	-	-	-
EXPOSURE	1	-	-	-	-	-	-	1	-	-	-	-	-	-	-	-	-	-	-
FITS	122	8	16	15	2	14	10	4	3	5	21	6	6	10	2	-	-	-	-
GAS	1	-	-	-	-	-	-	-	-	1	-	-	-	-	-	-	-	-	-
ILL., PRIVATE SPACE	2,526	316	234	219	46	201	159	74	112	207	305	257	140	196	60	-	-	-	-
ILL., PUBLIC SPACE	718	190	69	71	7	60	25	24	44	32	61	39	24	61	9	1	1	-	-
MENTAL OBSERVATION	1,064	168	99	105	7	73	44	57	45	92	128	74	33	107	32	-	-	-	-
POISON	4	-	-	-	-	1	1	-	-	-	-	-	1	-	1	-	-	-	-
PRISONER TO HOSPITAL	2,171	647	337	149	23	40	90	60	19	243	145	106	29	163	120	-	-	-	-
SMOKE	59	1	3	11	-	2	2	2	4	6	9	-	-	9	10	-	-	-	-
SUICIDE	112	1	9	12	-	4	6	8	22	8	11	14	5	6	2	4	-	-	-
SUICIDE, ATTEMPT	335	21	29	36	2	17	28	19	15	17	36	42	16	33	23	1	-	-	-
*COMPLAINTS	4,085	189	323	164	34	268	249	91	104	473	463	541	359	335	304	3	3	182	-
TOTAL	26,406	2,644	2,937	1,853	289	1,787	1,444	818	903	3,012	3,001	2,139	1,425	2,503	1,390	39	17	205	-

PROPERTY LOST	\$267,713	57,008	11,450	51,972	630	9,960	12,195	20,117	36,465	14,108	12,776	6,678	4,745	15,741	3,000	28	10,840	-	-
PROPERTY FOUND	22,192	4,043	896	8,411	500	1,260	1,100	184	2,300	1,082	138	273	67	1,930	8	-	-	-	-

\*MISSING PERSONS, ETC.

## SUMMARY OF TRAFFIC ARRESTS

By Unit

CLASSIFICATION OF OFFENSES	TOTAL	1	2	3	4	5	6	7	8	9	10	11	12	13	14	HP	DD	MD	YAD	AH	TD	C & R
DRIVING WHILE INTOXICATED	497	57	20	1	4	4	23	25	12	29	36	21	21	14	22	-	-	-	-	-	208	-
ROAD & DRIVING LAW VIOLATIONS																						
BACKING WITHOUT CAUTION	610	29	32	13	9	13	33	15	17	32	19	25	29	13	21	-	-	-	-	-	310	-
BICYCLE VIOLATION	25	-	-	-	-	-	1	-	1	8	1	2	2	1	4	-	-	-	-	-	5	-
BRAKES, IMPROPER	441	13	10	7	9	4	41	22	30	41	13	26	26	5	61	-	-	-	-	-	133	-
COLLIDING	4,980	131	124	74	52	116	207	163	179	245	171	273	272	92	315	1	1	-	1	-	2563	-
FOLLOWING TOO CLOSELY	1,184	57	29	18	92	26	61	23	53	81	35	48	51	27	54	-	-	-	-	-	529	-
FULL TIME & ATTENTION, FAIL TO GIVE	1,828	60	60	32	51	52	88	58	86	53	47	72	129	42	82	-	-	-	-	-	916	-
INTERSECTION, FAIL TO SLOW DOWN FOR	502	96	23	16	3	21	13	11	16	20	9	23	23	16	76	-	-	-	-	-	136	-
KEEP TO RIGHT, FAIL TO	317	16	13	3	1	1	11	3	4	13	6	3	11	-	5	-	-	1	-	-	226	-
LANES, CHANGING W/O CAUTION, WEAVING	1,693	99	49	25	53	35	64	36	67	89	40	36	82	26	81	2	-	-	-	-	909	-
LANES, FAIL TO KEEP IN PROPER	605	14	3	3	15	7	10	8	64	14	1	2	10	-	8	-	-	-	-	-	446	-
LIGHTS, IMPROPER	1,236	54	65	4	60	15	80	19	23	107	14	42	101	8	229	-	-	-	-	-	415	-
LIGHTS, NONE RUNNING	988	78	134	12	18	25	40	15	22	141	28	26	65	20	143	-	-	-	-	-	221	-
OFFICER'S SIGNAL, DISOBEYING	582	43	51	19	9	47	37	15	6	47	18	29	41	35	74	1	-	-	-	1	109	-
ONE WAY STREET	1,655	199	300	95	52	56	64	60	34	141	42	34	71	59	149	-	-	-	-	-	289	-
PEDESTRIAN CONTROL VIOLATION	2,214	178	208	16	68	23	6	21	21	416	33	24	21	94	44	-	-	-	-	-	1041	-
RECKLESS DRIVING	497	48	23	1	5	6	26	25	14	21	37	22	21	10	28	-	-	-	-	-	210	-
RIGHT OF WAY, FAIL TO YIELD, VEH.	3,957	107	125	57	59	66	209	95	226	147	72	104	182	47	145	-	-	-	-	-	2316	-
RIGHT OF WAY, FAIL TO YIELD, PEDES.	363	25	28	8	4	3	6	6	7	23	4	6	4	11	11	-	-	-	-	-	217	-
SPEEDING	26,698	885	376	311	380	306	1188	714	1211	1068	403	548	1330	127	2228	1	1	2	1	-	15618	-
STOP SIGN	2,556	98	150	53	60	66	179	116	188	262	30	95	151	35	466	-	-	2	-	-	605	-
TRAFFIC LIGHTS	18,990	1466	779	423	489	439	1052	378	1137	1095	444	411	1138	219	900	1	1	4	-	-	8614	-
TURN, IMPROPER	9,145	718	488	209	120	95	157	173	438	910	408	110	402	227	438	2	-	2	-	-	4248	-
UNSAFE MECH. CONDITION, OPERATING	1,580	57	86	7	19	31	98	19	47	178	114	49	80	24	337	-	-	1	-	-	433	-
WRONG SIDE OF STREET	1,120	42	73	6	34	25	51	29	90	65	22	44	51	24	97	-	-	1	-	-	466	-
OTHER	3,803	138	178	53	86	57	102	111	95	360	107	109	178	90	570	-	1	-	2	-	1566	-
TOTAL	87,569	4651	3407	1465	1748	1545	3824	2135	4076	5577	2118	2163	4471	1252	6566	6	6	13	4	1	42541	-



CLASSIFICATION OF OFFENSES	TOTAL	1	2	3	4	5	6	7	8	9	10	11	12	13	14	HP	DD	MD	YAD	AH	TD	C&R
PARKING VIOLATIONS	234,733	23477	9331	33060	4832	3200	8469	13087	13746	9236	15909	4615	4715	11859	1780	-	-	-	-	-	77417	-
TRAFFIC AND MOTOR VEHICLE LAWS																						
ACCIDENT, FAIL TO MAKE REPORT OF	262	-	2	3	1	-	3	-	-	2	1	6	7	1	8	-	-	-	-	-	228	-
ACCIDENT, LEAVING AFTER COLLIDING	301	10	13	1	6	10	9	9	10	20	10	16	14	6	25	-	1	-	2	1	138	-
DRIVER LICENSE VIOLATIONS:																						
ADDRESS, FAILING TO CHANGE	307	6	31	3	4	4	17	5	8	22	6	8	23	3	49	-	-	-	-	-	118	-
EXHIBIT, FAILING TO	976	48	75	12	26	21	63	32	84	67	28	27	81	21	78	-	1	-	-	-	312	-
NO PERMIT	2,473	177	179	23	38	64	123	39	37	261	98	82	128	66	335	-	3	3	-	1	816	-
OPERATING AFTER REV. OR SUS.	1,495	100	85	18	27	41	137	15	27	166	53	51	78	28	243	-	-	2	-	-	424	-
PERMITTING TO OPERATE WITHOUT	563	41	45	9	11	17	29	8	7	60	22	24	30	21	67	-	2	2	-	-	168	-
OTHER	582	31	36	5	8	8	54	8	12	87	35	19	35	16	82	-	2	2	1	-	141	-
INSPECTION, FAILING TO REPORT FOR	1,377	31	183	22	26	89	173	43	77	174	80	35	78	54	164	-	-	-	-	-	148	-
PUBLIC UTILITY REGULATIONS:																						
CRUISING	155	46	-	1	-	-	-	-	-	1	-	-	-	-	-	-	-	-	-	-	107	-
HACK STAND, PARKED OFF	81	-	-	-	-	1	8	-	1	-	-	-	-	-	-	-	-	-	-	-	71	-
LOITERING	232	24	-	9	-	-	-	-	-	-	-	-	-	-	-	-	-	-	-	-	199	-
UNLICENSED OPERATOR PUBLIC VEH.	39	-	1	-	1	-	2	-	-	4	2	-	3	1	4	-	-	-	-	-	21	-
OTHER	2,560	86	16	12	6	8	183	5	6	47	70	7	34	17	170	-	-	-	-	2	1891	-
RECIPROCITY ACT VIOLATION	98	1	-	1	2	-	13	3	30	-	5	5	30	-	2	-	-	-	-	-	6	-
TITLE REGULATIONS VIOLATION	1,431	2	1	1	1	1	1	-	1	7	1	-	5	-	17	-	-	-	-	-	1393	-
VEHICLE LICENSE TAG VIOLATIONS:																						
DEAD TAGS	538	36	60	18	9	17	22	12	8	76	21	39	31	16	85	-	-	1	-	-	87	-
IMPROPER TAGS	525	11	18	4	13	18	34	16	51	68	22	32	45	9	79	-	-	-	-	-	105	-
NO FRONT OR REAR TAGS (EITHER)	157	4	27	-	-	5	4	9	8	10	15	8	19	1	23	-	-	-	-	-	23	-
NO TAGS	102	1	1	2	1	7	4	3	2	15	4	11	2	4	10	-	-	-	-	-	35	-
OTHER	1,723	29	82	74	39	67	154	244	101	87	100	133	129	105	178	-	-	1	-	-	200	-
OTHER	1,502	59	224	23	23	45	98	33	63	138	76	71	111	31	179	-	-	-	-	-	328	-
TOTAL	17,479	743	1079	241	242	423	1131	484	533	1312	649	574	883	400	1798	1	9	11	3	4	6959	-
GRAND TOTAL	340,278	28928	13837	34767	6826	5172	13447	15731	18367	16154	18712	7373	10090	13525	10166	7	15	24	7	5	127125	-

## SUMMARY OF TRAFFIC ARRESTS

By Day of Week

CLASSIFICATION OF OFFENSES	TOTAL	SUNDAY	MONDAY	TUESDAY	WEDNESDAY	THURSDAY	FRIDAY	SATURDAY	NOT REPORTED
DRIVING WHILE INTOXICATED	497	111	37	47	54	44	92	112	-
ROAD & DRIVING LAW VIOLATIONS									
BACKING WITHOUT CAUTION	610	64	83	80	76	85	103	119	-
BICYCLE VIOLATION	25	5	2	3	6	6	1	2	-
BRAKES, IMPROPER	441	47	67	60	68	64	66	69	-
COLLIDING	4,980	733	584	593	522	595	810	1,143	-
FOLLOWING TOO CLOSELY	1,184	123	164	140	167	167	189	234	-
FULL TIME AND ATTENTION, FAIL TO GIVE	1,828	279	250	220	217	244	244	374	-
INTERSECTION, FAIL TO SLOW DOWN FOR	502	85	49	83	47	66	99	73	-
KEEP TO RIGHT, FAIL TO	317	41	40	50	36	51	51	48	-
LANES, CHANGING W/O CAUTION - WEAVING	1,693	145	216	221	234	257	326	294	-
LANES, FAIL TO KEEP IN PROPER	605	57	77	80	88	112	110	81	-
LIGHTS, IMPROPER	1,236	195	185	159	159	181	172	185	-
LIGHTS, NONE RUNNING	988	160	129	108	121	132	156	182	-
OFFICER'S SIGNAL, DISOBEYING	582	56	106	77	74	94	123	52	-
ONE-WAY STREET	1,655	258	173	209	207	251	242	315	-
PEDESTRIAN CONTROL VIOLATION	2,214	171	287	352	333	342	334	395	-
RECKLESS DRIVING	497	105	41	44	58	48	89	112	-
RIGHT OF WAY, FAIL TO YIELD - VEHICLE	3,957	449	531	538	546	587	658	648	-
RIGHT OF WAY, FAIL TO YIELD - PEDES.	363	32	58	46	64	54	48	61	-
SPEEDING	26,698	2,972	3,362	3,478	4,141	4,346	4,385	4,014	-
STOP SIGN	2,556	400	325	322	336	333	359	481	-
TRAFFIC LIGHTS	18,990	2,467	2,492	2,656	2,698	2,967	2,941	2,769	-
TURN, IMPROPER	9,145	798	1,358	1,366	1,436	1,463	1,618	1,106	-
UNSAFE MECH. CONDITION, OPERATING	1,580	261	213	190	217	217	193	289	-
WRONG SIDE OF STREET	1,120	190	138	116	121	158	182	215	-
OTHER	3,803	460	458	524	533	609	602	617	-
TOTAL	87,569	10,553	11,388	11,715	12,505	13,429	14,101	13,878	-



CLASSIFICATION OF OFFENSES	TOTAL	SUNDAY	MONDAY	TUESDAY	WEDNESDAY	THURSDAY	FRIDAY	SATURDAY	NOT REPORTED
PARKING VIOLATIONS	234,733	-	-	-	-	-	-	-	234,733
TRAFFIC AND MOTOR VEHICLE LAWS									
ACCIDENT, FAIL TO MAKE REPORT OF	262	42	28	21	31	33	39	68	-
ACCIDENT, LEAVING AFTER COLLIDING	301	59	38	22	23	35	42	82	-
DRIVER LICENSE VIOLATIONS:									
ADDRESS, FAIL TO CHANGE	307	53	31	40	33	42	48	60	-
EXHIBIT, FAIL TO	976	162	113	145	95	159	125	177	-
NO PERMIT	2,473	413	330	318	289	327	321	475	-
OPERATING AFTER REV. OR SUS.	1,495	249	169	177	204	196	237	263	-
PERMITTING TO OPERATE WITHOUT	563	118	71	72	62	62	73	105	-
OTHER	582	87	88	70	67	65	104	101	-
INSPECTION, FAIL TO REPORT	1,377	241	187	191	156	176	214	212	-
PUBLIC UTILITY REGULATIONS:									
CRUISING	155	3	25	13	35	29	21	29	-
HACK STAND, PARKED OFF	81	-	14	17	16	13	10	11	-
LOITERING	232	14	25	54	35	40	33	31	-
UNLICENSED OPERATOR PUBLIC VEH.	39	3	8	5	12	4	2	5	-
OTHER	2,560	478	368	447	356	375	309	227	-
RECIPROCITY ACT VIOLATION	98	8	13	21	16	16	16	8	-
TITLE REGULATIONS VIOLATION	1,431	8	329	247	227	273	340	7	-
VEHICLE LICENSE TAG VIOLATIONS:									
DEAD TAGS	538	132	76	72	57	84	53	64	-
IMPROPER TAGS	525	113	70	65	72	79	65	61	-
NO FRONT OR REAR (EITHER)	157	28	18	14	17	25	23	32	-
NO TAGS	102	16	12	13	13	12	22	14	-
OTHER	1,723	616	225	197	172	174	148	191	-
OTHER	1,502	298	204	183	152	181	200	284	-
TOTAL	17,479	3,141	2,442	2,404	2,140	2,400	2,445	2,507	234,733
GRAND TOTAL	340,278	13,805	13,867	14,166	14,699	15,873	16,638	16,497	234,733

# SUMMARY OF TRAFFIC ARRESTS

*By Disposition*

CLASSIFICATION OF OFFENSES	TOTAL	PENDING	DISMISSED	NOLLE PROSEQUI	NO PAPERS	COMMITTED	JUVENILE AUTHORITIES	FINED & PAID	FORFEITED COLLATERAL	OTHER DISPOSITIONS
DRIVING WHILE INTOXICATED	497	35	11	37	4	130	1	59	5	215
ROAD & DRIVING LAW VIOLATIONS										
BACKING WITHOUT CAUTION	610	18	9	18	18	3	12	27	487	8
BICYCLE VIOLATIONS	25	-	-	1	-	-	4	1	18	1
BRAKES, IMPROPER	441	3	8	14	12	6	4	33	352	9
COLLIDING	4,980	43	70	300	270	72	90	197	3,870	69
FOLLOWING TOO CLOSELY	1,184	15	9	13	47	4	16	23	1,051	6
FULL TIME & ATTENTION, FAIL TO GIVE	1,828	19	35	40	66	11	52	67	1,518	20
INTERSECTION, FAIL TO SLOW DOWN FOR	502	-	20	64	22	19	5	29	333	10
KEEP TO RIGHT, FAIL TO	317	7	3	4	2	1	1	7	289	3
LANES, CHANGING W/O CAUTION - WEAVING	1,693	7	55	40	74	17	24	67	1,399	10
LANES, FAIL TO KEEP IN PROPER	605	8	10	4	16	-	6	24	531	6
LIGHTS, IMPROPER	1,236	9	9	23	12	5	17	57	1,081	23
LIGHTS, NONE RUNNING	988	12	7	23	15	13	17	54	829	18
OFFICER'S SIGNAL, DISOBEYING	582	3	22	23	11	7	6	37	462	11
ONE-WAY STREET	1,655	7	14	24	10	12	19	44	1,506	19
PEDESTRIAN CONTROL VIOLATION	2,214	3	10	3	14	6	45	57	2,019	56
RECKLESS DRIVING	497	14	14	233	27	20	9	31	10	13
RIGHT OF WAY, FAIL TO YIELD - VEH.	3,957	34	94	76	234	15	85	140	3,247	32
RIGHT OF WAY, FAIL TO YIELD - PEDES.	363	29	19	15	20	2	8	37	224	9
SPEEDING	26,698	144	309	262	231	122	401	977	24,016	236
STOP SIGN	2,556	59	29	47	19	23	49	70	2,224	36
TRAFFIC LIGHTS	18,990	53	221	177	122	71	154	473	17,504	215
TURN, IMPROPER	9,145	57	65	63	67	19	45	188	8,567	74
UNSAFE MECH. CONDITION, OPERATING	1,580	6	14	32	12	18	34	93	1,336	35
WRONG SIDE OF STREET	1,120	-	19	79	39	18	21	71	848	25
OTHER	3,803	84	82	77	87	17	37	212	3,126	81
TOTAL	87,569	760	1,147	1,655	1,447	501	1,162	3,016	76,857	1,024



CLASSIFICATION OF OFFENSES	TOTAL	PENDING	DISMISSED	NOLLE PROSEQUI	NO PAPERS	COMMITTED	JUVENILE AUTHOR- ITIES	FINED & PAID	FORFEITED COLLATERAL	OTHER DISPOSI- TIONS
PARKING VIOLATIONS	234,733	-	58	65	1,288	5	30	656	232,351	280
TRAFFIC AND MOTOR VEHICLE LAWS										
ACCIDENT, FAIL TO MAKE A REPORT OF	262	6	5	9	16	3	4	24	192	3
ACCIDENT, LEAVING AFTER COLLIDING	301	20	19	69	21	59	20	57	11	25
DRIVER LICENSE VIOLATIONS:										
ADDRESS, FAIL TO CHANGE	307	9	2	8	3	1	-	19	263	2
EXHIBIT, FAIL TO	976	8	3	16	11	6	18	27	876	11
NO PERMIT	2,473	12	44	108	79	163	145	418	1,381	123
OPERATE AFTER REV. OR SUS.	1,495	26	23	43	22	558	1	430	270	122
PERMITTING TO OPERATE WITHOUT	563	-	24	31	17	2	5	48	420	16
OTHER	582	11	14	68	10	58	11	103	288	19
INSPECTION, FAIL TO REPORT	1,377	7	14	23	10	2	1	34	1,254	32
PUBLIC UTILITY REGULATIONS:										
CRUISING	155	-	3	-	1	-	-	8	140	3
HACK STAND, PARKED OFF	81	2	3	3	2	-	-	2	66	3
LOITERING	232	5	13	-	3	-	-	11	196	4
UNLICENSED OPERATOR PUBLIC VEH.	39	4	2	2	-	4	-	8	15	4
OTHER	2,560	18	56	32	25	2	-	90	2,289	48
RECIPROCITY ACT VIOLATION	98	-	1	5	-	-	-	6	84	2
TITLE REGULATIONS VIOLATION	1,431	19	1	6	4	-	2	6	1,392	1
VEHICLE LICENSE TAG VIOLATIONS:										
DEAD TAGS	538	8	4	19	9	15	6	62	390	25
IMPROPER TAGS	525	18	13	21	10	2	1	38	416	6
NO FRONT OR REAR (EITHER)	157	3	-	3	-	3	5	5	137	1
NO TAGS	102	5	2	7	1	-	2	6	78	1
OTHER	1,723	25	10	51	14	13	4	85	1,478	43
OTHER	1,502	1	10	61	18	14	21	92	1,245	40
TOTAL	17,479	207	265	585	276	905	246	1,579	12,881	534
GRAND TOTAL	340,278	1,002	1,482	2,342	3,015	1,541	1,439	5,310	322,094	2,053

# SUMMARY OF PARKING ARRESTS

By Unit

CLASSIFICATION OF OFFENSES	TOTAL	1	2	3	4	5	6	7	8	9	10	11	12	13	14	*TD
PARKING VIOLATIONS																
ABREAST	2,135	137	219	218	61	49	158	98	80	202	215	61	102	148	38	349
ALLEY	17,140	5083	1284	4871	80	226	419	441	450	570	1275	270	229	780	68	1084
BUS OR CAR STOP	10,798	3411	272	950	181	127	623	1158	627	398	840	257	300	223	107	1324
CROSSWALK	1,761	51	52	266	32	32	83	243	210	100	180	70	77	111	49	205
DRIVEWAY, OBSTRUCTING OR WITHIN 5'	4,711	250	176	1003	188	95	249	446	379	211	517	157	199	295	62	484
EMERGENCY, NO PARKING	2,288	159	156	527	16	74	88	106	72	97	302	68	47	187	39	350
ENTRANCE (SERVICE) OBSTRUCTING	4,197	404	110	1153	48	36	55	163	168	17	271	34	14	468	4	1252
HYDRANT, WITHIN 10'	2,329	146	112	212	115	52	72	296	152	143	253	219	75	195	54	233
IGNITION, FAILING TO LOCK	969	28	45	271	5	16	64	72	58	41	26	25	71	38	63	146
INTERSECTION, LESS THAN 40'	21,472	1066	519	2982	1585	402	1700	2912	1359	1167	1516	548	822	962	121	3811
LOADING ZONE	5,888	530	122	691	11	123	135	198	227	362	378	22	85	202	2	2780
NO PARKING AT ANY TIME	28,210	4556	1338	4316	365	314	505	2312	2028	683	4081	385	768	2795	169	3595
NO PARKING, 7-9:30 A.M. & 4-6:30 P.M.	8,577	524	447	2242	244	40	240	277	547	523	243	117	229	602	112	2190
NO PARKING, 8 A.M. - 6 P.M.	73	1	3	16	1	-	3	2	3	8	6	-	3	3	-	24
NO STOP OR STAND, 7-9:30 A.M. & 4-6:30 P.M.	11,719	1036	671	1423	23	181	170	819	633	454	721	176	80	576	16	4740
OFFICIAL SIGN, DISOBEYING	192	6	9	16	18	15	10	5	1	8	19	6	5	2	4	68
OVERTIME, NO METER	15,480	662	81	531	489	176	1073	551	784	372	1147	158	137	226	53	9040
OVERTIME, METER	49,378	2090	1460	3599	127	283	28	382	2995	1634	876	551	99	729	42	34483
PRIVATE PROPERTY	5,142	445	406	594	224	37	298	587	487	163	552	34	216	866	39	194
PUBLIC SPACE	3,516	609	75	704	74	129	512	141	805	157	56	79	63	46	12	54
SLOW, SPEED OR STOP SIGN, WITHIN 25'	9,334	206	473	2097	22	209	738	437	325	760	975	130	344	1200	49	1369
TRUCK IN FRONT OF RESIDENCE, ETC.	2,252	5	83	20	29	229	328	12	25	279	339	274	195	204	204	26
OTHER	27,172	2072	1218	4358	894	355	918	1429	1331	867	1121	974	555	1001	473	9606
TOTAL	234,733	23477	9331	33060	4832	3200	8469	13087	13746	9236	15909	4615	4715	11859	1780	77417

\*INCLUDES HARBOR PRECINCT AND ALL OTHER UNITS.



## TRAFFIC ACCIDENTS

71

TYPE OF ACCIDENT COLLISION OF MOTOR VEHICLE WITH:	NUMBER OF ACCIDENTS				NUMBER OF PERSONS		
	ALL ACCIDENTS	FATAL	NON-FATAL	NO INJURY	TOTAL KILLED	TOTAL INJURED	SLIGHT
PEDESTRIAN	1818	30	1786	2	31	1857	1648
OTHER MOTOR VEHICLE	20048	13	3591	1644	13	5557	5301
R. R. TRAIN	6		1	5		1	1
STREETCAR	90		16	74		26	24
ANIMAL DRAWN VEHICLE						2	
BICYCLE	294		222	72		232	218
ANIMAL						14	
FIXED OBJECT	538	10	159	369	11	256	216
OTHER OBJECT	42	1	3	38	1	12	6
OVERTURNED IN ROADWAY	36		23	13		26	25
RAN OFF OF ROADWAY	996	11	372	613	12	523	444
NON-COLLISION	277		272	5		291	274
MOTOR VEHICLE TOTAL	24145	65	6445	17635	68	8781	8157
RAILROAD—NOT WITH MOTOR VEH.							
STREETCAR—NOT WITH MOTOR VEH.							
OTHER—NOT WITH MOTOR VEHICLE	50		49	1		52	46
BICYCLE & PEDESTRIAN	50		50			50	45
STREETCAR & PEDESTRIAN	14	1	13		1	12	7
STREETCAR & STREETCAR	3		3			4	4
TOTAL TRAFFIC	24262	66	6560	17636	69	8899	8259

TYPE OF ACCIDENT COLLISION OF MOTOR VEHICLE WITH:	COMPARATIVE TOTALS								
	SAME MONTH LAST YEAR			THIS YEAR TO DATE			SAME PERIOD LAST YEAR		
	TOTAL ACCIDENTS	NUMBER OF PERSONS		TOTAL ACCIDENTS	NUMBER OF PERSONS		TOTAL ACCIDENTS	NUMBER OF PERSONS	
		KILLED	INJURED		KILLED	INJURED		KILLED	INJURED
PEDESTRIAN				1818	31	1857	1827	24	1852
OTHER MOTOR VEHICLE				20048	13	5557	17747	12	4561
R. R. TRAIN				6		1	1		
STREETCAR				90		26	142		28
ANIMAL DRAWN VEHICLE									
BICYCLES				294		232			
ANIMAL							239	3	190
FIXED OBJECT				538	11	256	478	1	169
OTHER OBJECT				42	1	12	14		3
OVERTURNED IN ROADWAY				36		26	25		16
RAN OFF OF ROADWAY				996	12	523	884	5	188
NON-COLLISION				277		291	240	1	258
MOTOR VEHICLE TOTAL				24145	68	8781	21597	46	7565
RAILROAD—NOT WITH MOTOR VEH.									
STREETCAR—NOT WITH MOTOR VEH.							1		1
OTHER—NOT WITH MOTOR VEHICLE				50		52	57		58
BICYCLE & PEDESTRIAN				50		50	38	1	37
STREETCAR & PEDESTRIAN				14	1	12	34		34
STREETCAR & STREETCAR				3		4	2		2
TOTAL TRAFFIC				24262	69	8899	21729	47	7697

AGE GROUP AND RACE	PERSONS KILLED									PERSONS INJURED								
	ALL OTHER PERSONS			PEDESTRIANS			BICYCLISTS			ALL OTHER PERSONS			PEDESTRIANS			BICYCLISTS		
	TOTAL	MALE	FEMALE	TOTAL	MALE	FEMALE	TOTAL	MALE	FEMALE	TOTAL	MALE	FEMALE	TOTAL	MALE	FEMALE	TOTAL	MALE	FEMALE
0-5 YEARS	1		1	4	3	1				270	138	132	414	304	110	1	1	
6-10 YEARS				3	2	1				207	110	97	539	371	168	67	61	6
11-15 YEARS	2	2		1	1					155	61	94	151	102	49	132	113	19
16-19 YEARS	2	2		1	1					555	291	264	60	36	24	40	40	
20-24 YEARS	9	8	1	1	1					945	513	432	77	46	31	12	12	
25-34 YEARS	5	4	1	1	1					1487	898	589	154	102	52	8	6	2
35-44 YEARS	5	4	1	5	4	1				1289	670	619	172	127	45	3	2	1
45-54 YEARS	4	4		2	1	1				905	422	483	158	107	51	2	2	
55-64 YEARS	4	3	1	5	5					523	242	281	106	61	45	1	1	
65-74 YEARS	4	3	1	6	6					198	81	117	75	41	34	1	1	
75 YEARS & OVER	1	1		3	2	1				46	20	26	31	17	14			
NOT STATED				1	1					83	28	55	32	26	6	1	1	
TOTAL	37	31	6	32	27	5				6663	3474	3189	1969	1340	629	268	240	28
WHITE	19	19		11	10	1				3888	2015	1873	554	361	193	61	53	8
NEGRO	18	12	6	20	16	4				2743	1436	1307	1409	974	435	206	186	20
OTHER				1	1					29	22	7	4	3	1	1	1	
NOT STATED										3	1	2	2	2				
TOTAL PERSONS	37	31	6	32	27	5				6663	3474	3189	1969	1340	629	268	240	28



## TRAFFIC ACCIDENTS

DRIVER VIOLATIONS INDICATED	TOTAL	FATAL	NON FATAL	NO INJURY	TIME OF DAY	TOTAL	FATAL		NON-FATAL		NO INJURY
							FED	OTHER	FED	OTHER	
BACKING WITHOUT CAUTION	1089		75	1014							
COLLIDING WITH PED. OR VEHICLE	7965	25	1917	6023							
CUTTING IN OR CHANGING LANES	1729	1	112	1686	12 MID. TO 12:30	823	4	3	29	164	623
DISREGARDED STOP AND GO LIGHT	715		237	478	1:00 TO 1:30	640		3	7	153	477
DISREGARDED STOP SIGN OR SIGNAL	439		145	292	2:00 TO 2:30	585		1	11	170	403
DISREGARDED YIELD SIGN	28		7	21	3:00 TO 3:30	350		3	2	99	246
DISREGARDED DIRECTIONAL SIGNAL	127		12	110	4:00 TO 4:30	249		1	3	68	177
DISREGARDED OFFICER'S SIGNAL	31		8	23	5:00 TO 5:30	207	1	2	9	55	140
DROVE THROUGH SAFETY ZONE	46		12	34	6:00 TO 6:30	349			13	70	266
DROVE OVER SIDEWALK	143	2	57	84	7:00 TO 7:30	1020		2	24	196	798
EXCEEDING AREA SPEED LIMIT	484	13	189	282	8:00 TO 8:30	1254	2	1	65	234	952
EXCEEDING A REASONABLE SPEED	1085	15	442	628	9:00 TO 9:30	843			42	155	646
FAIL TO YIELD RIGHT OF WAY TO VEH.	3981	6	1123	2852	10:00 TO 10:30	868	2		50	139	677
FAIL TO YIELD RIGHT OF WAY TO PED.	251	7	239	5	11:00 TO 11:30	1036		2	74	187	773
FAIL TO GIVE PROPER SIGNAL	34		5	29							
FAIL TO SLOW FOR INTERSECTION	413	4	134	275	12 NOON TO 12:30	1149		2	116	194	837
FOLLOWING TOO CLOSELY	1662	1	418	1243	1:00 TO 1:30	1174			84	215	875
FAIL TO GIVE FULL TIME & ATTENTION	2717	6	829	1882	2:00 TO 2:30	1282		2	100	243	937
IMPROPER PARKING	160		12	148	3:00 TO 3:30	1521			189	286	1046
IMPROPER PASSING	221		21	200	4:00 TO 4:30	2060	3	2	198	384	1473
IMPROPER STARTING	163		15	148	5:00 TO 5:30	2151	1		234	410	1506
IMPROPER LEFT TURN	757		86	671	6:00 TO 6:30	1505	4	1	171	300	1029
IMPROPER RIGHT TURN	633		57	576	7:00 TO 7:30	1263	5	2	136	215	905
IMPROPER "U" TURN	78	1	9	68	8:00 TO 8:30	1140	2		132	225	781
OPENING DOOR ON TRAFFIC SIDE	144		24	120	9:00 TO 9:30	983	4	2	71	195	711
WRONG SIDE OF STREET (DRIVING)	742	2	180	560	10:00 TO 10:30	844		2	41	162	639
UNDER INFL. OF ALCOHOL OR DRUGS	257	2	71	184	11:00 TO 11:30	911	3	3	40	194	671
OTHER	2630	7	511	2112	NOT STATED	55			1	3	48
TOTAL VIOLATIONS	28792	92	6952	21748	TOTAL ACCIDENTS	24262	31	35	1844	4716	17636
DRIVERS IN VIOLATION	24019	64	5537	18418	DAY OF WEEK	2997		7		805	2185
DRIVERS NOT IN VIOLATION	17965	16	5198	12751	SUNDAY	3116		6		866	2244
DRIVERS, VIOLATIONS NOT STATED	42	1	7	34	MONDAY	3042		10		826	2206
TOTAL DRIVERS	42026	81	10742	31203	TUESDAY	3059		9		843	2207
ACCIDENTS INVOLVING VIOLATIONS	19345	57	4437	14851	WEDNESDAY	3276		11		889	2376
ACCIDENTS NOT INVOLVING VIOLATIONS	4795	9	2111	2675	THURSDAY	3986		13		1051	2922
ACCIDENTS, VIOLATIONS NOT STATED	122		12	110	FRIDAY	4784		10		1280	3494
TOTAL ACCIDENTS	24262	66	6560	17636	SATURDAY	2					2
					NOT STATED						
					TOTAL ACCIDENTS	24262		66		6560	17636

PEDESTRIAN LOCATION	TOTAL PEDES.	PEDES. KILLED	KILLED AND INJURED — AGE												MALE	FEMALE
			0-5	6-10	11-15	16-18	20-24	25-34	35-44	45-54	55-64	65-74	75 & OVER	NOT STATED		
IN CROSSWALK:																
WITH SIGNAL — AT INTERSEC.	203	1	6	23	10	8	15	19	41	23	29	18	7	4	110	93
AGAINST SIG. — " "	98	2	11	31	9	3	5	7	9	6	7	4	4	2	61	37
NO SIGNAL — " "	214	6	25	46	19	9	4	25	20	20	21	15	9	1	130	84
WITH SIGNAL — BET. INTERSEC.	3								1	1				1	2	1
AGAINST SIG. — " "	12		3	3			1		1	1	2	1			8	3
NO SIGNAL — " "	51	2	13	14	4	1	1	1	5	6	3	3			30	21
GO SIG. CHANGED WHILE IN ST.	16	1	1	1	2		3		2	1	3	2	1		9	7
NOT IN CROSSWALK:																
CROSSING BET. MOVING VEH.	209	6	28	64	21	5	7	18	21	19	7	14	2	3	160	49
EMERGING BET. PARKED VEH.	540	1	234	218	30	10	6	21	7	7	5	1		1	385	155
STEPPED FROM CURB, ZONE, ETC.	226	6	42	56	12	11	6	13	24	24	12	13	4	9	161	65
ON SIDEWALK, SAFE ZONE, ETC.	117	2	14	17	10	4	5	14	19	21	6	2	4	1	76	41
OTHER & NOT STATED	312	5	10	69	34	10	25	37	27	31	16	8	3	11	231	78
TOTAL PEDESTRIANS	2001	32	418	542	151	61	78	155	177	160	111	81	34	33	1367	634
PEDESTRIAN ACTIONS																
RUNNING	991	6	357	421	77	25	11	24	22	25	16	6	3	4	690	301
WALKING (OTHER THAN IN RDWY.)	625	18	28	40	43	22	40	77	104	94	78	61	26	11	395	230
WALKING IN ROADWAY	14		2	1	1	1		2	5	1				1	13	1
PLAYING IN ROADWAY	22		3	15	4										20	2
WORKING ON ROADWAY	1								1						1	
HITCHING ON VEHICLE	13			4	7			1						1	11	2
CROSSING DIAGONALLY	13			3		1	3	1	1	1		2		1	8	5
ON SLED, WAGON, SKATER, ETC.	59	1	8	38	11				1					1	47	12
GETTING ON OR OFF VEHICLE	39		1	5	1	3	2	6	6	3	4	4	1	1	19	24
INATTENTIVE	48	1	1	4	2	4	6	8	6	7	2	4	2	5	29	19
WORKING ON OR PUSHING VEH.																
PULLING CART, WAGON, ETC.	18			2	1	1	3	1		6	3			1	17	1
OTHER & NOT STATED	158	6	18	9	4	4	13	35	31	23	8	4	2	7	121	37
TOTAL PEDESTRIANS	2001	32	418	542	151	61	78	155	177	160	111	81	34	33	1367	634



PERSONS KILLED OR INJURED				AGE OF DRIVER									
	TOTAL	FATAL	NON FATAL	NO INJURY		TOTAL	FATAL	NON FATAL	NO INJURY				
DRIVER	2892	27	2865		15 YEARS AND UNDER	262		199	63				
PASSENGER	3805	10	3795		16 through 19 YEARS	2259	3	626	1630				
PEDESTRIAN	2001	32	1969		20 " 24 "	5421	15	1340	4066				
BICYCLIST	268		268		25 " 34 "	10680	19	2774	7887				
OTHER					35 " 44 "	9287	16	2467	6804				
TOTAL	8966	69	8897		45 " 54 "	6297	13	1715	4569				
RESIDENCE OF PEDESTRIAN				55 " 64 "				3194	6	828	2360		
RESIDENT OF DISTRICT OF COLUMBIA	1806	30	1776		65 " 74 "	994	6	245	743				
RESIDENT OF METROPOLITAN AREA	112	1	111		75 AND OVER	147	1	45	101				
RESIDENT ELSEWHERE	35		35		NOT STATED	3485	2	503	2980				
NOT STATED	48	1	47		TOTAL DRIVERS	42026	81	10742	31203				
TOTAL PEDESTRIANS	2001	32	1969		SEX AND RACE OF DRIVER								
CONDITION OF PEDESTRIAN				MALE, WHITE					19000	17	4885	14074	
APPARENTLY NORMAL	1774	20	1754		FEMALE, WHITE					4226	13	1123	3090
APPARENTLY ASLEEP	1		1		MALE, COLORED					11135	22	3937	10176
FATIGUED	12		12		FEMALE, COLORED					2020	3	565	1452
ILL	3		3		OTHER					200		42	158
UNKNOWN	99	6	93		NOT STATED					2445	2	190	2253
PHYSICAL DEFECT	21		21		TOTAL DRIVERS					42026	81	10742	31203
NOT STATED	91	6	85		OCCUPATION OF DRIVER								
TOTAL PEDESTRIANS	2001	32	1969		PROFESSIONAL & KINDRED WORKERS					4570	8	1150	3412
SOBRIETY OF PEDESTRIAN				OWNERS AND MANAGERS					1932	4	521	1407	
HAD NOT BEEN DRINKING	1724	19	1705		CLERKS & WHITE COLLAR WORKERS					9653	19	2629	7005
HAD BEEN DRINKING, and					COMMERCIAL DRIVERS					7836	11	2084	5741
OBVIOUSLY UNDER INFLUENCE	57		57		SKILLED WORKERS					6030	7	1543	4480
ABILITY TO DRIVE IMPAIRED					SEMI-SKILLED WORKERS					2066	2	594	1470
APPARENTLY NOT IMPAIRED	41		41		UNSKILLED WORKERS & LABORERS					2835	12	772	2051
NOT KNOWN IF IMPAIRED	80	6	74		SERVANTS					629	2	168	459
UNDER INFLUENCE OF DRUGS	92		92		HOUSEWIVES					1584	2	422	1160
NOT STATED	7	7			ILLEGAL OR NO OCCUPATION					1288	6	351	931
TOTAL PEDESTRIANS	2001	32	1969		NOT STATED OR UNKNOWN					3603	8	508	3087
OCCUPATION OF PEDESTRIAN				TOTAL DRIVERS					42026	81	10742	31203	
PROFESSIONAL & KINDRED WORKERS	63	1	62		APPROXIMATE SPEED								
OWNERS & MANAGERS	20	1	19		STANDING STILL					6856	3	1937	4926
CLERKS & WHITE COLLAR WORKERS	854	6	848		1 through 10 MILES PER HOUR					14424	5	3270	11149
COMMERCIAL DRIVERS	28		28		11 " 20 " " " "					10333	12	2630	7691
SKILLED WORKERS	88	2	86		21 " 30 " " " "					4034	17	1284	2733
SEMI-SKILLED WORKERS	39	2	37		31 " 40 " " " "					201	2	79	120
UNSKILLED WORKERS & LABORERS	141	2	139		41 " 50 " " " "					33		15	18
SERVANTS	52		52		51 " 60 " " " "					6		2	4
HOUSEWIVES	50		50		61 " 70 " " " "								
ILLEGAL OR NO OCCUPATION	559	12	547		71 MILES PER HOUR & OVER							1	1
NOT STATED OR UNKNOWN	107	6	101		UNREASONABLE SPEED					1475	30	588	857
TOTAL PEDESTRIANS	2001	32	1969		NOT STATED OR PARKED					9562	18	1470	8074
PEDESTRIAN IN VIOLATION				TOTAL VEHICLES					46926	87	11276	35563	
IN VIOLATION	1342	18	1324		MISCELLANEOUS DRIVER ACTIONS								
NOT IN VIOLATION	636	13	623		GOING STRAIGHT AHEAD					26089	73	7442	18571
NOT STATED	23	1	22		MAKING LEFT TURN					4003	3	769	3231
TOTAL PEDESTRIANS	2001	32	1969		MAKING RIGHT TURN					2162	1	302	1859
PEDESTRIAN A LICENSED OPERATOR				MAKING "U" TURN					156	1	21	134	
A LICENSED OPERATOR	317	5	312		BACKING					1142		99	1043
NOT A LICENSED OPERATOR	1532	20	1512		PARKED AT CURB					5197	6	609	4582
NOT STATED	152	7	145		SLOWING OR STOPPING					1147	1	331	815
TOTAL PEDESTRIANS	2001	32	1969		AVOIDING VEH., OBJECT OR PEDESTRIAN					452		116	336
PEDESTRIAN CLOTHING COLOR				STOPPED IN TRAFFIC LANE					4318	1	1344	2973	
LIGHT	686	16	670		STARTING FROM STANDING POSITION					795	1	170	624
DARK	1040	13	1027		DRIVERLESS MOVING VEHICLE					272		19	253
NOT STATED	275	3	272		HIT & RUN					3198	4	299	2895
TOTAL PEDESTRIANS	2001	32	1969		OTHER					1846	1	405	1440
RESIDENCE OF DRIVER				TOTAL					50777	92	11926	38759	
RESIDENT OF DISTRICT OF COLUMBIA	23161	50	6405	16706	CONDITION OF DRIVER								
RESIDENT OF METROPOLITAN AREA	11829	21	3077	8731	APPARENTLY NORMAL					37673	57	9928	27688
RESIDENT ELSEWHERE	3822	8	903	2911	APPARENTLY ASLEEP					186		75	111
NOT STATED	3214	2	357	2855	FATIGUED					344	1	121	222
TOTAL DRIVERS	42026	81	10742	31203	ILL					46	1	24	21
				UNKNOWN					2553	19	386	2148	
				PHYSICAL DEFECT					64	1	23	40	
				NOT STATED					1160	2	185	973	
				TOTAL DRIVERS					42026	81	10742	31203	

SOBRIETY OF DRIVER					CONDITION OF VEHICLE				
	TOTAL	FATAL	NON FATAL	NO INJURY		TOTAL	FATAL	NON FATAL	NO INJURY
HAD NOT BEEN DRINKING	36214	44	9541	26629	NO APPARENT DEFECTS	43571	78	10757	32736
HAD BEEN DRINKING, and					DEFECTIVE BRAKES	659	1	155	503
OBVIOUSLY UNDER INFLUENCE	319	3	82	234	DEFECTIVE STEERING	29		7	22
ABILITY TO DRIVE IMPAIRED	127	1	34	92	DEFECTIVE TIRES	37		13	24
APPARENTLY NOT IMPAIRED	1361	4	400	957	IMPROPER LIGHTS	30		9	21
NOT KNOWN IF IMPAIRED	1569	18	350	1201	OTHER DEFECTS	140	2	51	87
UNDER INFLUENCE OF DRUGS	7		4	3	NOT STATED	2911	6	357	2548
NOT STATED	2429	11	331	2087	TOTAL VEHICLES	47377	87	11349	35941
TOTAL DRIVERS	42026	81	10742	31203	POINT OF IMPACT				
EXPERIENCE OF DRIVER					FULL FRONT	7731	30	2968	4733
LEARNER UNDER INSTRUCTION	16		2	14	FULL REAR	5788	8	1877	3903
LESS THAN 3 MONTHS	302	1	82	219	LEFT FRONT FENDER	8079	15	1683	6381
THREE TO 6 MONTHS	278		72	206	RIGHT FRONT FENDER	8736	17	1748	6971
SIX TO 12 MONTHS	293		72	221	LEFT REAR FENDER	5047	2	675	1370
ONE TO FIVE YEARS	6252	7	1574	4671	RIGHT REAR FENDER	2991	3	456	2532
SIX TO TEN YEARS	7776	14	1995	5767	LEFT SIDE	4107	7	678	3422
ELEVEN YEARS OR MORE	22510	32	5883	16595	RIGHT SIDE	3653	3	860	2790
NONE	110	3	21	86	TOP	334	1	88	245
NOT STATED	4489	24	1041	3424	UNDERCARRIAGE	55		10	45
TOTAL DRIVERS	42026	81	10742	31203	UNKNOWN & NOT STATED	856	1	306	549
LICENSE OF DRIVER					TOTAL VEHICLES	47377	87	11349	35941
LICENSED IN D.C.—OPERATOR	22387	45	6077	16265	AMOUNT OF DAMAGE				
RES. OF D.C.—LICENSED ELSEWHERE	1446	3	368	1075	\$ .01 THROUGH \$ 25.	9481	14	1351	8116
LICENSED IN D.C.—LEARNER	46		12	34	26. " " 50.	7020	7	814	6199
RESIDENT OF D.C.—NOT LICENSED	313	2	75	236	51. " " 100.	9673	10	1581	8082
NON-RESIDENT—LICENSED OTHER STATE	12200	21	3009	9170	101. " " 250.	9070	15	2623	6432
NON-RESIDENT—UNLICENSED	76	1	19	56	251. " " 500.	3683	20	1942	1721
MILITARY PERSONNEL OPERATING GOVERNMENT EQUIPMENT	113		12	101	501. " " 750.	385	7	281	97
MILITARY PERSONNEL OPERATING ANY PRIVATE VEHICLE	1496	5	351	1140	751. " " 1,000.	244	2	190	52
LICENSE NOT STATED	3949	4	819	3126	OVER \$1,000.	102	7	77	18
TOTAL DRIVERS	42026	81	10742	31203	NOT STATED OR NONE	7719	5	2490	5224
VISION OBSCUREMENTS—VEHICLE					TOTAL VEHICLES	47377	87	11349	35941
RAIN, SNOW, ICE, ETC., ON WINDSHIELD	1396	4	404	988	ROAD CHARACTER				
VISION OBSCURED BY LOAD ON VEHICLE	79		19	60	STRAIGHT LEVEL	18158	52	4994	13112
OTHER	124		28	96	" GRADE	4767	6	1261	3500
TOTAL VEHICLE OBSCUREMENTS	1599	4	451	1144	" CREST	252		70	182
VISION OBSCUREMENTS—HIGHWAY					CURVE LEVEL	671	6	134	531
PARKED VEHICLES	970	2	447	522	" GRADE	363	2	90	271
MOVING VEHICLES	912	2	286	623	" CREST	32		8	24
HEDGE, BANK OR TREES	100		42	58	OTHER	14		2	12
BUILDING	57		28	29	NOT STATED	5		1	4
BLINDING SUN GLARE	39		12	27	TOTAL ACCIDENTS	24262	66	6560	17636
BLINDING HEADLIGHTS	29	2	8	19	ROAD SURFACE				
OTHER	153		51	102	ASPHALT	18756	42	4977	13737
TOTAL HIGHWAY OBSCUREMENTS	2260	6	874	1380	CONCRETE	3549	19	1040	2490
TYPE OF VEHICLE					COBBLESTONE	128		33	95
PASSENGER CAR	38576	69	8893	29614	MACADAM	1715	5	475	1235
STREETCAR	121	1	44	76	DIRT	24		4	20
TRUCK	3676	5	701	2970	GRAVEL	34		9	25
POLICE DEPT. VEHICLE	125		54	71	OTHER	49		21	28
TRUCK-TRACTOR & SEMI-TRAILER	523	1	73	449	NOT STATED	7		1	6
FIRE DEPT. VEHICLE	56		13	43	TOTAL ACCIDENTS	24262	66	6560	17636
TAXICAB	2293	4	758	1531	ROAD CONDITION				
BUS	999	2	342	655	DRY	19211	55	5321	13835
MOTORCYCLE	174	4	113	57	WET	4076	11	1045	3020
AMBULANCE	20	1	12	7	ICY	346		76	270
BICYCLE	397		322	75	SNOWY	602		107	495
OTHER VEHICLE & NOT STATED	417		24	393	ONLY	5		3	2
TOTAL VEHICLES	47377	87	11349	35941	MUDDY	5		1	4
AGE OF VEHICLE					OTHER	5		2	3
LESS THAN 2 YEARS	12730	21	3144	9565	NOT STATED	12		5	7
2 TO 4 YEARS	9979	18	2360	7601	TOTAL ACCIDENTS	24262	66	6560	17636
4 TO 6 YEARS	8042	16	1924	6102	ROAD DEFECTS				
OVER 6 YEARS	13851	27	3248	10576	NO DEFECTS	23873	66	6459	17348
NOT STATED	2775	5	673	2097	LOOSE GRAVEL	112		37	75
TOTAL VEHICLES	47377	87	11349	35941	LOOSE EARTH	25		5	20
					HOLE, RUTS, ETC.	45		11	34
					UNDER CONSTRUCTION	152		32	120
					LEAVES OR DEBRIS	12		5	7
					OTHER	27		8	19
					NOT STATED	16		3	13
					TOTAL ACCIDENTS	24262	66	6560	17636



## DIRECTIONAL ANALYSIS

75

PEDESTRIAN ACCIDENTS	FATAL ACCIDENTS						NON-FATAL INJURY ACCIDENTS					
	TOTAL FATAL ACCIDENTS	AT INTERSECTION			NON- INTER- SECTION	NOT STATED	TOTAL NON-FATAL INJURY	AT INTERSECTION			NON- INTER- SECTION	NOT STATED
		CAR ENTERING	CAR WITHIN	CAR LEAVING				CAR ENTERING	CAR WITHIN	CAR LEAVING		
CAR GOING STRAIGHT	30	1	10	1	18		1502	160	244	80	1017	1
CAR TURNING RIGHT							74	1	47	18	8	
CAR TURNING LEFT	1		1				127	1	89	24	13	
CAR BACKING							56	5	6		45	
ALL OTHERS							78					
NOT STATED							14					78
TOTAL ACCIDENTS	31	1	11	1	18		1851	167	386	122	1083	93

TWO M.V. INTERSEC. ACC.					ALL OTHER ACCIDENTS				
	TOTAL ACC	FATAL	NON FATAL	NO INJURY		TOTAL ACC	FATAL	NON FATAL	NO INJURY
ENTERING AT ANGLE:					COLLISION WITH:				
BOTH GOING STRAIGHT	3436	6	1074	2356	NON-MOTOR VEHICLE, TRAIN, STREETCAR, BICYCLE, ETC., AT INTERSECTION	201		129	72
ONE RIGHT TURN, ONE STRAIGHT	238		32	206	NON-MOTOR VEHICLE, TRAIN, STREETCAR, BICYCLE, ETC., NOT AT INTERSECTION	192		113	79
ONE LEFT TURN, ONE STRAIGHT	566		83	483	FIXED OBJECT IN RDWY AT INTERSECTION	188	1	60	127
" " " ONE RIGHT TURN	25		1	24	OTHER " " " " "	7	1		6
BOTH LEFT TURNS	27		2	25	FIXED OBJECT " " " NOT AT INTERSEC.	350	9	99	242
ONE STOPPED, ONE STRAIGHT	23		2	21	OTHER " " " " " "	35		3	32
" " " ONE RIGHT TURN	79		7	72	OVERTURNED " " AT INTERSECTION	18		9	9
" " " ONE LEFT TURN	63		20	43	OVERTURNED " " NOT AT INTERSEC.	18		14	4
ALL OTHERS	40		3	37	LEFT ROADWAY AT INTERSECTION:				
FROM SAME DIRECTION:					THEN OVERTURNED	3		3	
BOTH GOING STRAIGHT	1389		223	1166	THEN STRUCK FIXED OBJECT	300	1	100	199
ONE RIGHT TURN, ONE STRAIGHT	536		55	481	THEN STRUCK OTHER VEHICLE	10		3	7
ONE LEFT TURN " "	836		93	743	THEN STRUCK PEDESTRIAN	3		3	
BOTH LEFT TURNS	249		9	240	LEFT ROADWAY AT CURVE:				
BOTH RIGHT TURNS	277		10	267	THEN OVERTURNED	4		3	1
ONE STOPPED, ONE STRAIGHT	1596	1	468	1127	THEN STRUCK FIXED OBJECT	97	3	43	51
" " " ONE RIGHT TURN	33		1	32	THEN STRUCK OTHER VEHICLE	3			3
" " " ONE LEFT TURN	16		3	13	THEN STRUCK PEDESTRIAN	1		1	
ALL OTHERS	61	1	2	58	LEFT STRAIGHT ROADWAY:				
FROM OPPOSITE DIRECTION:					THEN OVERTURNED	1		1	
BOTH GOING STRAIGHT	114		23	91	THEN STRUCK FIXED OBJECT	535	7	205	323
ONE LEFT TURN, ONE STRAIGHT	959	1	239	719	THEN STRUCK OTHER VEHICLE	33		4	29
ONE RIGHT TURN " "	16		1	15	THEN STRUCK PEDESTRIAN	6		6	
" " " ONE RIGHT TURN	42		1	40	OCCUPANT FELL FROM VEHICLE:				
ONE STOPPED, ONE LEFT TURN	7			7	GETTING ON OR OFF IN TRAFFIC	6		6	
" " " ONE RIGHT TURN	12		1	11	NOT GETTING ON OR OFF IN TRAFFIC	73		69	4
ALL OTHERS	139		7	132	INJURED WITHIN VEHICLE	216		216	2
NOT STATED					MECHANICAL FAILURE	4		4	
TOTAL	10778	9	2360	8409	FIRE				

TWO M.V. NON-INTER. ACC.					PRECINCTS IN WHICH ACCIDENTS OCCURRED				
					1ST PRECINCT				
GOING OPP. DIRECTIONS, HEAD-ON COLL.	87		38	49	2ND	2053	7	565	1187
" " " " SIDESWIPE COLL.	374		44	330	3RD	1901	7	592	1302
GOING SAME DIRECTION, REAR-END COLL.	1044	3	271	770	4TH	1195	2	457	1399
" " " " SIDESWIPE COLL.	1210	1	77	1132	5TH	1215	3	261	951
ONE CAR PARKED, PROPER LOCATION	3776		273	3503	6TH	1392	6	380	1006
" " " IMPROPER LOCATION	134		8	126	7TH	1782	7	451	1324
ONE CAR STOPPED IN TRAFFIC	1470		47	1053	8TH	1087	4	229	854
" " " FORWARD FROM PARKED POS.	263		12	251	9TH	1621	2	449	1170
" " " BACKWARD FROM " "	45		1	44	10TH	2451	4	742	1705
" " " BACKWARD INTO " "	51			51	11TH	2031	8	561	1462
ONE CAR ENTERING OR LEAVING ALLEY OR DRIVEWAY	722		78	644	12TH	1850	3	435	1412
ALL OTHERS	122		10	112	13TH	1995	10	552	1433
NOT STATED	2			2	14TH	1644	3	481	1160
TOTAL	9270	4	1229	8037	15TH	1382	6	405	971

TRAFFIC CONTROL					WEATHER				
NO CONTROLS PRESENT	13512	51	3555	9906	CLEAR	16885	53	1627	12205
STOP & GO LIGHT	7015	11	1931	5073	CLOUDY	3781	5	1032	2744
STOP SIGN OR SIGNAL	2979	4	898	2077	RAINY	2503	6	617	1850
YIELD SIGN	164		43	121	SLEETING	86		28	58
DIRECTIONAL SIGNAL	196		30	166	SHOWING	640		138	502
OFFICER	181		42	139	FOGGY	110	2	21	87
CONTROLS NOT OPERATING	97		28	69	MISTING	228		59	169
OTHER	95		24	71	OTHER	9		2	7
NOT STATED	23		9	14	NOT STATED	20		6	14
TOTAL ACCIDENTS	24262	66	6560	17636	TOTAL ACCIDENTS	24262	66	6560	17636

KIND OF LOCALITY					LIGHT CONDITION				
RESIDENTIAL	13663	29	3739	9895	DAYLIGHT	15357	19	1169	11169
SHOPPING OR BUSINESS	8541	21	2254	6266	DARKNESS-STREET LIGHTS ON	8326	44	2233	6049
MFG. OR INDUSTRIAL	441	3	105	333	DARK " " " " "	298		90	208
SCHOOL OR PLAYGROUND	296	2	96	198	DAWN " " " "	82	2	17	63
BRIDGE OR OVERPASS	573	5	179	389	DARKNESS-STREET LIGHTS OFF	59	1	8	50
UNDERPASS OR TUNNEL	99	2	32	65	DARK " " " " "	75		30	45
OTHER	638	4	153	481	DAWN " " " "	35		12	23
NOT STATED	11		2	9	NOT STATED	30		1	29
TOTAL ACCIDENTS	24262	66	6560	17636	TOTAL ACCIDENTS	24262	66	6560	17636

PREPARED AND FORWARDED BY THE MEMPHIS POLICE DEPARTMENT

PREPARED AND FORWARDED BY THE METROPOLITAN POLICE DEPARTMENT STATISTICAL BUREAU

# INDEX

<b>Accidents:</b>	
Other than criminal and traffic .....	62
Traffic .....	71-75
By precinct .....	9
<b>Alleys: District of Columbia, mileage .....</b>	<b>54</b>
<b>Area: District of Columbia, by precincts .....</b>	<b>9</b>
<b>Arrests:</b>	
By age group .....	46
By day of week .....	42
By disposition .....	48
By unit .....	38
By sex, color, and nativity .....	44
Non-white, by unit (graph) .....	40
Graph: White and non-white, by unit .....	40
Juvenile:	
By age group .....	50
By unit .....	51
Non-white, by unit .....	53
White, by unit .....	52
Parking violations:	
By unit .....	70
Traffic violations:	
By day of week .....	66
By distribution .....	68
By unit .....	64
White, by unit (graph) .....	40
<b>Automobiles:</b>	
Police Department:	
Cost of operation and maintenance .....	13
Distribution, by units .....	12
Registered in District of Columbia .....	18
<b>Boats, Police Department, distribution, by unit .....</b>	<b>12</b>
<b>Business licenses, District of Columbia, by precinct .....</b>	<b>9</b>
<b>Census, see: Population</b>	
<b>Chart, organization, Police Department .....</b>	<b>1</b>
<b>Chart, statistical, see: Graphs</b>	
<b>Civilian personnel, distribution .....</b>	<b>14</b>
<b>Complainants, description of:</b>	
By age group .....	55
Non-white, male and female, by age group .....	57
White, male and female, by age group .....	56



# INDEX

<b>Property:</b>	
Attacked, housebreakings .....	60
Stolen and recovered, value, by type of crime .....	58
<b>Radio, Police Department equipment, distribution .....</b>	
	12
<b>Salaries, police personnel .....</b>	
	2
<b>Schools, enrolment .....</b>	
	17
<b>Stolen property:</b>	
Arrests, see: Arrests	
Offenses, see: Offenses Reported	
Recovered, by type of crime .....	58
Value of, by type of crime .....	58
<b>Tools used in housebreaking cases .....</b>	
	61
<b>Traffic:</b>	
Accidents .....	71-75
Arrests, see: Arrests, Traffic Violations	
Arrests, parking, see: Arrests, Parking Violations	
<b>Vehicles:</b>	
<b>Police Department:</b>	
Cost of operation and maintenance .....	13
Distribution, by units .....	12
Registered in District of Columbia .....	18
<b>Weapons:</b>	
Arrests, see: Arrests	
Offenses, see: Offenses	
Used in murders, manslaughters, and aggravated assaults .....	59

