

ANNUAL REPORT

METROPOLITAN POLICE DEPARTMENT
WASHINGTON, D. C.



FISCAL YEAR

1961

ANNUAL REPORT

OF THE

METROPOLITAN POLICE DEPARTMENT

WASHINGTON , D. C.

FISCAL YEAR

1961

THE CHIEF EXECUTIVES OF THE METROPOLITAN POLICE DEPARTMENT

Since its Formation as a Uniformed Force in the Year 1861
Giving Dates and Duration of Service

					Yrs.	Mos.
<i>William B. Webb</i>	Sept.	1861	—	1864	3	
<i>A. C. Richards</i>	Dec. 1,	1864	—	Jan. 28, 1878	13	2
<i>Thomas P. Morgan</i>	Feb. 2,	1878	—	Nov. 29, 1879	1	10
<i>William G. Brock</i>	Dec. 1,	1879	—	Apr. 1, 1883	3	4
<i>William M. Dye</i>	Apr. 1,	1883	—	June 30, 1886	3	3
<i>Samuel H. Walker</i>	July 1,	1886	—	Dec. 1, 1886		5
<i>William C. Moore</i>	Dec. 8,	1886	—	July 12, 1898	11	7
<i>Richard Sylvester</i>	July 18,	1898	—	Apr. 1, 1915	16	9
<i>Raymond W. Pullman</i>	Apr. 1,	1915	—	Feb. 22, 1920	4	11
<i>Harry L. Gessford</i>	Apr. 19,	1920	—	Dec. 1, 1921	1	7
<i>Daniel Sullivan</i>	Feb. 11,	1922	—	Oct. 1, 1925	3	8
<i>Edwin B. Hesse</i>	Oct. 6,	1925	—	Apr. 1, 1929	3	6
<i>Henry G. Pratt</i>	Apr. 1,	1929	—	Nov. 1, 1931	2	7
<i>Pelham D. Glassford</i>	Nov. 16,	1931	—	Oct. 20, 1932		11
<i>Ernest W. Brown</i>	Oct. 22,	1932	—	Nov. 1, 1941	9	—
<i>Edward J. Kelly</i>	Nov. 1,	1941	—	Feb. 1, 1946	4	3
<i>Harvey G. Callaban</i>	Feb. 1,	1946	—	June 30, 1947	1	5
<i>Robert J. Barrett</i>	July 1,	1947	—	Nov. 30, 1951	4	5
<i>Robert V. Murray</i>	Dec. 1,	1951	—			

ANNUAL AWARDS FOR MERITORIOUS SERVICE

The annual awards for meritorious service are authorized by an Act of Congress to provide official recognition of outstanding acts performed in the line of duty by members of the Police and Fire Departments. The awards are made annually by a committee of five persons, consisting of the head of each department and three civilians appointed by the Commissioners of the District of Columbia. There is within the Police Department, a Departmental Board, consisting of officials of the department designated by the Chief of Police, which examines and classifies all records and reports submitted that indicate any act, or acts, of outstanding or conspicuous service by any member of the Police Force. The Departmental Board, after examination of the reports, compiles a brief of each case, which it forwards to the Commissioners' Committee for their consideration and judgement.

The awards for each fiscal year are not made in time for inclusion in the annual report for that year; therefore the awards reported in each annual report are those for the preceding fiscal year. The following awards were made to members of the Metropolitan Police Department for the fiscal year 1960.

GOLD MEDAL

Private Donald Brereton, deceased – Thirteenth Precinct

On January 7, 1960, Private Donald Brereton distinguished himself for courage and devotion to duty of the highest order when, with complete disregard for the risk involved, he pursued an armed criminal, who was responsible for a series of robberies, into a dark and unfamiliar alley. During a violent struggle which occurred when the vicious criminal leaped upon him from a hiding place in the alley, Private Brereton suffered a fatal gun-shot wound.

For this valorous service Private Donald Brereton was posthumously awarded the 1960 Police Department Gold Medal.

SILVER MEDAL

Corporal Patrick Sochocky – First Precinct

In the pre-dawn hours of September 12, 1960, Corporal Patrick Sochocky distinguished himself for conspicuous bravery by refusing to use his service revolver in the interest of the safety of the public while advancing upon and disarming a dangerous criminal who had already shot and seriously wounded two persons.

For his outstanding police service Corporal Patrick Sochocky was awarded the 1960 Police Department Silver Medal.

BRONZE BAR FOR VALOR

Private Paul Dortch – Ninth Precinct

On June 18, 1959, while directing traffic during the peak morning rush hour, Private Paul Dortch distinguished himself for alert judgement and courage of the highest order when, in the face of great personal danger, he leaped aboard an uncontrolled moving vehicle which had been involved in a collision and whose driver had been rendered unconscious, and guided the vehicle out of the path of on rushing traffic, narrowly averting a head-on collision.

For his outstanding police service Private Paul Dortch was awarded the 1960 Police Department Bronze Bar For Valor.

BRONZE BAR FOR MERIT

Private Keith J. Donahue – Eighth Precinct

Private Paul H. Williams – Eighth Precinct

In the early hours of March 26, 1960, Privates Donahue and Williams, while checking out a report of a woman screaming in the 2700 block of Macomb Street, observed a man hurriedly entering a car parked in that area. Blocking his escape with their Scout Car, these officers glanced up and down the street but could see no one else in view. Hearing no further screams, the officers focused their attention on the man whose departure they had blocked. Observing that he fitted, in many respects, the description of a man wanted for two cases of burglary and personal assault in Montgomery County, the officers placed him under arrest and removed him to the precinct station for further investigation. Over an hour later, an hysterical woman reported to the Police Department that she had been assaulted and raped and that after screaming for help she had fled to her home in terrified seclusion. Questioning of the suspect that these officers had picked up led to a confession of guilt to this assault and to the two cases reported in Montgomery County.

For this outstanding police service Privates Keith J. Donahue and Paul H. Williams were awarded the 1960 Police Department Bronze Bar for Merit.

Corporal George A. Gregg's – Fourteenth Precinct

While assigned to the task of tracking down the assailants who murdered an Air Force Sergeant in the 14th Precinct area on August 13, 1959, Corporal Gregg's, utilizing his intimate knowledge of his assigned district and the unsavory characters he met in his daily patrols, brought about the arrest of four suspects, one of whom admitted the actual murder and involved the others in the incident.

For his outstanding police service Corporal George A. Gregg's was awarded the 1960 Police Department Bronze Bar for Merit.

Private Robert C. Harris – Traffic Division

While off-duty and proceeding to the Traffic Division on his way to work on the evening of March 18, 1960, Private Harris overtook and stopped a speeding vehicle on the Sousa Memorial Bridge. The suspicious actions of the driver and his passenger during the routine questioning prompted Private Harris to take these men into the Fifth Precinct station house for further questioning and investigation which led to the eventual disclosure that both suspects were wanted on a housebreaking charge and that the driver was wanted on four additional housebreaking charges and a murder charge to which he has confessed his guilt.

For his outstanding police service Private Robert C. Harris was awarded the 1960 Police Department Bronze Bar for Merit.

HONORABLE MENTION

Private Augustine Anastasi – Tenth Precinct

Private Paul R. Caton – Tenth Precinct

Private Alexander Fury – Thirteenth Precinct

Private William R. Newman – Tenth Precinct

Private Clarence L. Shaw – Tenth Precinct

Private Allen J. Winston – Thirteenth Precinct

MONTHLY AWARD OF MERIT

The "Award of Merit" is made monthly to individual members of the department who have performed outstanding or beneficial police service during the month. This award is not only for valor, but is also made for any outstanding contribution of time, effort, or result which has increased the efficiency of the department, created or cemented good public relations, or been a marked factor in advancing or improving service to the public.

The awards are made to persons selected by an "Award Committee," with no member of the Police Department participating. The committee consists of one representative from each of several newspapers which have offices in the city of Washington. When, in the judgement of the committee, there is no outstanding achievement suitable for awarding the medal during a particular month, no award is made; however, if during a single month there are more than one outstanding achievements, several awards may be made.

The monthly "Award of Merit Medals" were presented to the following officers during the fiscal year 1961:

JULY 1960

Private Carl E. Hirshman and Private Stuart E. Kaufman, Tenth Precinct, for courage displayed in the rescue of two small children from a burning home.

SEPTEMBER 1960

Private LaVerne W. Orcutt, Sixth Precinct, for outstanding police work in saving the life of a citizen who made an attempt to take her own life by inhaling carbon monoxide.

OCTOBER 1960

Private John A. Alleva, Jr. and Private Stanley J. Migacz, Eleventh Precinct, for outstanding police action in saving an infant from possible death by suffocation.

NOVEMBER 1960

Private Volney Wiley, Jr., Ninth Precinct, for outstanding police service which was credited with saving the life of a small boy who was rendered unconscious by a fall from a trailer.

FEBRUARY 1961

Detective Walter A. Phillips, Eighth Precinct, for outstanding courage and leadership in removing a number of patients from a burning nursing home.

MAY 1961

Private Michael A. Dello, Jr., Tenth Precinct, for outstanding police work resulting in the arrest of three men suspected of rape and robbery.

JUNE 1961

Private Volney Wiley, Jr., Ninth Precinct, for outstanding police service which in all probability was instrumental in saving the life of a small child who was struck by an automobile.



THE METROPOLITAN POLICE DEPARTMENT
FISCAL YEAR 1961

The Metropolitan Police Department is responsible for the prevention and detection of crime and the enforcement of all local and locally applicable statutes, regulations, and ordinances in the District of Columbia. Reductions of crime and of traffic accident rates are the major fundamental objectives of police operations.

During fiscal year 1961, serious offenses in the District increased for the fifth consecutive year to a total of 21,802, an increase of 9.4% from the previous year. It was an increase of 40.2% from the low point of fiscal year 1957, but still 11.4% below the all time peak of crime in January 1953.

The rate of traffic accidents, which increased during the fiscal years 1958, 1959, and 1960 to an all time fiscal year high of 22,113, was reduced slightly during 1961 to a total of 21,729. This change of trend is attributed to the benefits of the traffic radar unit which was placed into operation during the latter months of fiscal year 1960.

The difficulty with recruitment of police personnel, a major problem during fiscal year 1960, was overcome during 1961 by an extensive recruiting drive which was conducted by this department during November 1960.

Four teams of two men each were sent to those areas of surrounding states listed by the U. S. Department of Labor as having substantial labor surplus. Those teams distributed posters and brochures and arranged for newspaper, radio, and television announcements explaining the availability and benefits of employment with this department. As a result of that drive, applications for appointment to the force tripled, and by the end of the fiscal year the force was operating at full authorized strength.

The legislation enacted by the Congress and approved June 27, 1961, to increase the minimum authorized strength of the force to three thousand officers and members represented an important advance for the department and will provide needed manpower to more effectively deal with the police problems now facing this community.

The Canine Corps, established during the fiscal year 1960, has proven itself a valuable addition to the patrol force. The man-dog teams have been successful in several instances in tracking and locating criminals who otherwise would probably have escaped detection and, as their successes continue, those teams should prove to be a strong psychological deterrent to criminal activity.

During fiscal year 1961, preliminary work was accomplished toward installation of an experimental system of two-way radio communication for foot patrolmen. This system, believed to be the first of its kind, will be placed into operation early in fiscal year 1962. If successful, this system may produce advantageous changes in methods of utilizing patrol personnel.

During the coming year, as in the past, the efforts of the Metropolitan Police Department will be directed towards increased efficiency of operations, methods, and techniques to cope with the changing trends and patterns of crime and other police problems within the District of Columbia.

PART 1 OFFENSES REPORTED AND CLEARED By Fiscal Years

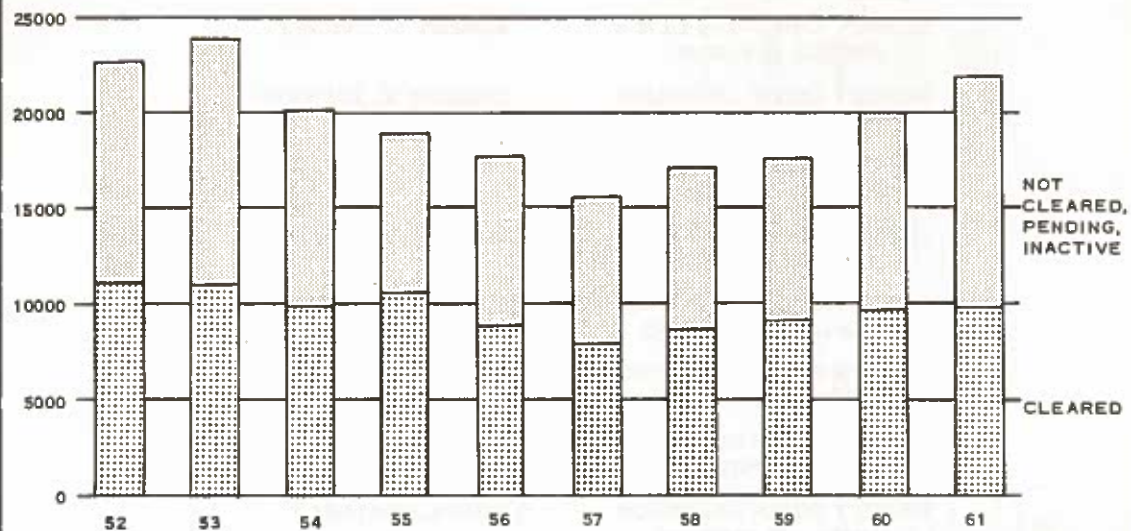

TRAFFIC ACCIDENTS REPORTED By Fiscal Years

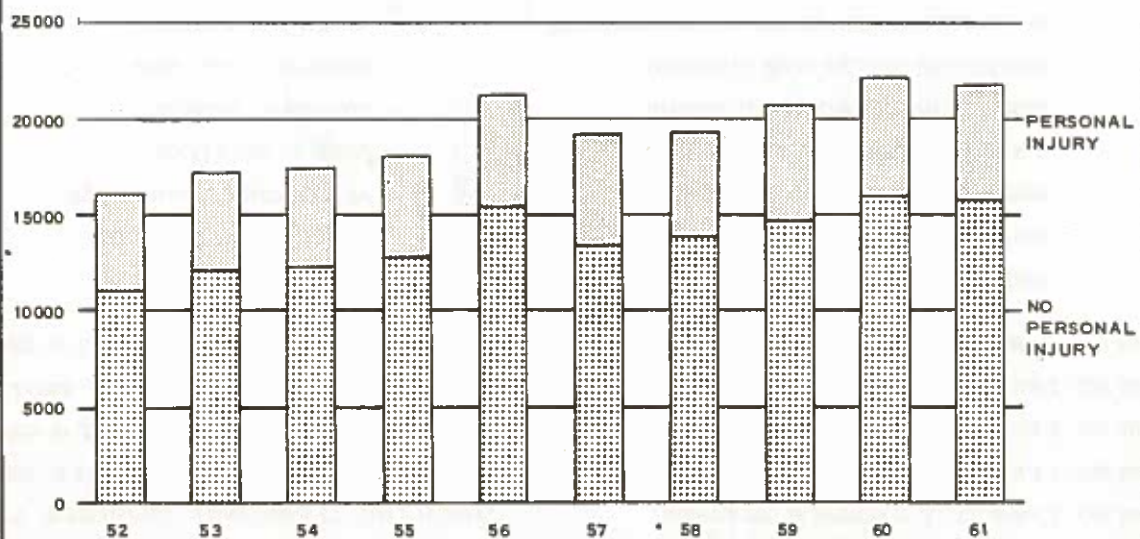

ADMINISTRATIVE STAFF AND PRECINCT COMMANDERS

ROBERT V. MURRAY
Chief of Police

DEPUTY CHIEF OF POLICE EXECUTIVE OFFICER	HOWARD V. COVELL
DEPUTY CHIEF OF POLICE PATROL DIVISION	ALBERT L. EMBREY
DEPUTY CHIEF OF POLICE PATROL DIVISION	LORAIN T. JOHNSON
DEPUTY CHIEF OF POLICE PATROL DIVISION	GEORGE R. WALLRODT
DEPUTY CHIEF OF POLICE TRAFFIC DIVISION	WILLIAM J. LIVERMAN
DEPUTY CHIEF OF POLICE CHIEF OF DETECTIVES	EDGAR E. SCOTT
DEPUTY CHIEF OF POLICE MORALS DIVISION	ROY E. BLICK
DEPUTY CHIEF OF POLICE MORALS DIVISION	JOHN B. LAYTON
DEPUTY CHIEF OF POLICE YOUTH AID DIVISION	JOHN E. WINTERS
DEPUTY CHIEF OF POLICE UNIFORM & EQUIPMENT SECT.	HENRY H. HEFLIN

INSPECTOR (FIRST DISTRICT)	THOMAS RASMUSEN
INSPECTOR (SECOND DISTRICT)	OTTO P. FUSS
INSPECTOR (THIRD DISTRICT)	WILLIAM T. MURPHY
INSPECTOR (FOURTH DISTRICT)	CHARLES L. WRIGHT
INSPECTOR (FIFTH DISTRICT)	HOWARD F. MOWRY
INSPECTOR (TRAFFIC DIVISION)	LEWIS B. PETERS
INSPECTOR (ASST. CHIEF OF DETECTIVES)	AUBREY M. TOLSON
INSPECTOR (DETECTIVE DIVISION)	RICHARD J. FELBER
INSPECTOR (DETECTIVE DIVISION)	JOSEPH W. SHIMON
INSPECTOR (DETECTIVE DIVISION)	JOHN L. SULLIVAN
INSPECTOR (TRAINING SECTION)	ALEXANDER S. DOUGLASS
INSPECTOR (CHIEF CLERK)	ASHLEY A. ADERHOLDT
INSPECTOR (COMM. AND RECORDS BUREAU)	JOHN W. NALLY

CAPTAIN NO. 1 PRECINCT JOHN S. HUGHES
CAPTAIN NO. 2 PRECINCT JAMES E. STARGEL
CAPTAIN NO. 3 PRECINCT RAYMOND S. PYLES
CAPTAIN NO. 4 PRECINCT NORMAN L. RICHARDSON
CAPTAIN NO. 5 PRECINCT THOMAS E. EDWARDS
CAPTAIN NO. 6 PRECINCT KAROL L. KRATOCHVIL
CAPTAIN NO. 7 PRECINCT DAN B. KENNEDY

CAPTAIN NO. 8 PRECINCT FRANCIS H. DUNN
CAPTAIN NO. 9 PRECINCT JOHN W. TROTTER
CAPTAIN NO. 10 PRECINCT ALBERT B. CLARK
CAPTAIN NO. 11 PRECINCT FRANCIS E. DAVIS
CAPTAIN NO. 12 PRECINCT CHARLES L. LANGLEY
CAPTAIN NO. 13 PRECINCT MILTON C. REED
CAPTAIN NO. 14 PRECINCT GEORGE E. CAUSEY

CAPTAIN, HARBOR PRECINCT JOSEPH L. PROCTOR

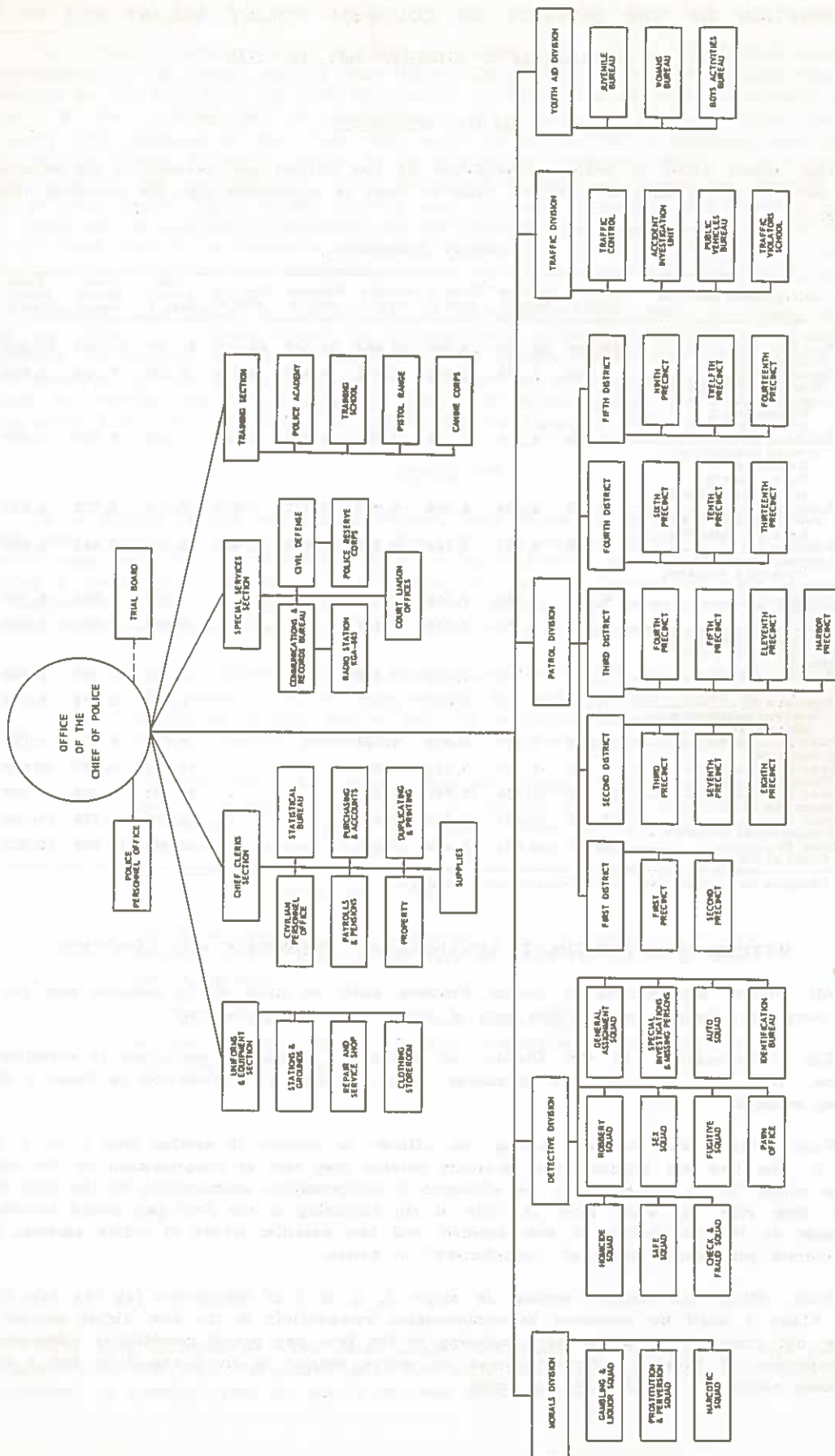

CONDENSATION OF THE DISTRICT OF COLUMBIA POLICE SALARY ACT OF 1958

As Amended - Effective July 10, 1960

SALARY SCHEDULE

The annual rates of basic compensation of the officers and members of the Metropolitan Police force of the District of Columbia shall be fixed in accordance with the following schedule of rates:

Salary Schedule

Salary class and title	Service step 1	Service step 2	Service step 3	Service step 4	Service step 5	Service step 6	Long- evity step 7	Long- evity step 8	Long- evity step 9
Class 1:									
Subclass (a) _____	\$5, 160	\$5, 375	\$5, 590	\$5, 848	\$6, 149	\$6, 450	\$6, 751	\$7, 052	\$7, 353
Private									
Subclass (b) _____	5, 429	5, 644	5, 859	6, 117	6, 418	6, 719	7, 020	7, 321	7, 622
Private assigned as:									
Station clerk.									
Technician I.									
Plain-clothes man.*									
Subclass (c) _____	5, 698	5, 913	6, 128	6, 386	6, 687	6, 988	7, 289	7, 590	7, 891
Private assigned as:									
Detective.									
Technician II.									
Motorcycle officer.									
Subclass (d) _____	6, 128	6, 343	6, 558	6, 816	7, 117	7, 418	7, 719	8, 020	8, 321
Private assigned as:									
Precinct detective.									
Subclass (e) _____	6, 665	6, 880	7, 095	7, 353	7, 654	7, 955	8, 256	8, 557	8, 858
Private assigned as:									
Detective sergeant.									
Class 3:									
Subclass (a) _____	6, 343	6, 644	6, 945	7, 246	-	-	7, 547	7, 848	8, 149
Corporal.									
Subclass (b) _____	6, 880	7, 181	7, 482	7, 783	-	-	8, 084	8, 385	8, 686
Corporal assigned as:									
Motorcycle officer.									
Class 4:									
Subclass (a) _____	6, 880	7, 181	7, 482	7, 783	-	-	8, 084	8, 385	8, 686
Sergeant.									
Subclass (b) _____	7, 418	7, 719	8, 020	8, 321	-	-	8, 622	8, 923	9, 224
Sergeant assigned as:									
Motorcycle officer.									
Class 5:									
Lieutenant.	7, 525	7, 901	8, 278	8, 654	-	-	9, 030	9, 406	9, 783
Class 7:									
Captain.	8, 600	8, 976	9, 353	9, 729	-	-	10, 105	10, 481	10, 858
Class 8:									
Inspector.	10, 213	10, 589	10, 965	11, 341	-	-	11, 718	12, 094	12, 470
Class 9:									
Deputy chief of police.	11, 825	12, 201	12, 578	12, 954	-	-	13, 330	13, 706	14, 083
Class 10:									
Chief of police.	16, 125	16, 501	16, 878	17, 254	-	-	17, 630	18, 006	18, 383

*Service as such for over 60 consecutive calendar days.

METHOD OF APPOINTMENT, ADVANCEMENT, PROMOTION AND DEMOTION

All original appointments of Police Privates shall be made at the minimum rate set forth in the foregoing schedule and the first year of service shall be probationary.

The Commissioners of the District of Columbia are hereby authorized to establish and determine, from time to time, the positions to be included as Technicians in Class 1 of the foregoing schedule.

Each officer and member, except an officer or member in service step 1, or 2, or 3, Class 1, who has not attained the maximum service step rate of compensation for the rank or title in which he is placed shall be advanced in compensation successively to the next higher service step rate for such rank or title at the beginning of the first pay period immediately subsequent to the completion of one hundred and four calendar weeks of active service, if he has a current performance rating of "satisfactory" or better.

Each officer and member serving in steps 1, 2, or 3 of Subclasses (a), (b), (c), (d), or (e) of Class 1 shall be advanced in compensation successively to the next higher service step rate for his current Subclass at the beginning of the first pay period immediately subsequent to the completion of fifty-two calendar weeks of active service in his Class if he has a current performance rating of "satisfactory" or better.

Any officer or member who is promoted or transferred to a higher Class shall receive basic compensation at the lowest rate of such higher Class which exceeds his existing rate of compensation by not less than one step increase of the Class from which he is promoted or transferred. If the existing rate of compensation of an officer or member is above the maximum longevity step increase in the Class from which he is promoted or transferred and there is no rate in the higher Class to which he is promoted or transferred, which is at least one step increase above his existing rate, such officer or member shall receive the maximum longevity rate of such higher Class or his existing rate, whichever is greater. Any officer or member in any Class who is assigned or transferred to any Subclass within the same Class shall be placed in the same service or longevity step in such Subclass as that which he was in immediately prior to being so assigned or transferred.

Whenever any officer or member of the Metropolitan Police force is changed or demoted from any Class to a lower Class, the Commissioners of the District of Columbia may, in their discretion, in changing or demoting such officer or member, fix his rate of compensation at any rate provided for the Class or Subclass to which he is changed or demoted which does not exceed his existing rate of compensation, except that if his existing rate falls between two step rates provided in such lower Class, he may receive the higher of such rates.

LONGEVITY

In recognition of long and faithful service, each officer and member shall receive an additional step increase (to be known as a longevity step increase) beyond the maximum scheduled service step rate for the Subclass in which he is serving, or for the Class in which he is serving if there are no Subclasses in his Class, for each two hundred and eight calendar weeks of continuous service completed by him at such maximum rate or at a rate in excess thereof, without change to a higher Class, subject to all of the following conditions:

- (1) No officer or member shall receive more than one longevity step increase for any two hundred and eight calendar weeks of continuous service, and in order to be eligible therefor he shall have a current performance rating of "satisfactory" or better.
- (2) Not more than three successive longevity step increases may be granted to any officer or member; nor shall any officer or member be granted a longevity step increase above the maximum scheduled longevity step in the Subclass in which he is serving or in the Class in which he is serving if there are no Subclasses in his Class.
- (3) Each longevity step increase shall be equal to one step increase of the Class or Subclass in which the officer or member is serving.
- (4) Each longevity step increase shall begin on the first day of the first pay period following completion of each two hundred and eight weeks.

Note: This condensation omits those classes and grades in the schedule which pertain only to members of the Fire Department and also omits those sections of the Act which pertain to the methods of transition from the old to the new salary schedule.

DISTRIBUTION OF POLICE PERSONNEL
By Rank and Assignment

ASSIGNMENT	TOTAL	CHIEF OF POLICE	DEPUTY CHIEF OF POLICE	INSPECTOR	CAPTAIN	SPECIAL INVESTIGATOR	LIEUTENANT	SERGEANT	CORPORAL	PRIVATE	DETECTIVE SERGEANT	PRECINCT DETECTIVE	DETECTIVE	PLAIN-CLOTHES MAN	TECHNICIAN, CLASS 2	TECHNICIAN, CLASS 1	STATION CLERK	MOTORCYCLE SERGEANT	MOTORCYCLE CORPORAL	MOTORCYCLE PRIVATE
ADMINISTRATIVE STAFF	58	1	9	12	36	-	-	-	-	-	-	-	-	-	-	-	-	-	-	-
SUPERVISORY STAFF	75	-	-	-	-	-	62	8	5	-	-	-	-	-	-	-	-	-	-	-
STATION CLERK	59	-	-	-	-	-	-	-	-	-	-	-	-	-	-	-	59	-	-	-
PATROL SIGNAL SYSTEM	45	-	-	-	-	-	-	-	-	45	-	-	-	-	-	-	-	-	-	-
CLERICAL	101	-	-	-	-	-	-	-	-	95	-	-	-	-	5	1	-	-	-	-
CELL BLOCK & COURT VAN	8	-	-	-	-	-	-	-	-	8	-	-	-	-	-	-	-	-	-	-
LICENSE AND ZONING	28	-	-	-	-	-	-	-	-	28	-	-	-	-	-	-	-	-	-	-
SCHOOL BOY PATROL	13	-	-	-	-	-	-	-	-	13	-	-	-	-	-	-	-	-	-	-
BOYS' CLUB	4	-	-	-	-	-	-	-	-	4	-	-	-	-	-	-	-	-	-	-
DRIVER	1	-	-	-	-	-	-	-	-	1	-	-	-	-	-	-	-	-	-	-
RADIO OPERATION & MAINT.	38	-	-	-	-	-	-	-	-	3	-	-	-	-	6	29	-	-	-	-
SERVICE AND REPAIR	8	-	-	-	-	-	-	-	-	5	-	-	-	-	3	-	-	-	-	-
TRAINING SCHOOL	57	-	-	-	-	-	1	2	1	51	-	-	-	-	2	-	-	-	-	-
CIVIL DEFENSE	8	-	-	-	-	-	-	1	-	7	-	-	-	-	-	-	-	-	-	-
IDENTIFICATION BUREAU	13	-	-	-	-	-	-	2	-	3	-	-	-	-	8	-	-	-	-	-
TOTAL	516	1	9	12	36	-	63	13	6	263	-	-	-	-	24	30	59	-	-	-
FOOT PATROL	1,142	-	-	-	-	-	-	58	38	1,046	-	-	-	-	-	-	-	-	-	-
SCOUT CAR	228	-	-	-	-	-	-	-	-	228	-	-	-	-	-	-	-	-	-	-
CRIMINAL INVESTIGATION	363	-	-	-	-	1	20	2	3	18	76	67	67	109	-	-	-	-	-	-
RADIO CRUISER	79	-	-	-	-	-	-	2	3	74	-	-	-	-	-	-	-	-	-	-
RADIO PATROL WAGON	60	-	-	-	-	-	-	-	-	60	-	-	-	-	-	-	-	-	-	-
MOTORCYCLE PATROL	89	-	-	-	-	-	-	-	-	-	-	-	-	-	-	-	-	7	1	81
RIVER PATROL	22	-	-	-	-	-	-	3	-	19	-	-	-	-	-	-	-	-	-	-
TRAFFIC POST & PARKING	16	-	-	-	-	-	-	-	-	16	-	-	-	-	-	-	-	-	-	-
TRAFFIC WARRANT SERVICE	7	-	-	-	-	-	-	-	-	7	-	-	-	-	-	-	-	-	-	-
CANINE CORPS	38	-	-	-	-	-	-	1	1	8	-	-	-	-	28	-	-	-	-	-
TOTAL	2,044	-	-	-	-	1	20	66	45	1,476	76	67	67	109	28	-	-	7	1	81
DETAILS:																				
BANKS	1	-	-	-	-	-	-	-	-	1	-	-	-	-	-	-	-	-	-	-
CORP. COUNSEL'S OFFICE	4	-	-	-	-	-	-	-	-	4	-	-	-	-	-	-	-	-	-	-
COURT LIAISON OFFICE	4	-	-	1	-	-	-	-	-	3	-	-	-	-	-	-	-	-	-	-
D.C. GENERAL HOSPITAL	3	-	-	-	-	-	-	-	-	3	-	-	-	-	-	-	-	-	-	-
TAX OFFICE	1	-	-	-	-	-	-	-	-	1	-	-	-	-	-	-	-	-	-	-
UNITED STATES CAPITOL	6	-	1	-	1	-	2	-	-	2	-	-	-	-	-	-	-	-	-	-
TOTAL	19	-	1	1	1	-	2	-	-	14	-	-	-	-	-	-	-	-	-	-
GRAND TOTAL	2,579	1	10	13	37	1	85	79	51	1,753	76	67	67	109	52	30	59	7	1	81

DISTRIBUTION OF POLICE PERSONNEL

By Rank and Unit

RANK OR GRADE	TOTAL	1	2	3	4	5	6	7	8	9	10	11	12	13	14	HP	DD	MD	YAD	AH	TD	C & R
CHIEF OF POLICE	1	-	-	-	-	-	-	-	-	-	-	-	-	-	-	-	-	-	-	1	-	-
DEPUTY CHIEF OF POLICE	10	-	-	-	-	-	-	-	-	-	-	-	-	-	-	-	1	1	1	6	1	-
INSPECTOR	13	-	-	-	-	-	-	-	-	-	-	-	-	-	-	-	3	1	-	8	1	-
CAPTAIN	37	1	1	1	1	1	1	1	1	1	1	1	1	1	1	1	10	2	2	5	2	1
SPECIAL INVESTIGATOR	1	-	-	-	-	-	-	-	-	-	-	-	-	-	-	-	1	-	-	-	-	-
LIEUTENANT	85	3	5	5	3	5	3	3	3	5	5	3	3	4	3	2	14	1	1	7	4	3
SERGEANT	79	5	4	5	4	3	4	4	4	4	4	4	4	4	5	3	2	2	1	6	2	5
CORPORAL	51	3	4	2	2	3	3	3	2	4	2	3	3	3	1	-	-	-	1	4	3	3
PRIVATE	1,753	127	132	94	59	100	90	78	87	148	108	108	86	116	88	19	22	17	40	99	109	26
DETECTIVE SERGEANT	76	1	1	1	1	1	1	-	-	1	1	1	1	1	1	-	58	2	4	-	-	-
PRECINCT DETECTIVE	67	1	6	-	-	2	-	2	1	1	2	2	2	1	2	-	27	8	7	-	3	-
DETECTIVE	67	-	3	2	1	1	1	-	-	5	2	3	1	-	1	-	24	6	14	-	3	-
PLAIN-CLOTHES MAN	109	9	7	6	3	6	3	2	3	4	4	-	4	10	3	-	25	8	12	-	-	-
TECHNICIAN, CLASS 2	52	-	-	-	-	-	-	-	-	-	-	-	-	-	-	1	8	-	-	36	-	7
TECHNICIAN, CLASS 1	30	-	-	-	-	-	-	-	-	-	-	-	-	-	-	-	-	-	-	1	-	29
STATION CLERK	59	6	3	3	3	3	3	3	3	3	3	3	3	3	3	3	3	2	1	1	3	1
MOTORCYCLE SERGEANT	7	-	-	-	-	-	-	-	-	-	-	-	-	-	-	-	-	-	-	-	7	-
MOTORCYCLE CORPORAL	1	-	-	-	-	-	-	-	-	-	-	-	-	-	-	-	-	-	-	-	1	-
MOTORCYCLE PRIVATE	81	-	-	-	-	-	-	-	-	-	-	-	-	-	-	-	-	-	-	-	81	-
TOTAL	2,579	156	166	119	77	125	109	96	104	176	132	128	108	143	108	29	198	51	85	174	220	75

AUTHORIZED STRENGTH 2,714

ACTUAL STRENGTH 2,579

TOTAL VACANCIES 135

MILITARY LEAVE 6

ACTUAL VACANCIES 129

DISTRIBUTION OF POLICE PERSONNEL Daily Average

ASSIGNMENT	TOTAL	1	2	3	4	5	6	7	8	9	10	11	12	13	14	HP	DD	MD	YAD	AH	TD	C & R
ADMINISTRATIVE STAFF	37	1	1	1	1	1	1	1	1	1	1	1	1	1	1	1	7	2	2	7	3	1
SUPERVISORY STAFF	47	3	3	2	2	2	2	2	2	2	2	2	2	3	2	1	1	-	3	1	3	7
STATION CLERK	53	3	3	3	3	3	3	3	3	3	3	3	3	3	3	3	1	1	1	1	3	1
PATROL SIGNAL SYSTEM	44	3	3	3	3	3	3	3	3	3	3	3	3	3	3	-	-	-	-	-	2	-
CLERICAL	82	3	6	3	3	3	3	3	3	3	3	3	3	3	3	2	1	1	1	17	16	11
CELL BLOCK & COURT VAN	10	6	2	-	-	-	-	-	-	-	-	-	-	-	-	-	-	-	-	2	-	-
LICENSE AND ZONING	16	1	1	2	1	1	1	1	1	1	1	1	1	2	1	-	-	-	-	-	-	-
SCHOOL BOY PATROL	8	-	-	-	1	1	-	1	-	1	1	1	1	1	-	-	-	-	-	-	-	-
BOYS' CLUB	2	-	1	-	-	-	-	-	-	-	-	-	-	-	-	-	-	-	-	-	-	-
DRIVER	1	-	-	-	-	-	-	-	-	-	-	-	-	-	-	-	1	-	-	-	-	-
RADIO OPER. & MAINTEN.	21	-	-	-	-	-	-	-	-	-	-	-	-	-	-	-	-	-	-	-	-	21
SERVICE AND REPAIR	5	-	-	-	-	-	-	-	-	-	-	-	-	-	-	-	-	-	-	5	-	-
TRAINING SCHOOL	57	-	-	-	-	-	-	-	-	-	-	-	-	-	-	-	-	-	-	57	-	-
CIVIL DEFENSE	5	-	-	-	-	1	-	-	-	1	-	1	1	-	-	-	-	-	-	1	-	-
IDENTIFICATION BUREAU	9	-	-	-	-	-	-	-	-	-	-	-	-	-	-	-	9	-	-	-	-	-
TOTAL	397	20	20	14	13	14	12	12	11	17	14	14	13	16	12	5	20	4	7	91	27	41
FOOT PATROL	416	30	38	26	14	29	29	16	22	50	37	28	26	43	27	-	-	-	-	1	-	-
SCOUT CAR	228	18	18	12	12	18	18	18	24	18	12	18	18	12	18	-	-	-	-	-	-	-
CRIMINAL INVESTIGATION	229	9	10	6	3	8	4	3	2	8	7	4	4	7	5	-	94	26	25	-	4	-
RADIO CRUISER	63	-	3	-	-	-	-	-	-	2	-	-	1	-	-	-	-	-	19	-	38	-
RADIO PATROL WAGON	60	12	6	6	-	6	-	6	-	6	6	6	-	6	-	-	-	-	-	-	-	-
MOTORCYCLE PATROL	36	-	-	-	-	-	-	-	-	-	-	-	-	-	-	-	-	-	-	-	-	-
RIVER PATROL	11	-	-	-	-	-	-	-	-	-	-	-	-	-	-	11	-	-	-	-	-	-
TRAFFIC POST & PARKING	26	-	1	1	1	1	1	-	1	-	-	1	-	-	-	-	-	-	-	-	19	-
TRAFFIC WARRANT SERVICE	4	-	-	-	-	-	-	-	-	-	-	-	-	-	-	-	-	-	-	-	-	4
CANINE CORPS	9	-	-	-	-	-	-	-	-	-	-	-	-	-	-	-	-	-	-	-	-	-
TOTAL	1,082	69	76	51	30	56	52	43	49	84	62	57	49	68	50	11	94	26	44	10	97	4
DETAILED	101	9	4	10	3	8	3	6	4	9	4	7	5	4	6	1	4	-	1	10	3	-
COURT AND HEARINGS	29	3	3	1	1	1	1	-	1	2	2	1	1	2	2	-	4	1	-	-	3	-
ABSENT	970	55	63	43	30	46	41	35	39	64	50	49	40	53	38	12	76	20	33	63	90	30
TOTAL	1,100	67	70	54	34	55	45	41	44	75	56	57	46	59	46	13	84	21	34	73	96	30
GRAND TOTAL	2,579	156	166	119	77	125	109	96	104	176	132	128	108	143	108	29	198	51	85	174	220	75

ANALYSIS OF TIME SPENT ON DETAILS BY POLICE PERSONNEL

Fiscal Year - 1961

UNIT	DETAILS IN UNIT			DETAILS OUT OF UNIT			ALL DETAILS		
	TOTAL HOURS	HOURS PER DAY AVERAGE	MEN LOST PER DAY AVERAGE	TOTAL HOURS	HOURS PER DAY AVERAGE	MEN LOST PER DAY AVERAGE	TOTAL HOURS	HOURS PER DAY AVERAGE	MEN LOST PER DAY AVERAGE
1	19,248	52.8	6.6	6,311	17.3	2.2	25,559	70.1	8.8
2	2,860	7.8	1.0	9,169	25.1	3.2	12,029	32.9	4.2
3	25,169	69.0	8.6	3,598	9.9	1.2	28,767	78.9	9.8
4	4,925	13.5	1.7	3,787	10.4	1.3	8,712	23.9	3.0
5	18,995	52.1	6.5	4,475	12.3	1.5	23,470	64.4	8.0
6	4,603	12.6	1.6	4,386	12.0	1.5	8,989	24.6	3.1
7	10,382	28.4	3.5	5,983	16.4	2.1	16,365	44.8	5.6
8	4,963	13.6	1.7	5,381	14.7	1.8	10,344	28.3	3.5
9	17,055	46.7	5.8	8,867	24.3	3.0	25,922	71.0	8.8
10	2,495	6.8	.8	10,343	28.3	3.5	12,838	35.1	4.3
11	3,986	10.9	1.4	15,239	41.8	5.2	19,225	52.7	6.6
12	6,893	18.9	2.4	8,987	24.6	3.1	15,880	43.5	5.5
13	6,057	16.6	2.1	6,352	17.4	2.2	12,409	34.0	4.3
14	12,421	34.0	4.3	6,352	17.4	2.2	18,773	51.4	6.5
HARBOR	1,175	3.2	.4	1,507	4.1	.5	2,682	7.3	.9
DET. DIV.	-	-	-	12,465	34.2	4.3	12,465	34.2	4.3
MORALS DIV.	-	-	-	75	.2	-	75	.2	-
YOUTH AID DIV.	-	-	-	1,512	4.1	.5	1,512	4.1	.5
ADM. HDQ.	-	-	-	29,032	79.5	9.9	29,032	79.5	9.9
TRAF. DIV.	-	-	-	10,229	28.0	3.5	10,229	28.0	3.5
COMM. & REC.	-	-	-	498	1.4	.2	498	1.4	.2
TOTAL	141,227	386.9	48.4	154,548	423.4	52.9	295,775	810.3	101.3

ANALYSIS OF TIME SPENT IN COURT AND HEARINGS BY POLICE PERSONNEL

Fiscal Year - 1961

UNIT	ON DUTY					OFF DUTY				
	COURT HOURS	HEARING HOURS	TOTAL HOURS	HOURS PER DAY AVERAGE	MEN LOST PER DAY AVERAGE	COURT HOURS	HEARINGS HOURS	TOTAL HOURS	HOURS PER DAY AVERAGE	MEN LOST PER DAY AVERAGE
1	6,733	529	7,262	23.2	2.9	3,771	239	4,010	12.8	1.6
2	6,154	374	6,528	20.9	2.6	5,844	316	6,160	19.7	2.5
3	2,022	206	2,308	7.4	.9	1,332	150	1,482	4.7	.6
4	1,213	93	1,306	4.2	.5	817	32	849	2.7	.3
5	2,687	264	2,951	9.4	1.2	1,804	153	1,957	6.3	.8
6	1,987	368	2,355	7.5	.9	1,205	180	1,385	4.4	.6
7	732	166	898	2.9	.4	493	86	579	1.8	.2
8	982	205	1,187	3.8	.5	407	82	489	1.6	.2
9	4,745	431	5,176	16.5	2.1	4,660	299	4,959	15.8	2.0
10	3,978	656	4,634	14.8	1.8	2,792	429	3,221	10.3	1.3
11	1,873	277	2,150	6.9	.9	1,121	140	1,261	4.0	.5
12	2,050	126	2,176	6.9	.9	1,766	81	1,847	5.9	.7
13	4,158	182	4,340	13.9	1.7	3,677	192	3,869	12.4	1.5
14	4,431	281	4,712	15.0	1.9	3,459	179	3,638	11.6	1.5
HARBOR	4	-	4	-	-	-	-	-	-	-
DET. DIV.	9,209	964	10,173	32.5	4.1	2,495	155	2,650	8.5	1.1
MORALS DIV.	3,500	688	4,188	13.4	1.6	2,404	185	2,589	8.3	1.0
YOUTH AID DIV.	735	179	914	2.9	.4	496	79	575	1.8	.2
ADM. HDQ.	14	5	19	.1	-	26	-	26	.1	-
TRAF. DIV.	7,797	800	8,597	27.5	3.4	2,378	184	2,562	8.2	1.0
COMM. & REC.	34	13	47	.1	-	14	10	24	.1	-
TOTAL	65,038	6,887	71,925	229.8	28.7	40,961	3,171	44,132	141.0	17.6

DISTRIBUTION OF POLICE WORKLOAD

By Precinct

PRECINCT	POPULATION 1960 CENSUS	AREA SQUARE MILES	BUSINESS LICENSES	OFFENSES REPORTED			TRAFFIC ACCIDENTS	MISCEL- LANEOUS INCIDENTS
				PART 1	PART 2	TOTAL		
1	10,682	1.46	3,771	2,351	1,406	3,757	1,850	2,715
2	45,061	1.25	3,404	2,921	1,627	4,548	1,677	2,767
3	33,940	1.97	3,444	1,739	725	2,464	1,518	1,236
4	7,480	1.29	604	473	271	744	1,162	810
5	45,222	2.22	2,116	1,397	703	2,100	1,334	2,280
6	65,156	5.61	1,879	1,315	495	1,810	1,625	1,467
7	32,664	4.76	1,472	573	177	750	898	986
8	63,629	9.42	1,367	971	263	1,234	1,474	1,133
9	82,256	4.03	4,316	1,803	1,185	2,988	2,358	3,186
10	79,118	3.55	3,456	2,284	1,047	3,331	1,873	2,872
11	102,939	8.98	3,610	1,041	567	1,608	1,526	2,245
12	63,497	6.89	2,091	1,441	506	1,947	1,678	1,565
13	51,838	1.77	3,724	2,482	1,154	3,636	1,469	2,282
14	80,474	7.21	2,185	993	663	1,656	1,287	1,608
HARBOR	-	7.84	-	18	-	18	-	20
OTHER UNITS	-	-	-	-	612	612	-	139
TOTAL	763,956	68.25	37,439	21,802	11,401	33,203	21,729	27,311

COMPARATIVE ANALYSIS OF AUTHORIZED POLICE PERSONNEL FOR

FISCAL YEARS 1910 - 1920 - 1930 - 1940 - 1950 - 1960 & 1961

BY 1,000 INHABITANTS

FISCAL YEAR	AUTHORIZED STRENGTH	POPULATION	POLICE PER 1,000 INHABITANTS
1910	731	331,069	2.21
1920	899	437,571	2.05
1930	1,262	486,869	2.59
1940	1,422	663,091	2.14
1950	1,954	802,178	2.44
1960	2,608	763,956	3.41
1961	2,714	763,956	3.55
JUNE 30, 1961	2,708	763,956	3.54
	ACTUAL STRENGTH		

DISTRIBUTION OF POLICE RADIO MOBILE EQUIPMENT

By Unit

CLASSIFICATION	TOTAL	1	2	3	4	5	6	7	8	9	10	11	12	13	14	HP	DD	MD	YAD	AM	TD	C&R	NOT AS-SIGNED
SCOUT CAR	48	3	3	2	2	2	3	3	4	3	2	3	3	2	3	-	-	-	-	-	-	-	10
PATROL WAGON	12	2	1	1	-	1	-	1	-	1	1	1	-	1	-	-	-	-	-	-	-	-	2
CRUISER	93	-	1	1	-	1	1	1	1	1	1	1	1	1	1	-	34	9	10	12	14	2	-
MOTORCYCLE	1	-	-	-	-	-	-	-	-	-	-	-	-	-	-	-	1	-	-	-	-	-	-
MOTORCYCLE	53	-	-	-	-	-	-	-	-	-	-	-	-	-	-	-	-	-	-	-	53	-	-
MOTORCYCLE	55	-	-	-	-	-	-	-	-	-	-	-	-	-	-	-	-	-	-	-	55	-	-
MOTORCYCLE	6	-	-	-	-	-	-	-	-	-	-	-	-	-	-	-	-	-	-	1	-	-	5
BUS	2	-	-	-	-	-	-	-	-	-	-	-	-	-	-	-	-	-	-	2	-	-	-
BUS	1	-	-	-	-	-	-	-	-	-	-	-	-	-	-	-	-	-	-	1	-	-	-
TRUCK	1	-	-	-	-	-	-	-	-	-	-	-	-	-	-	-	-	-	-	-	-	-	-
TRUCK	3	-	-	-	-	-	-	-	-	-	-	-	-	-	-	-	-	-	-	3	-	-	-
JEEP	2	-	-	-	-	-	-	-	-	-	-	-	-	-	-	-	-	-	-	2	-	-	-
CRANE	6	-	-	-	-	-	-	-	-	-	-	-	-	-	-	-	-	-	-	6	-	-	-
CRANE	1	-	-	-	-	-	-	-	-	-	-	-	-	-	-	-	-	-	-	1	-	-	-
BOAT	6	-	-	-	-	-	-	-	-	-	-	-	-	-	-	6	-	-	-	-	-	-	-
TOTAL	221	5	5	4	2	4	4	5	5	5	4	5	4	4	4	6	35	9	10	20	67	2	12
TOTAL	56	-	-	-	-	-	-	-	-	-	-	-	-	-	-	-	1	-	-	-	55	-	-
TOTAL	13	-	-	-	-	-	-	-	-	-	-	-	-	-	-	-	-	-	-	8	-	-	5
GRAND TOTAL	290	5	5	4	2	4	4	5	5	5	4	5	4	4	4	6	36	9	10	28	122	2	17

COST OF OPERATION AND MAINTENANCE

POLICE DEPARTMENT MOTOR VEHICLES

Fiscal Year - 1961

	SCOUT CAR	CRUISER	BUS	CRANE	PATROL WAGON	TRUCK	JEEP	MOTOR- CYCLE
NUMBER OF UNITS - 284	48	94	3	7	12	4	2	114
TOTAL MILEAGE - 5,008,254	2,120,818	1,618,080	11,604	66,174	488,440	22,973	2,034	678,131
HIGHEST MILEAGE	97,205	45,593	6,345	14,698	55,503	14,708	1,485	14,646
AVERAGE MILEAGE	44,184	17,214	3,868	9,453	40,703	5,743	1,017	5,949
AVERAGE MILES PER GALLON	8.0	9.5	4.2	4.0	7.4	9.1	4.5	26.8
AVERAGE COST PER MILE	.044	.040	.163	.089	.040	.047	.392	.059
AVERAGE COST PER VEHICLE	\$1,950.06	\$696.93	\$628.99	\$845.53	\$1,644.61	\$251.87	\$397.10	\$352.74
TOTAL COST - OPERATION & MAINTENANCE	\$93,602.94	\$65,511.02	\$1,886.98	\$5,918.70	\$19,735.37	\$1,007.46	\$794.19	\$40,212.18
								\$228,668.84

DISTRIBUTION OF CIVILIAN PERSONNEL

By Unit

June 30, 1961

CLASSIFICATION	TOTAL POSITIONS	1	2	3	4	5	6	7	8	9	10	11	12	13	14	HP	DD	MD	VAD	AH	TD	C & R
ADMINISTRATIVE AIDE	4	-	-	-	-	-	-	-	-	-	-	-	-	-	-	-	3	-	-	1	-	-
BAND DIRECTOR	1	-	-	-	-	-	-	-	-	-	-	-	-	-	-	-	-	-	-	1	-	-
CANINE CORPS INSTRUCTOR	1	-	-	-	-	-	-	-	-	-	-	-	-	-	-	-	-	-	-	1	-	-
CLERICAL	89	-	-	1	-	-	-	-	-	-	-	-	-	-	-	-	15	3	18	31	7	14
COOK	2	-	-	-	-	-	-	-	-	-	-	-	-	-	-	-	-	-	2	-	-	-
DOCUMENT ANALYST	1	-	-	-	-	-	-	-	-	-	-	-	-	-	-	-	1	-	-	-	-	-
DRIVER	6	-	-	-	-	-	-	-	-	-	-	-	-	-	-	-	-	-	6	-	-	-
ENGINEER-CUSTODIAN	1	-	-	-	-	-	-	-	-	-	-	-	-	-	-	-	-	-	1	-	-	-
FINGERPRINT CLASSIFIER	1	-	-	-	-	-	-	-	-	-	-	-	-	-	-	-	1	-	-	-	-	-
GARAGE ATTENDANT	1	-	-	-	-	-	-	-	-	-	-	-	-	-	-	-	-	-	-	1	-	-
JANITOR	19	1	1	1	1	1	1	1	1	1	1	1	1	1	1	-	1	-	2	2	-	-
LUBRICATION MAN	1	-	-	-	-	-	-	-	-	-	-	-	-	-	-	-	-	-	1	-	-	-
MATRON	14	-	-	-	-	-	-	-	-	-	-	-	-	-	-	-	-	-	14	-	-	-
MECHANIC	10	-	-	-	-	-	-	-	-	-	-	-	-	-	-	-	-	-	-	10	-	-
MESSENGER	2	-	-	-	-	-	-	-	-	-	-	-	-	-	-	-	-	-	-	-	-	2
PARKING PATROL AID	26	-	-	-	-	-	-	-	-	-	-	-	-	-	-	-	-	-	-	-	26	-
PERSONNEL ASSISTANT	1	-	-	-	-	-	-	-	-	-	-	-	-	-	-	-	-	-	-	1	-	-
PROPERTY CLERK	1	-	-	-	-	-	-	-	-	-	-	-	-	-	-	-	-	-	-	1	-	-
PROPERTY CUSTODIAN	1	-	-	-	-	-	-	-	-	-	-	-	-	-	-	-	-	-	-	1	-	-
*SCHOOL CROSSING GUARD	76	2	6	4	1	7	4	5	1	7	8	11	8	6	6	-	-	-	-	-	-	-
STEWARD	1	-	-	-	-	-	-	-	-	-	-	-	-	-	-	-	-	-	1	-	-	-
STOREKEEPER	1	-	-	-	-	-	-	-	-	-	-	-	-	-	-	-	-	-	-	1	-	-
TELEPHONE OPERATOR	15	-	-	-	-	-	-	-	-	-	-	-	-	-	-	-	-	-	-	-	-	15
TELETYPE OPERATOR	8	-	-	-	-	-	-	-	-	-	-	-	-	-	-	-	-	-	-	-	-	8
TOWMAN	15	-	-	-	-	-	-	-	-	-	-	-	-	-	-	-	-	-	-	15	-	-
TOTAL	298	3	7	6	2	8	5	6	2	8	9	12	9	7	7	-	21	3	44	67	33	39

*PART-TIME EMPLOYEES

DISTRICT OF COLUMBIA BY POLICE PRECINCTS AND DISTRICTS

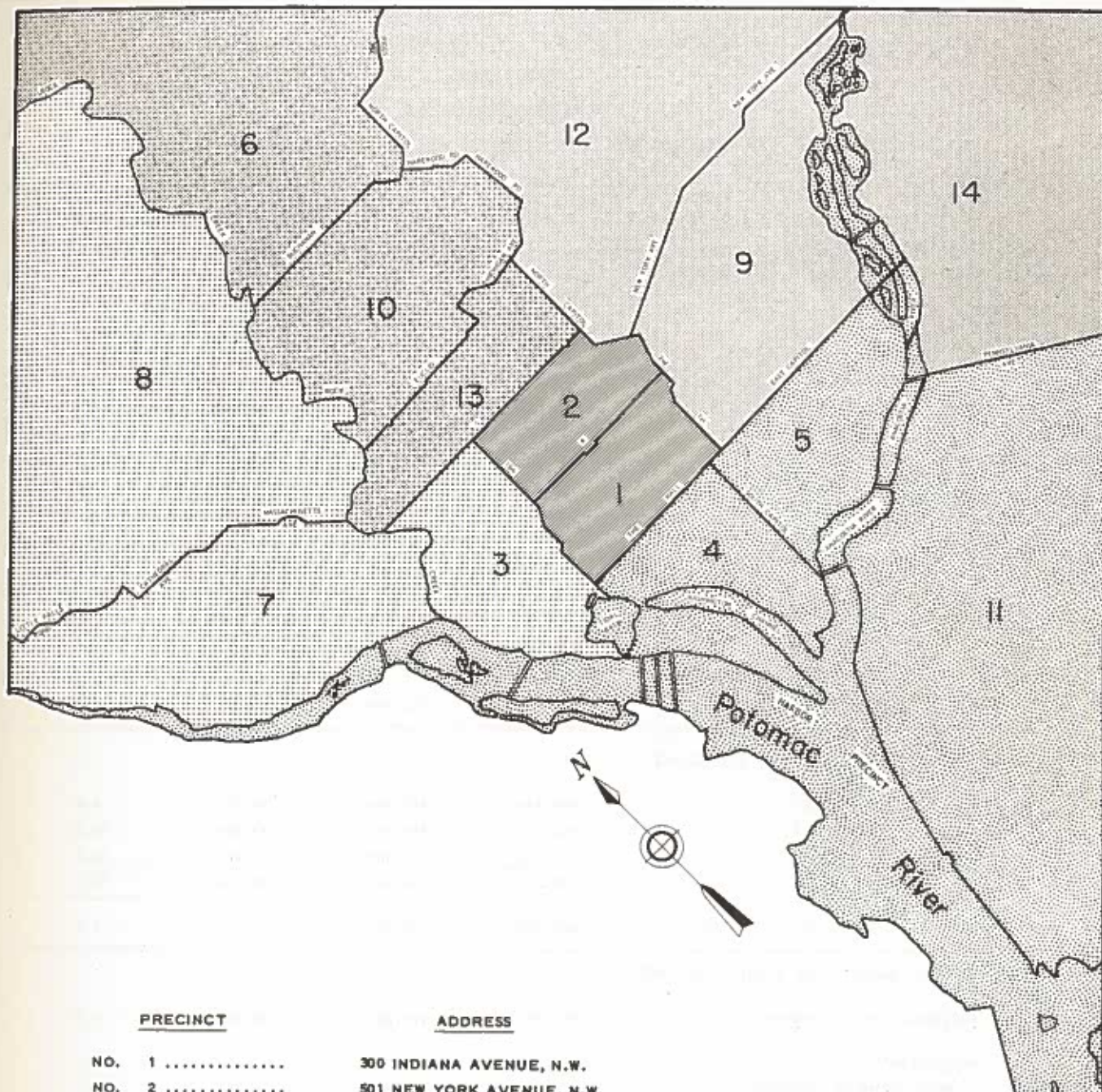

PRECINCT	ADDRESS
NO. 1	300 INDIANA AVENUE, N.W.
NO. 2	501 NEW YORK AVENUE, N.W.
NO. 3	2014 K STREET, N.W.
NO. 4	415 FOURTH STREET, S.W.
NO. 5	500 E STREET, S.E.
NO. 6	1351 NICHOLSON STREET, N.W.
NO. 7	3218 VOLTA PLACE, N.W.
NO. 8	4125 ALBERMARLE STREET, N.W.
NO. 9	525 NINTH STREET, N.E.
NO. 10	750 PARK ROAD, N.W.
NO. 11	2301 NICHOLS AVENUE, S.E.
NO. 12	1700 RHODE ISLAND AVENUE, N.E.
NO. 13	912 U STREET, N.W.
NO. 14	4135 BENNING ROAD, N.E.
TRAFFIC DIVISION	300 INDIANA AVENUE, N.W.
HARBOR PRECINCT ...	660 MAINE AVENUE, S.W.
WOMAN'S BUREAU	1010 NORTH CAPITOL STREET

INSPECTION DISTRICTS

FIRST	
SECOND	
THIRD	
FOURTH	
FIFTH	

COMPARISON OF POPULATION
1950 AND 1960
DISTRICT OF COLUMBIA
DISTRICT OF COLUMBIA STANDARD METROPOLITAN AREA

	1950	1960	INCREASE OR DECREASE	PERCENT INCREASE OR DECREASE
DISTRICT OF COLUMBIA - BY PRECINCT				
PRECINCT 1	18,705	10,682	8,023	- 42.9
PRECINCT 2	58,850	45,061	13,789	- 23.4
PRECINCT 3	49,864	33,940	15,924	- 31.9
PRECINCT 4	30,082	7,480	22,602	- 75.1
PRECINCT 5	51,292	45,222	6,070	- 11.8
PRECINCT 6	62,396	65,156	2,760	4.4
PRECINCT 7	35,607	32,664	2,943	- 8.3
PRECINCT 8	56,030	63,629	7,599	13.6
PRECINCT 9	89,326	82,256	7,070	- 7.9
PRECINCT 10	82,012	79,118	2,894	- 3.5
PRECINCT 11	86,344	102,939	16,595	19.2
PRECINCT 12	53,932	63,497	9,565	17.7
PRECINCT 13	61,569	51,838	9,731	- 15.8
PRECINCT 14	66,169	80,474	14,305	21.6
TOTAL - DISTRICT OF COLUMBIA	802,178	763,956	38,222	- 4.8
DISTRICT OF COLUMBIA - BY QUADRANT				
NORTHEAST	187,443	197,536	10,093	5.4
NORTHWEST	417,471	374,165	43,306	- 10.4
SOUTHEAST	152,738	173,988	21,250	13.9
SOUTHWEST	44,526	18,267	26,259	- 59.0
TOTAL - DISTRICT OF COLUMBIA	802,178	763,956	38,222	- 4.8
METROPOLITAN AREA - BY CIVIL DIVISIONS				
DISTRICT OF COLUMBIA	802,178	763,956	38,222	- 4.8
MARYLAND:				
MONTGOMERY COUNTY	164,401	340,928	176,527	51.7
PRINCE GEORGES COUNTY	194,182	357,395	163,213	45.6
VIRGINIA:				
ALEXANDRIA CITY	61,787	91,023	29,236	32.1
FALLS CHURCH CITY	7,535	10,192	2,657	26.0
ARLINGTON COUNTY	135,449	163,401	27,952	17.1
FAIRFAX COUNTY	98,557	275,002	176,445	64.1
TOTAL - METROPOLITAN AREA	1,464,089	2,001,897	537,808	26.8

FROM REPORTS OF THE BUREAU OF THE CENSUS, U.S. DEPARTMENT OF COMMERCE

ENROLLMENT DISTRICT OF COLUMBIA PUBLIC SCHOOLS

NOVEMBER, 1940

WHITE	56,547	60.9%
NON-WHITE	<u>36,263</u>	<u>39.1%</u>
TOTAL	92,810	100.0%

OCTOBER, 1950

WHITE	46,736	49.3%
NON-WHITE	<u>47,980</u>	<u>50.7%</u>
TOTAL	94,716	100.0%

OCTOBER, 1960

WHITE	24,982	20.3%
NON-WHITE	<u>97,897</u>	<u>79.7%</u>
TOTAL	122,879	100.0%

ENROLLMENT DISTRICT OF COLUMBIA PAROCHIAL AND PRIVATE SCHOOLS

OCTOBER, 1950

WHITE	16,539	92.5%
NON-WHITE	<u>1,343</u>	<u>7.5%</u>
TOTAL	17,882	100.0%

OCTOBER, 1960

WHITE	12,034	71.0%
NON-WHITE	<u>4,925</u>	<u>29.0%</u>
TOTAL	16,959	100.0%

VEHICLES REGISTERED IN THE DISTRICT OF COLUMBIA

TYPE OF VEHICLE	JULY 1, 1956 THRU JUNE 30, 1957	JULY 1, 1957 THRU JUNE 30, 1958	JULY 1, 1958 THRU JUNE 30, 1959	JULY 1, 1959 THRU JUNE 30, 1960	JULY 1, 1960 THRU JUNE 30, 1961
<u>PAID REGISTRATIONS</u>					
PASSENGER	164,733	161,928	166,864	172,132	172,591
DEALER	4,649	3,585	3,680	3,689	2,863
TAXI	10,205	9,894	10,065	10,464	10,201
BUS	2,704	2,332	2,432	2,835	2,971
LIVERY	354	327	304	291	289
MOTORCYCLE	525	606	652	643	730
TRUCK	18,214	17,126	17,612	17,518	17,256
TRAILER	1,477	1,433	1,534	1,621	1,631
ANTIQUE	—	15	39	24	20
TOTAL - PAID	202,861	197,246	203,182	209,217	208,552
<u>FREE REGISTRATIONS</u>					
UNITED STATES GOVERNMENT	4,116	3,023	2,908	3,656	3,540
DISTRICT OF COLUMBIA GOV'T	1,833	2,044	1,829	1,786	1,746
DIPLOMATIC	1,966	2,066	2,265	2,275	2,444
TOTAL - FREE	7,915	7,133	7,002	7,717	7,730
GRAND TOTAL	210,776	204,379	210,184	216,934	216,282

OFFENSES
REPORTED

OFFENSES REPORTED
Unfounded, Actual, Cleared, Pending

CLASSIFICATION OF OFFENSES PART 1 CLASSES	OFFENSES REPORTED INCLUDING UNFOUNDED	UNFOUNDED FALSE OR BASELESS COMPLAINTS	ACTUAL OFFENSES REPORTED	CLEARED BY ARREST	CLEARED OTHER MEANS	PERCENTAGE ACTUAL OFFENSES CLEARED	NOT CLEARED PENDING INACTIVE
1. CRIMINAL HOMICIDE							
A. MURDER	87	5	82	71	7	91.1	4
B. MANSLAUGHTER	7	-	7	7	-	100.0	-
*C. NEGLIGENCE HOMICIDE	15	-	15	15	-	100.0	-
2. RAPE	122	-	122	106	4	90.2	12
A. ATTEMPT RAPE	25	-	25	18	1	76.0	6
3. ROBBERY	1,767	73	1,694	768	124	52.6	802
A. ATTEMPT ROBBERY	174	5	169	75	14	52.7	80
4. AGGRAVATED ASSAULT	2,947	47	2,900	2,090	228	79.9	582
5. HOUSEBREAKING	4,799	62	4,737	1,767	293	43.5	2,677
*A. ATTEMPT HOUSEBREAKING	192	7	185	95	17	60.5	73
6. LARCENY - THEFT							
A. \$100 AND OVER	1,085	56	1,029	275	28	29.4	726
*B. UNDER \$100	8,945	291	8,654	2,257	683	34.0	5,714
7. AUTO THEFT	2,817	634	2,183	636	165	36.7	1,382
TOTAL PART 1 CLASSES	22,982	1,180	21,802	8,180	1,564	44.7	12,058

*MISDEMEANORS

PART 2 CLASSES	OFFENSES REPORTED INCLUDING UNFOUNDED	UNFOUNDED FALSE OR BASELESS COMPLAINTS	ACTUAL OFFENSES REPORTED	CLEARED BY ARREST	CLEARED OTHER MEANS	PERCENTAGE ACTUAL OFFENSES CLEARED	NOT CLEARED PENDING INACTIVE
8. OTHER ASSAULTS	167	-	167	157	2	95.2	8
*A. OTHER ASSAULTS	2,296	28	2,268	1,275	447	75.9	546
9. FORGERY AND COUNTERFEITING	585	-	585	375	47	72.1	163
10. EMBEZZLEMENT AND FRAUD	236	2	234	119	30	63.7	85
*A. EMBEZZLEMENT AND FRAUD	955	1	954	511	79	61.8	364
11. STOLEN PROPERTY (REC. ETC.)	20	-	20	20	-	100.0	-
*A. STOLEN PROPERTY	16	-	16	16	-	100.0	-
12. WEAPONS (CARRYING AND POSS.)	32	-	32	32	-	100.0	-
*A. WEAPONS	370	3	367	364	2	99.7	1
13. PROSTITUTION	5	-	5	5	-	100.0	-
*A. PROSTITUTION	132	-	132	131	1	100.0	-
14. SEX OFFENSES (EXCEPT 2 & 19)	141	-	141	139	-	98.6	2
*A. SEX OFFENSES	306	-	306	268	4	88.9	34
15. *OFFENSES AGAINST FAMILY	26	-	26	23	-	88.5	3
16. DRUG LAWS	311	-	311	311	-	100.0	-
*A. DRUG LAWS	158	-	158	158	-	100.0	-
17. LIQUOR LAWS	13	-	13	13	-	100.0	-
*A. LIQUOR LAWS	965	-	965	965	-	100.0	-
20. *VAGRANCY	420	-	420	420	-	100.0	-
21. GAMBLING	386	-	386	373	-	96.6	13
*A. GAMBLING	280	-	280	280	-	100.0	-
26. ALL OTHER OFFENSES	351	10	341	116	10	36.9	215
*A. ALL OTHER OFFENSES	2,664	2	2,662	991	118	41.7	1,553
27. FUGITIVES FROM JUSTICE	612	-	612	382	186	92.8	44
TOTAL PART 2 CLASSES	11,447	46	11,401	7,444	926	73.4	3,031
TOTAL BOTH CLASSES	34,429	1,226	33,203	15,624	2,490	54.5	15,089

*MISDEMEANORS

ACTUAL OFFENSES REPORTED

By Unit

CLASSIFICATION OF OFFENSES

PART 1 CLASSES	TOTAL	1	2	3	4	5	6	7	8	9	10	11	12	13	14	DD	HP
1. CRIMINAL HOMICIDE																	
A. MURDER	82	4	15	5	-	5	-	-	1	7	13	4	5	10	13	-	-
B. MANSLAUGHTER	7	1	1	1	-	-	-	-	-	-	-	3	-	-	1	-	-
C. NEGLIGENT HOMICIDE	15	3	-	1	-	-	3	-	-	3	1	2	2	-	-	-	-
2. RAPE	122	1	20	5	2	6	12	1	1	23	11	10	7	12	11	-	-
A. ATTEMPT. RAPE	25	2	4	2	-	1	1	-	-	2	2	2	2	5	2	-	-
3. ROBBERY	1,694	145	343	118	12	157	58	12	18	167	207	34	59	268	96	-	-
A. ATTEMPT ROBBERY	169	16	18	22	3	16	6	2	2	10	29	6	6	20	13	-	-
4. AGGRAVATED ASSAULT	2,900	175	730	110	53	257	69	21	10	320	335	127	127	455	111	-	-
5. HOUSEBREAKING	4,737	245	625	439	104	332	318	170	218	407	507	234	404	512	220	-	2
A. ATTEMPT HOUSEBREAKING	185	9	23	17	-	11	22	8	18	14	18	3	19	9	14	-	-
6. LARCENY - THEFT																	
A. \$100 AND OVER	1,029	176	124	179	17	44	32	19	40	56	79	54	77	107	17	-	8
B. UNDER \$100	8,654	1,407	818	693	249	434	691	294	578	533	852	317	605	868	307	-	8
7. AUTO THEFT	2,183	167	200	147	33	134	103	46	85	261	230	245	128	216	188	-	-
TOTAL PART 1 CLASSES	21,802	2,351	2,921	1,739	473	1,397	1,315	573	971	1,803	2,284	1,041	1,441	2,482	993	-	18

PART 2 CLASSES		TOTAL	1	2	3	4	5	6	7	8	9	10	11	12	13	14	DD	HP
8. OTHER ASSAULTS		167	30	29	14	8	9	10	2	3	5	12	12	8	11	13	-	-
*A. OTHER ASSAULTS		2,268	132	419	94	41	203	97	35	30	261	318	117	104	287	130	-	-
9. FORGERY AND COUNTERFEITING		585	263	25	50	6	6	20	20	26	31	28	36	23	31	20	-	-
10. EMBEZZLEMENT AND FRAUD		234	51	14	53	3	9	9	8	9	19	11	10	23	8	7	-	-
*A. EMBEZZLEMENT & FRAUD		954	387	27	106	9	12	52	25	66	50	51	70	60	23	16	-	-
11. STOLEN PROPERTY (REC. ETC.)		20	2	1	2	-	-	2	1	-	-	4	-	2	6	-	-	-
*A. STOLEN PROPERTY		16	2	2	2	-	-	-	1	-	2	2	1	1	1	2	-	-
12. WEAPONS (CARRYING & POSS.)		32	10	4	-	-	3	-	-	1	5	-	-	1	2	6	-	-
*A. WEAPONS		367	59	87	11	6	25	16	5	3	35	27	16	11	43	23	-	-
13. PROSTITUTION		5	1	-	-	-	-	-	-	-	-	-	-	-	4	-	-	-
*A. PROSTITUTION		132	25	42	31	-	-	2	-	-	-	9	-	1	21	1	-	-
14. SEX OFFENSES (EX. 2 & 13)		141	18	8	20	11	9	13	2	2	11	8	12	12	8	7	-	-
*A. SEX OFFENSES		306	76	10	101	1	6	15	8	15	5	6	23	27	5	8	-	-
15. *OFFENSES AGAINST FAMILY		26	-	3	10	-	1	2	-	-	-	1	3	1	3	2	-	-
16. DRUG LAWS		311	16	43	-	-	77	4	-	11	31	46	3	3	69	8	-	-
*A. DRUG LAWS		158	18	44	2	-	31	3	-	2	13	3	-	2	38	2	-	-
17. LIQUOR LAWS		13	-	3	-	1	1	-	-	-	4	-	1	-	3	-	-	-
*A. LIQUOR LAWS		965	41	240	27	8	73	28	-	-	207	111	7	22	185	16	-	-
20. *VAGRANCY		420	84	134	9	84	9	7	-	2	7	11	3	4	61	5	-	-
21. GAMBLING		386	9	76	41	2	12	27	11	5	50	56	2	7	64	24	-	-
*A. GAMBLING		280	12	60	48	1	12	13	16	4	43	20	4	4	21	22	-	-
26. ALL OTHER OFFENSES		341	29	46	17	7	13	26	4	2	21	76	11	18	56	15	-	-
*A. ALL OTHER OFFENSES		2,662	141	310	87	83	192	149	39	82	384	247	236	172	204	336	-	-
27. FUGITIVES FROM JUSTICE		612	-	-	-	-	-	-	-	-	-	-	-	-	-	612	-	-
TOTAL PART 2 CLASSES		11,401	1,406	1,627	725	271	703	495	177	263	1,165	1,047	567	506	1,154	663	612	-
TOTAL BOTH CLASSES		33,203	3,757	4,548	2,464	744	2,100	1,810	750	1,234	2,988	3,331	1,608	1,947	3,636	1,656	612	18

*MISDEMEANORS

ACTUAL OFFENSES REPORTED

By Month

CLASSIFICATION OF OFFENSES

PART 1 CLASSES	TOTAL	JULY	AUG	SEPT	OCT	NOV	DEC	JAN	FEB	MAR	APR	MAY	JUNE
1. CRIMINAL HOMICIDE													
A. MURDER	82	3	5	6	13	7	5	7	4	10	7	5	10
B. MANSLAUGHTER	7	1	-	1	1	1	-	3	-	-	-	-	-
•C. NEGLIGENT HOMICIDE	15	-	3	-	1	1	2	-	-	1	2	3	2
2. RAPE	122	15	11	12	8	6	6	11	10	12	7	12	12
A. ATTEMPT RAPE	25	3	2	6	-	2	1	1	2	2	-	4	2
3. ROBBERY	1,694	129	122	148	116	135	139	173	153	188	149	121	121
A. ATTEMPT ROBBERY	169	7	6	16	11	12	19	27	17	14	12	11	17
4. AGGRAVATED ASSAULT	2,900	232	256	275	293	212	207	237	218	223	226	240	271
5. HOUSEBREAKING	4,737	391	411	328	383	391	429	377	390	460	376	413	388
•A. ATTEMPT HOUSEBREAKING	185	16	16	14	12	13	11	18	15	27	15	17	11
6. LARCENY - THEFT													
A. \$100 AND OVER	1,029	79	90	81	74	101	86	82	84	97	93	75	87
•B. UNDER \$100	8,654	714	826	713	795	755	743	602	592	804	661	696	753
7. AUTO THEFT	2,183	161	143	185	176	207	140	185	167	190	209	195	225
TOTAL PART 1 CLASSES	21,802	1,751	1,901	1,785	1,883	1,843	1,788	1,723	1,552	2,028	1,757	1,792	1,899

PART 2 CLASSES		TOTAL	JULY	AUG	SEPT	OCT	NOV	DEC	JAN	FEB	MAR	APR	MAY	JUNE
8. OTHER ASSAULTS	167	16	15	13	8	9	19	14	14	14	18	11	18	12
*A. OTHER ASSAULTS	2,268	281	260	200	202	177	178	136	136	133	196	159	189	177
9. FORGERY AND COUNTERFEITING	585	62	75	33	78	42	36	21	21	45	79	26	22	66
10. EMBEZZLEMENT AND FRAUD	234	26	28	25	14	14	15	13	13	19	17	19	19	25
*A. EMBEZZLEMENT & FRAUD	954	63	145	97	109	65	37	70	70	64	58	67	115	64
11. STOLEN PROPERTY (REC. ETC.)	20	3	5	-	3	3	1	1	1	1	2	-	1	-
*A. STOLEN PROPERTY	16	1	2	1	-	1	4	2	2	2	1	1	1	-
12. WEAPONS (CARRYING AND POSS.)	32	4	12	-	2	2	2	1	1	1	2	3	3	-
*A. WEAPONS	367	36	28	23	43	30	19	31	31	38	41	30	32	16
13. PROSTITUTION	5	-	-	1	-	-	-	-	-	1	-	1	1	1
*A. PROSTITUTION	132	7	4	12	9	9	5	12	12	11	17	10	15	21
14. SEX OFFENSES (EX. 2 & 13)	141	5	19	6	9	11	8	14	14	6	14	18	9	22
*A. SEX OFFENSES	306	28	32	30	31	23	20	19	19	15	27	28	27	26
15. *OFFENSES AGAINST FAMILY	26	2	9	1	1	1	1	2	2	4	1	1	2	1
16. DRUG LAWS	311	10	32	10	74	29	11	75	75	24	13	4	24	5
*A. DRUG LAWS	158	12	13	20	19	12	9	7	7	5	33	8	12	8
17. LIQUOR LAWS	13	5	1	-	-	-	4	-	-	-	-	3	-	-
*A. LIQUOR LAWS	965	102	128	107	100	92	53	40	40	58	55	79	40	111
20. *VAGRANCY	420	53	49	47	43	36	23	21	21	52	28	34	18	16
21. GAMBLING	386	44	40	29	90	55	20	19	19	13	17	11	20	28
*A. GAMBLING	280	37	14	38	22	45	37	17	17	13	11	15	6	25
26. ALL OTHER OFFENSES	341	27	43	35	4	28	31	32	32	30	32	40	22	17
*A. ALL OTHER OFFENSES	2,662	214	241	170	242	221	179	218	218	200	273	226	220	258
27. FUGITIVE FROM JUSTICE	612	66	49	52	38	65	39	39	39	51	62	47	57	47
TOTAL PART 2 CLASSES	11,401	1,104	1,244	950	1,141	970	751	804	804	800	997	841	853	946
TOTAL BOTH CLASSES	33,203	2,855	3,145	2,735	3,024	2,813	2,539	2,527	2,527	2,452	3,025	2,598	2,645	2,845

*MISDEMEANORS

ACTUAL OFFENSES REPORTED

By Day of Week

CLASSIFICATION OF OFFENSES

PART 1 CLASSES	TOTAL	SUNDAY	MONDAY	TUESDAY	WEDNESDAY	THURSDAY	FRIDAY	SATURDAY	NOT REPORTED
1. CRIMINAL HOMICIDE									
A. MURDER	82	11	12	11	12	10	11	15	-
B. MANSLAUGHTER	7	-	1	-	4	1	-	1	-
•C. NEGLIGENT HOMICIDE	15	2	1	2	1	2	2	5	-
2. RAPE	122	17	17	13	17	18	16	24	-
A. ATTEMPT RAPE	25	6	2	3	3	3	4	4	-
3. ROBBERY	1,694	203	181	196	181	181	350	400	2
A. ATTEMPT ROBBERY	169	21	19	26	26	20	29	28	-
4. AGGRAVATED ASSAULT	2,900	553	265	224	275	293	434	856	-
5. HOUSEBREAKING	4,737	596	587	609	656	627	824	838	-
•A. ATTEMPT HOUSEBREAKING	185	34	34	21	24	21	25	26	-
6. LARCENY - THEFT									
A. \$100 AND OVER	1,029	82	142	151	167	164	183	140	-
•B. UNDER \$100	8,654	753	1,276	1,151	1,253	1,281	1,475	1,465	-
7. AUTO THEFT	2,183	290	299	271	288	291	348	396	-
TOTAL PART 1 CLASSES	21,802	2,568	2,836	2,678	2,907	2,912	3,701	4,198	2

PART 2 CLASSES	TOTAL	SUNDAY	MONDAY	TUESDAY	WEDNESDAY	THURSDAY	FRIDAY	SATURDAY	NOT REPORTED
8. OTHER ASSAULTS	167	19	17	10	19	27	22	53	-
*A. OTHER ASSAULTS	2,268	380	238	238	231	248	336	597	-
9. FORGERY AND COUNTERFEITING	585	14	77	106	80	113	120	75	-
10. EMBEZZLEMENT AND FRAUD	234	9	31	35	33	41	43	42	-
*A. EMBEZZLEMENT AND FRAUD	954	29	149	115	112	173	179	197	-
11. STOLEN PROPERTY (REC. ETC.)	20	1	2	4	-	5	3	5	-
*A. STOLEN PROPERTY	16	-	4	3	1	3	1	4	-
12. WEAPONS (CARRYING & POSS.)	32	10	1	2	6	4	4	5	-
*A. WEAPONS	367	53	42	42	38	49	63	80	-
13. PROSTITUTION	5	-	-	-	3	-	1	1	-
*A. PROSTITUTION	132	7	7	20	21	39	24	14	-
14. SEX OFFENSES (EX. 2 & 13)	141	9	15	14	24	10	27	42	-
*A. SEX OFFENSES	306	26	28	49	58	57	51	37	-
15. *OFFENSES AGAINST FAMILY	26	3	5	4	3	3	5	3	-
16. DRUG LAWS	311	10	60	73	53	35	48	24	8
*A. DRUG LAWS	158	9	19	41	22	22	35	10	-
17. LIQUOR LAWS	13	4	-	1	1	-	6	1	-
*A. LIQUOR LAWS	965	322	24	30	107	75	254	150	3
20. *VAGRANCY	420	63	37	38	91	61	55	75	-
21. GAMBLING	386	4	54	59	82	92	69	26	-
*A. GAMBLING	280	15	25	37	58	77	39	29	-
26. ALL OTHER OFFENSES	341	23	58	66	39	62	48	45	-
*A. ALL OTHER OFFENSES	2,662	431	336	351	310	352	378	503	1
27. FUGITIVES FROM JUSTICE	612	2	166	129	84	92	137	2	-
TOTAL PART 2 CLASSES	11,401	1,443	1,395	1,467	1,476	1,640	1,948	2,020	12
TOTAL BOTH CLASSES	33,203	4,011	4,231	4,145	4,383	4,552	5,649	6,218	14

*MISDEMEANORS

ACTUAL OFFENSES REPORTED

By Time of Day

A. M.

CLASSIFICATION OF OFFENSES

PART 1 CLASSES	TOTAL	12	1	2	3	4	5	6	7	8	9	10	11
1. CRIMINAL HOMICIDE													
A. MURDER	43	6	6	6	4	2	-	-	7	5	2	2	3
B. MANSLAUGHTER	5	1	-	4	-	-	-	-	-	-	-	-	-
•C. NEGLIGENCE HOMICIDE	6	-	1	-	-	-	2	-	3	-	-	-	-
2. RAPE	41	8	5	5	6	5	5	-	-	2	-	5	-
A. ATTEMPT RAPE	12	2	3	1	1	2	1	-	-	-	1	-	1
3. ROBBERY	511	100	97	85	53	37	25	15	11	14	11	25	38
A. ATTEMPT ROBBERY	42	9	11	9	4	1	2	-	-	-	-	2	4
4. AGGRAVATED ASSAULT	1,014	202	193	160	103	77	37	41	23	33	36	48	61
5. HOUSEBREAKING	1,956	197	204	191	121	88	77	129	256	290	158	120	125
•A. ATTEMPT HOUSEBREAKING	95	11	10	15	14	10	4	1	4	8	7	6	5
6. LARCENY - THEFT													
A. \$100 AND OVER	272	19	18	23	14	9	2	6	14	36	42	37	52
•B. UNDER \$100	2,138	218	156	117	66	46	53	89	187	312	264	308	322
7. AUTO THEFT	584	72	73	44	36	16	20	27	59	73	74	40	50
TOTAL PART 1 CLASSES	6,719	845	777	660	422	293	228	308	564	773	595	593	661

PART 2 CLASSES												
TOTAL	12	1	2	3	4	5	6	7	8	9	10	11
8. OTHER ASSAULTS	65	12	12	8	4	2	2	-	-	-	2	6
*A. OTHER ASSAULTS	647	126	124	51	45	24	15	15	23	30	32	37
9. FORGERY AND COUNTERFEITING	6	2	-	-	-	-	-	1	-	-	1	2
10. EMBEZZLEMENT AND FRAUD	29	2	3	1	-	-	-	-	1	3	13	6
*A. EMBEZZLEMENT & FRAUD	22	4	3	3	-	1	-	1	2	-	4	-
11. STOLEN PROPERTY (REC. ETC.)	-	-	-	-	-	-	-	-	-	-	-	-
*A. STOLEN PROPERTY	1	-	1	-	-	-	-	-	-	-	-	-
12. WEAPONS (CARRYING & POSS.)	14	4	2	5	-	-	-	-	-	-	-	1
*A. WEAPONS	133	21	30	16	9	3	3	3	6	7	4	7
13. PROSTITUTION	-	-	-	-	-	-	-	-	-	-	-	-
*A. PROSTITUTION	79	41	31	2	1	-	-	-	-	-	-	-
14. SEX OFFENSES (EX. 2 & 13)	17	3	2	4	3	-	-	-	-	-	1	1
*A. SEX OFFENSES	83	27	18	7	2	1	1	4	8	4	7	4
15. *OFFENSES AGAINST FAMILY	2	-	-	-	-	-	1	-	-	-	-	1
16. DRUG LAWS	50	5	8	5	4	1	-	1	4	3	5	9
*A. DRUG LAWS	43	3	4	9	4	-	1	-	2	6	4	2
17. LIQUOR LAWS	3	-	-	-	-	-	-	1	1	-	1	-
*A. LIQUOR LAWS	352	85	70	22	-	-	4	4	4	59	35	22
20. *VAGRANCY	225	10	42	38	24	15	5	5	18	12	9	7
21. GAMBLING	29	5	1	1	-	-	1	-	-	5	6	9
*A. GAMBLING	33	4	3	3	1	2	1	-	-	2	5	9
26. ALL OTHER OFFENSES	170	6	8	2	2	1	7	12	13	37	40	36
*A. ALL OTHER OFFENSES	757	143	123	96	43	35	40	18	33	30	57	51
27. FUGITIVES FROM JUSTICE	-	-	-	-	-	-	-	-	-	-	-	-
TOTAL PART 2 CLASSES	2,760	503	485	388	142	85	81	65	115	198	226	210
TOTAL BOTH CLASSES	9,479	1,348	1,262	1,048	435	313	389	629	888	793	819	871

*MISDEMEANORS

ACTUAL OFFENSES REPORTED

By Time of Day

P.M.

CLASSIFICATION OF OFFENSES

PART 1 CLASSES	TOTAL	12	1	2	3	4	5	6	7	8	9	10	11	NOT STATED
1. CRIMINAL HOMICIDE														
A. MURDER	39	3	2	1	1	1	2	1	3	4	6	7	6	2
B. MANSLAUGHTER	2	1	-	-	-	-	-	-	-	-	-	-	-	1
C. NEGLIGENT HOMICIDE	9	-	1	1	-	-	-	3	2	1	1	-	-	-
2. RAPE	81	4	5	6	2	7	1	3	6	4	8	10	17	8
A. ATTEMPT RAPE	13	-	-	-	2	2	1	1	1	1	-	1	3	1
3. ROBBERY	1,183	41	35	31	44	59	68	113	141	180	194	153	119	5
A. ATTEMPT ROBBERY	127	2	6	4	3	3	9	13	17	10	30	17	13	-
4. AGGRAVATED ASSAULT	1,886	71	90	91	112	112	122	146	172	210	242	249	238	31
5. HOUSEBREAKING	2,781	184	150	144	128	198	296	326	258	233	300	238	231	95
A. ATTEMPT HOUSEBREAKING	90	5	3	7	5	2	6	5	11	12	12	9	12	1
6. LARCENY - THEFT														
A. \$100 AND OVER	757	54	59	49	63	74	77	60	32	40	32	43	36	138
B. UNDER \$100	6,516	481	459	471	543	608	639	637	502	506	441	374	312	543
7. AUTO THEFT	1,599	80	50	53	71	84	132	165	162	157	204	193	164	84
TOTAL PART 1 CLASSES	15,083	926	860	858	974	1,150	1,353	1,473	1,307	1,358	1,470	1,294	1,151	909

PART 2 CLASSES	TOTAL	12	1	2	3	4	5	6	7	8	9	10	11	NOT STATED
8. OTHER ASSAULTS	102	2	7	8	8	8	8	11	6	9	11	8	15	1
*A. OTHER ASSAULTS	1,621	71	66	73	112	79	102	85	116	171	169	188	185	204
9. FORGERY AND COUNTERFEITING	579	2	3	3	2	4	2	4	4	3	-	1	-	551
10. EMBEZZLEMENT AND FRAUD	205	2	8	8	1	3	1	3	1	-	-	-	-	178
*A. EMBEZZLEMENT & FRAUD	932	4	3	6	1	2	1	4	10	9	1	3	-	888
11. STOLEN PROPERTY (REC. ETC.)	20	-	-	-	-	1	-	-	-	-	-	1	1	17
*A. STOLEN PROPERTY	15	1	-	-	1	3	2	-	-	1	2	-	-	5
12. WEAPONS (CARRYING & POSS.)	18	-	-	-	1	1	1	1	2	4	2	4	2	-
*A. WEAPONS	234	8	10	13	10	13	23	14	25	31	25	30	28	4
13. PROSTITUTION	5	-	-	1	1	-	-	-	-	2	1	-	-	-
*A. PROSTITUTION	53	1	2	1	-	1	1	-	3	4	6	8	24	2
14. SEX OFFENSES (EX. 2 & 13)	124	7	7	11	9	15	6	2	7	19	14	6	4	17
*A. SEX OFFENSES	223	5	11	6	19	13	11	8	10	36	46	33	22	3
15. *OFFENSES AGAINST FAMILY	24	2	4	1	-	3	2	-	1	-	-	2	-	9
16. DRUG LAWS	261	10	8	13	25	19	25	27	18	11	22	7	11	65
*A. DRUG LAWS	115	3	8	6	10	12	4	4	5	10	16	8	8	21
17. LIQUOR LAWS	10	-	-	-	-	-	-	-	2	3	-	3	2	-
*A. LIQUOR LAWS	613	18	14	14	4	4	10	5	-	1	40	149	145	209
20. *VAGRANCY	195	11	15	19	16	9	3	12	23	21	24	13	20	9
21. GAMBLING	357	18	39	79	61	17	2	-	-	-	1	-	-	140
*A. GAMBLING	247	11	15	60	33	19	2	3	2	1	2	3	-	96
26. ALL OTHER OFFENSES	171	24	16	15	8	6	6	14	7	8	7	3	9	48
*A. ALL OTHER OFFENSES	1,905	70	82	86	100	100	117	147	166	181	207	218	193	238
27. FUGITIVES FROM JUSTICE	612	-	-	-	-	-	-	-	-	-	-	-	-	612
TOTAL PART 2 CLASSES	8,641	270	318	423	422	332	329	344	408	525	596	688	689	3,317
TOTAL BOTH CLASSES	23,724	1,196	1,178	1,281	1,396	1,482	1,682	1,817	1,715	1,883	2,066	1,982	1,820	4,226

*MISDEMEANORS

PART 1 OFFENSES By Hour of Day

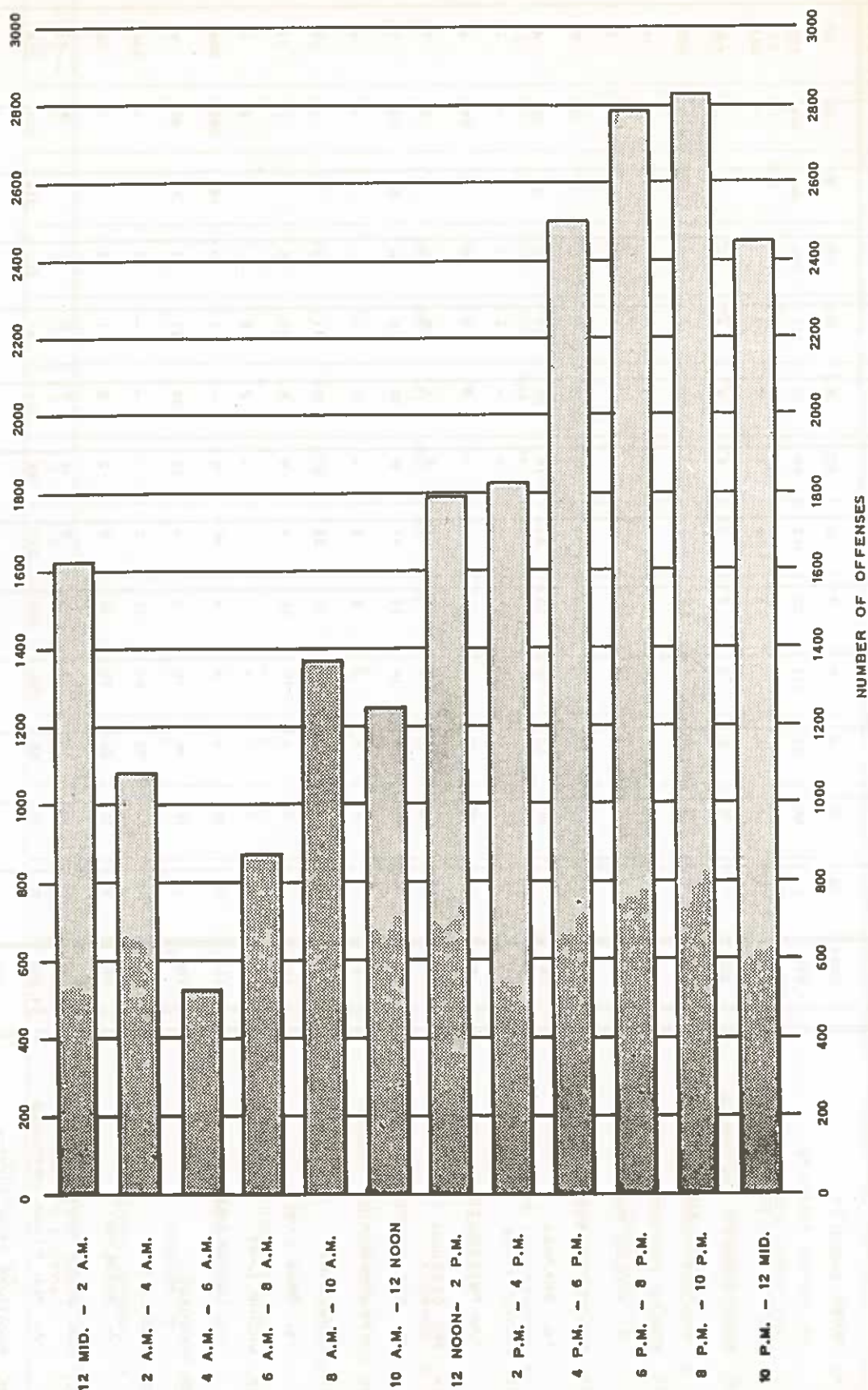

TIME NOT STATED IN 909 OFFENSES REPORTED

PART 2 OFFENSES By Hour of Day

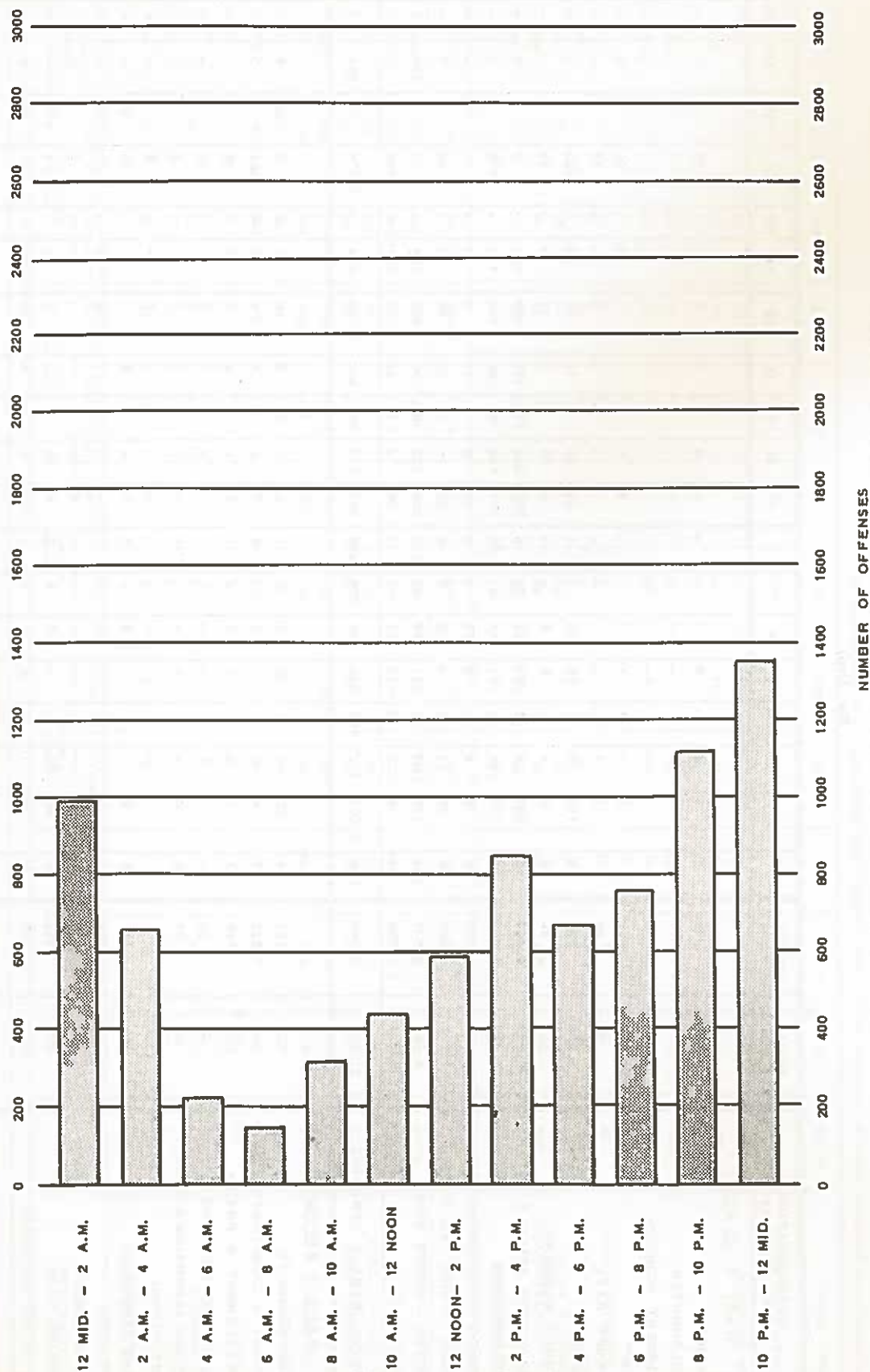

ACTUAL PART 1 OFFENSES AND PART 2 FELONIES CLEARED

By Unit

CLASSIFICATION OF OFFENSES	TOTAL REPORTED	TOTAL CLEARED	1	2	3	4	5	6	7	8	9	10	11	12	13	14	HP	DB	MD	YAD	AH	TD
PART 1 CLASSES																						
HOMICIDE	82	78	3	12	3	-	5	-	-	-	5	8	3	2	9	10	-	18	-	-	-	-
MANSLAUGHTER	7	7	-	-	-	-	-	-	-	-	-	-	-	-	-	-	-	4	-	-	-	3
NEGLIGENT HOMICIDE	15	15	-	-	-	-	-	-	-	-	-	-	-	-	-	-	-	1	-	-	-	14
RAPE	122	110	-	2	-	1	1	4	-	-	4	3	-	-	-	4	-	85	-	6	-	-
ATTEMPT RAPE	25	19	1	3	1	-	-	-	-	-	1	1	-	-	2	-	-	10	-	-	-	-
ROBBERY	1,694	890	55	110	40	2	60	25	3	1	63	65	7	12	91	64	-	283	3	2	-	4
ATTEMPT ROBBERY	169	88	6	8	6	1	9	2	-	-	5	10	2	2	11	8	-	18	-	-	-	-
AGGRAVATED ASSAULT	2,900	2,307	155	549	85	49	203	62	20	8	270	233	117	105	329	109	-	7	1	4	-	1
HOUSEBREAKING	4,737	2,052	72	132	150	48	101	101	81	66	171	132	70	185	228	172	-	335	2	3	-	3
ATTEMPT HOUSEBREAKING	185	112	5	15	9	-	4	12	2	9	14	5	3	14	6	14	-	-	-	-	-	-
LARCENY - \$100 AND OVER	1,029	297	38	25	13	3	4	5	6	8	26	16	18	22	25	12	-	74	-	1	-	1
LARCENY - UNDER \$100	8,654	2,931	501	129	83	50	131	147	148	120	206	226	108	190	432	164	-	31	5	245	3	12
AUTO THEFT	2,183	799	22	18	17	4	18	31	18	17	28	14	27	33	21	107	-	409	-	-	-	15
TOTAL PART 1 OFFENSES	21,802	9,705	858	1,003	407	158	536	389	278	229	793	713	385	565	1,154	664	-	1,275	11	261	3	53
PART 2 FELONIES																						
OTHER ASSAULTS	167	157	21	22	2	6	9	8	2	1	6	12	10	8	6	11	-	5	20	4	-	4
FORGERY & COUNTERFEITING	585	422	11	4	6	-	-	3	-	5	1	4	-	7	3	14	-	361	-	2	-	1
EMBEZZLEMENT & FRAUD	234	149	3	1	4	-	3	2	3	1	1	1	3	6	4	2	-	115	-	-	-	-
STOLEN PROPERTY (REC. ETC.)	20	20	-	-	1	-	-	-	1	-	-	-	-	1	2	-	-	15	-	-	-	-
WEAPONS (CARRYING & POSS.)	32	32	8	4	-	-	3	-	-	1	4	-	-	1	1	6	-	2	2	-	-	-
PROSTITUTION	5	5	-	-	-	-	-	-	-	-	-	-	-	-	1	-	-	4	-	-	-	-
SEX OFFENSES	141	139	5	2	-	-	-	4	2	2	3	-	2	9	1	3	-	73	33	-	-	-
DRUG LAWS	311	311	5	7	-	-	1	4	-	1	-	-	-	1	8	2	-	1	281	-	-	-
LIQUOR LAWS	13	13	-	2	-	1	-	-	-	-	4	-	1	-	-	-	-	5	-	-	-	-
GAMBLING LAWS	386	373	2	20	34	-	-	2	8	2	5	18	-	-	2	18	-	3	259	-	-	-
ALL OTHER OFFENSES	341	126	6	13	4	2	6	13	1	-	11	3	5	4	14	10	-	21	10	2	-	1
TOTAL PART 2 FELONIES	2,235	1,747	61	75	51	9	22	36	17	13	35	38	21	37	42	66	-	605	605	8	-	6
GRAND TOTAL	24,037	11,452	919	1,078	458	167	558	425	295	242	828	751	376	602	1,196	730	-	1,980	616	269	3	59

ACTUAL PART 1 OFFENSES AND PART 2 FELONIES REPORTED AND CLEARED

By Districts

CLASSIFICATION OF OFFENSES	TOTAL REPORTED	TOTAL CLEARED	FIRST DISTRICT		SECOND DISTRICT		THIRD DISTRICT		FOURTH DISTRICT		FIFTH DISTRICT		DETECTIVE DIVISION UNITS* CLEARED	TRAFFIC DIVISION CLEARED		
			REPORTED		CLEARED		REPORTED		CLEARED		REPORTED				CLEARED	
PART 1 CLASSES																
HOMICIDE	82	78	19	15	6	3	9	8	23	17	25	17	18	-		
MANSLAUGHTER	7	7	2	-	1	-	3	-	-	-	1	-	4	3		
NEGLIGENT HOMICIDE	15	15	3	-	1	-	2	-	4	-	5	-	1	14		
RAPE	122	110	21	2	7	-	18	2	35	7	41	8	91	-		
ATTEMPT RAPE	25	19	6	4	2	1	3	-	8	3	6	1	10	-		
ROBBERY	1,694	890	488	165	148	44	203	69	533	181	322	139	288	4		
ATTEMPT ROBBERY	169	88	34	14	26	6	25	12	55	23	29	15	18	-		
AGGRAVATED ASSAULT	2,900	2,307	905	704	141	113	437	369	859	624	558	484	12	1		
HOUSEBREAKING	4,737	2,052	870	204	827	297	672	219	1,337	461	1,031	528	340	3		
ATTEMPT HOUSEBREAKING	185	112	32	20	43	20	14	7	49	23	47	42	-	-		
LARCENY -- \$100 AND OVER	1,029	297	300	63	238	27	123	25	218	46	150	60	75	1		
LARCENY -- UNDER \$100	8,654	2,931	2,225	630	1,565	351	1,008	289	2,411	805	1,445	560	284	12		
AUTO THEFT	2,183	799	367	40	278	52	412	49	549	66	577	168	409	15		
TOTAL PART 1 OFFENSES	21,802	9,705	5,272	1,861	3,283	914	2,929	1,049	6,081	2,256	4,237	2,022	1,550	53		
PART 2 FELONIES																
OTHER ASSAULTS	167	157	59	43	19	5	29	25	33	26	27	25	29	4		
FORGERY & COUNTERFEITING	585	422	288	15	96	11	48	-	79	10	74	22	363	1		
EMBEZZLEMENT & FRAUD	234	149	65	4	70	8	22	6	28	7	49	9	115	-		
STOLEN PROPERTY (REC. ETC.)	20	20	3	-	3	2	-	-	12	2	2	1	15	-		
WEAPONS (CARRYING & POSS.)	32	32	14	12	1	1	3	3	2	1	12	11	4	-		
PROSTITUTION	5	5	1	-	-	-	-	-	4	1	-	-	4	-		
SEX OFFENSES	141	139	26	7	24	4	32	2	29	5	30	15	106	-		
DRUG LAWS	311	311	59	12	11	1	80	1	119	12	42	3	282	-		
LIQUOR LAWS	13	13	3	2	-	-	3	2	3	-	4	4	5	-		
GAMBLING	386	373	85	22	57	44	16	-	147	22	81	23	262	-		
ALL OTHER OFFENSES	341	126	75	19	23	5	31	13	158	30	54	25	33	1		
TOTAL PART 2 FELONIES	2,235	1,747	678	136	304	81	264	52	614	116	375	138	1,218	6		
GRAND TOTAL	24,037	11,452	5,950	1,997	3,587	995	3,193	1,101	6,695	2,372	4,612	2,160	2,768	59		

*INCLUDES DETECTIVE DIVISION, MORALS DIVISION, YOUTH AID DIVISION AND ADMINISTRATIVE HEADQUARTERS.

PART 1 OFFENSES REPORTED AND PART 1 OFFENSES CLEARED

By Unit

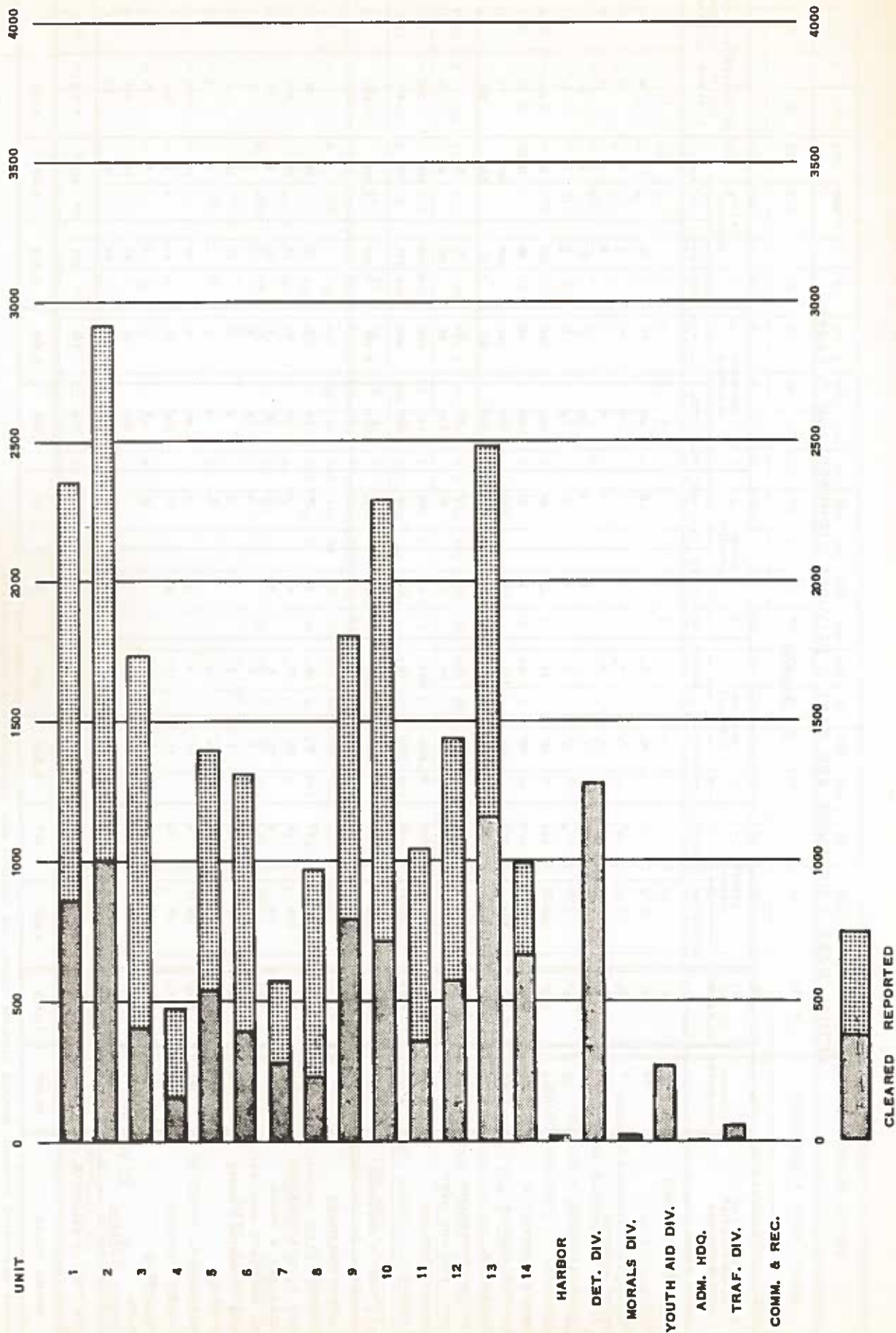

A R R E S T S

ARRESTS By Unit

CLASSIFICATION OF OFFENSES

PART 1 CLASSES	TOTAL	1	2	3	4	5	6	7	8	9	10	11	12	13	14	HP	DD	MD	YAD	AH	TD	C&R
1. CRIMINAL HOMICIDE																						
A. MURDER	85	3	13	2	-	8	-	-	-	5	9	3	4	7	14	-	16	-	-	-	1	-
B. MANSLAUGHTER	1	-	-	-	-	-	-	-	-	-	-	-	-	-	-	-	-	-	-	-	1	-
*C. NEGLIGENT HOMICIDE	22	-	-	-	-	-	-	-	-	-	-	-	-	-	-	-	-	-	-	-	22	-
2. RAPE	146	3	8	-	-	-	5	1	-	9	6	1	10	1	3	-	99	-	-	-	-	-
A. ATTEMPT RAPE	27	2	6	1	-	-	1	-	-	3	-	1	-	1	-	-	12	-	-	-	-	-
3. ROBBERY	1,316	94	194	62	10	106	45	10	10	80	106	15	19	124	87	-	320	4	4	2	24	-
A. ATTEMPT ROBBERY	123	4	11	6	1	22	-	-	-	7	18	2	9	12	7	-	24	-	-	-	-	-
4. AGGRAVATED ASSAULT	2,625	168	599	103	60	226	70	18	12	306	311	99	118	369	134	-	11	2	10	-	9	-
5. HOUSEBREAKING	2,529	114	212	216	57	191	77	57	86	234	186	91	149	251	225	-	358	5	12	2	6	-
*A. ATTEMPT HOUSEBREAKING	124	11	23	9	-	6	7	3	11	16	4	1	8	3	21	-	-	-	-	-	1	-
6. LARCENY - THEFT																						
A. \$100 AND OVER	457	43	27	23	5	7	6	5	14	39	30	23	38	42	21	-	128	-	-	-	6	-
*B. UNDER \$100	3,090	604	216	112	137	193	136	52	87	287	209	155	122	166	153	1	58	8	365	-	29	-
7. AUTO THEFT	693	37	26	16	6	28	30	12	16	48	31	27	38	26	77	-	241	-	4	-	30	-
TOTAL PART 1 CLASSES	11,238	1083	1335	550	276	787	377	158	236	1034	910	418	515	1002	742	1	1267	19	395	4	129	-

PART 2 CLASSES	TOTAL	1	2	3	4	5	6	7	8	9	10	11	12	13	14	HP	DD	MD	YAD	AH	TD	C&R
8. OTHER ASSAULTS	175	22	28	2	7	8	9	2	1	10	16	8	8	8	12	-	6	18	8	-	2	-
*A. OTHER ASSAULTS	1577	133	244	53	33	112	60	13	21	158	151	77	106	175	134	-	42	4	48	-	13	-
9. FORGERY & COUNTERFEITING	289	17	9	17	-	3	3	1	10	1	6	4	8	6	12	-	182	3	6	-	1	-
10. EMBEZZLEMENT & FRAUD	136	2	2	4	3	3	2	2	5	3	2	2	7	6	3	-	89	-	-	-	1	-
*A. EMBEZZLEMENT & FRAUD	564	26	26	6	3	11	10	3	5	9	21	10	4	18	3	-	406	1	-	-	2	-
11. STOLEN PROPERTY (REC. ETC.)	25	-	2	-	-	-	1	2	-	-	1	-	-	1	-	-	17	-	-	-	1	-
*A. STOLEN PROPERTY	51	1	3	2	1	4	2	5	1	2	4	-	4	9	5	-	7	1	-	-	-	-
12. WEAPONS (CARRYING & POSS.)	17	2	3	-	-	-	-	-	1	3	-	-	-	1	2	-	1	4	-	-	-	-
*A. WEAPONS	671	88	121	12	12	48	24	7	4	72	41	33	20	82	50	-	22	12	9	1	13	-
13. PROSTITUTION	9	-	-	-	-	-	-	-	-	-	-	-	-	-	-	-	-	8	-	-	1	-
*A. PROSTITUTION	169	8	2	1	-	-	-	-	-	-	5	-	-	-	1	-	2	148	2	-	-	-
14. SEX OFFENSES (EX. 2 & 13)	170	9	5	-	1	4	5	2	1	5	4	6	14	4	5	-	63	42	-	-	-	-
*A. SEX OFFENSES	506	20	5	21	1	10	13	4	6	15	9	33	22	6	5	-	9	321	5	-	1	-
15. *OFFENSES AGAINST FAMILY	78	1	4	1	-	4	-	2	1	2	5	6	2	2	4	-	1	43	-	-	-	-
16. DRUG LAWS	314	5	10	1	-	1	3	-	-	1	1	-	1	8	2	-	4	277	-	-	2	-
*A. DRUG LAWS	203	11	16	-	-	10	3	-	1	2	1	-	-	15	5	-	4	133	-	-	-	-
17. LIQUOR LAWS	28	1	5	-	1	-	-	-	-	5	-	-	1	3	-	-	-	12	-	-	-	-
*A. LIQUOR LAWS	1474	56	163	65	-	40	23	-	2	191	34	-	29	211	43	-	-	614	-	-	3	-
18. *DRUNKENNESS	40861	10251	7231	1252	585	2595	995	626	321	5571	3716	1224	968	3408	1673	5	48	27	30	1	330	4
19. *DISORDERLY CONDUCT	18389	1621	2906	510	226	1532	422	290	307	2755	1605	743	610	2764	1388	2	81	327	57	2	236	5
20. *VAGRANCY	559	143	135	20	100	8	2	-	3	10	6	3	6	36	6	-	10	68	3	-	-	-
21. GAMBLING	405	3	12	34	-	-	2	8	6	11	14	-	1	1	8	-	2	303	-	-	-	-
*A. GAMBLING	460	17	43	50	11	3	15	12	12	10	23	10	10	17	56	-	1	166	-	-	4	-
22. *DRIVING WHILE INTOXICATED	362	35	10	3	2	12	22	13	10	15	16	14	16	6	35	1	-	-	-	-	152	-
23. *ROAD & DRIVING LAW VIO.	92552	5053	2190	1607	1610	1618	3981	2077	2983	6342	2212	2046	3852	1478	9032	10	17	16	3	3	46420	2
24. *PARKING VIOLATIONS	214745	18040	7419	28873	4210	2638	10017	11860	12354	9818	13850	3941	4533	10501	1924	110	308	1	-	1	74347	-
25. *TRAFFIC & MOTOR VEH. LAWS (EXCEPT 22-23-24)	15757	763	418	267	245	341	862	444	359	857	539	451	596	436	2212	4	7	11	4	1	6940	-
26. ALL OTHER OFFENSES	202	21	21	5	1	10	7	2	-	14	16	10	5	15	17	-	40	14	2	-	2	-
*A. ALL OTHER OFFENSES	7964	604	863	283	212	472	438	164	217	954	569	387	462	608	1193	22	155	72	223	-	65	1
27. SUSPICION	5524	717	724	110	84	210	95	59	45	360	229	95	144	483	229	-	818	311	753	-	56	2
A. FUGITIVE FROM JUSTICE	451	19	9	3	-	5	8	4	3	13	10	7	8	3	17	-	326	5	3	-	7	1
TOTAL PART 2 CLASSES	404687	37689	22629	33202	7348	9702	17024	15602	16679	27209	23106	9110	11437	20311	18076	154	2568	2962	1156	9	128599	15
TOTAL BOTH CLASSES	415925	38772	23964	33752	7624	10489	17401	15760	16915	28243	24016	9528	11952	21313	18818	155	3935	2981	1551	13	128728	15

*MISDEMEANORS

PART 1 ARRESTS - WHITE AND NON-WHITE By Unit

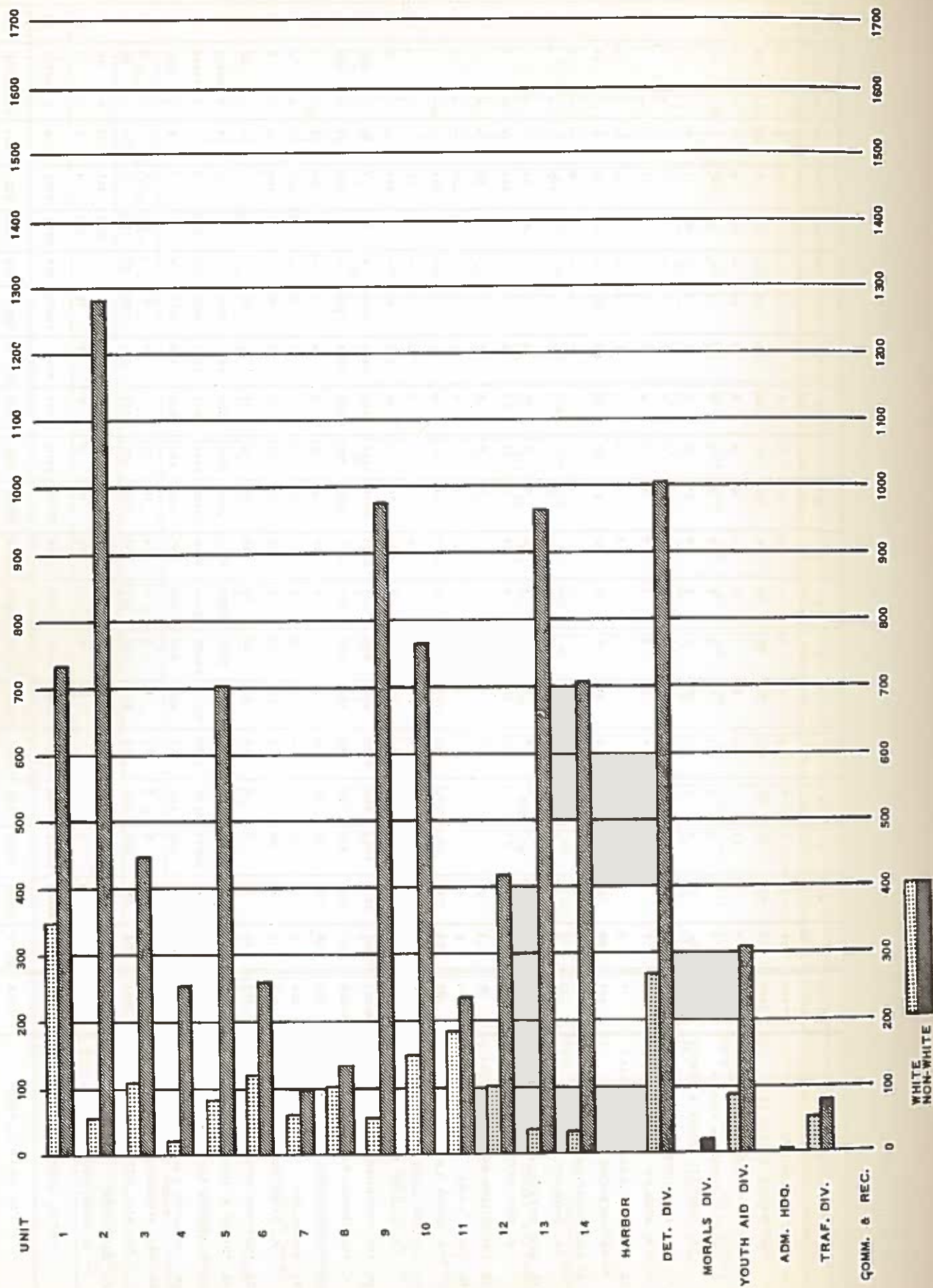

PART 2 ARRESTS - WHITE AND NON-WHITE By Unit

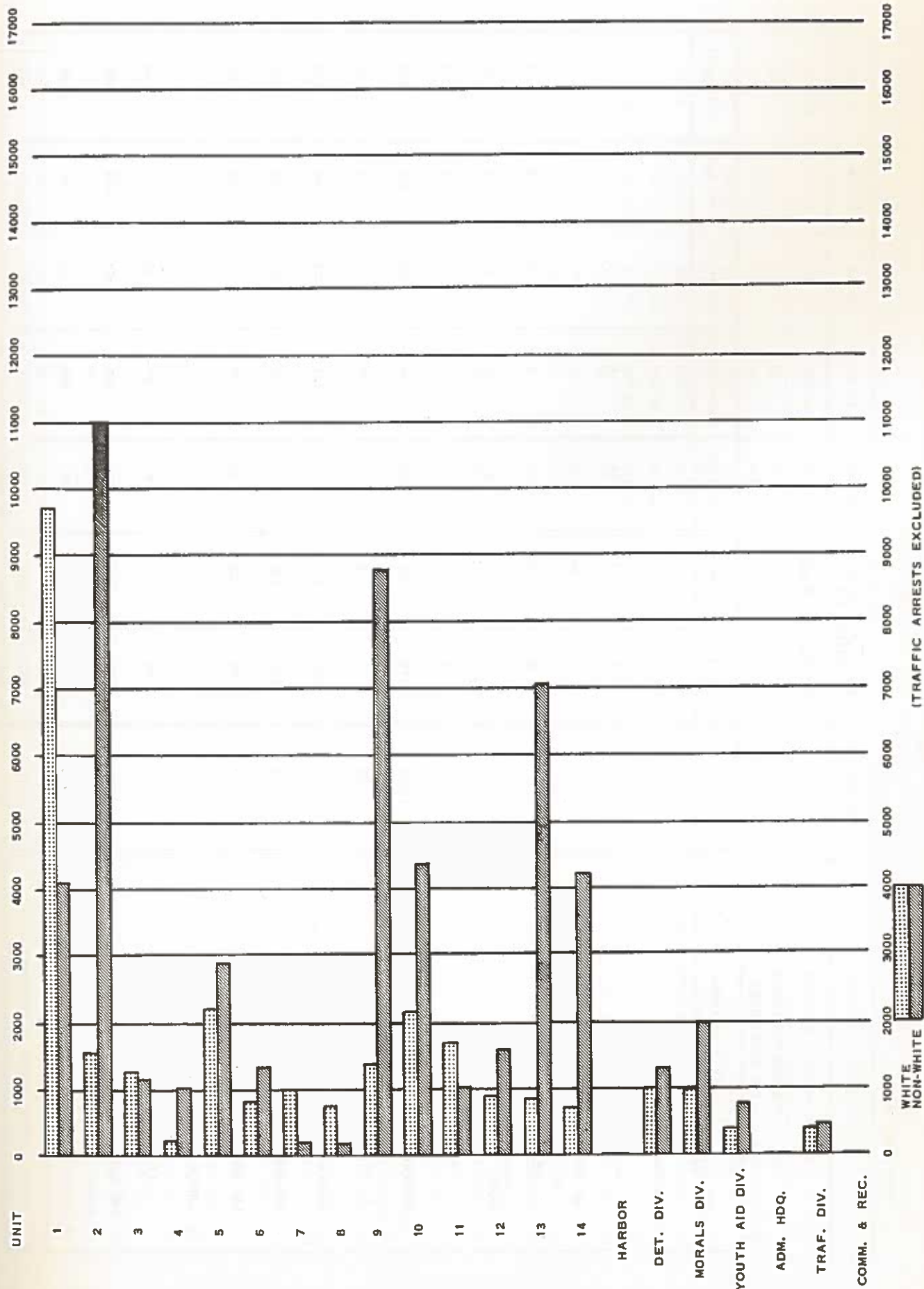

ARRESTS

By Day of Week

CLASSIFICATION OF OFFENSES

PART 1 CLASSES	TOTAL	SUNDAY	MONDAY	TUESDAY	WEDNESDAY	THURSDAY	FRIDAY	SATURDAY
1. CRIMINAL HOMICIDE								
A. MURDER	85	14	13	18	14	5	10	11
B. MANSLAUGHTER	1	-	-	-	1	-	-	-
*C. NEGLIGENT HOMICIDE	22	3	3	2	3	7	2	2
2. RAPE	146	16	22	21	21	23	18	25
A. ATTEMPT RAPE	27	2	6	4	2	5	3	5
3. ROBBERY	1,316	143	156	256	148	175	210	228
A. ATTEMPT ROBBERY	123	7	9	13	12	27	33	22
4. AGGRAVATED ASSAULT	2,625	557	322	261	245	289	309	642
5. HOUSEBREAKING	2,529	330	348	370	326	441	393	321
*A. ATTEMPT HOUSEBREAKING	124	14	23	16	17	30	12	12
6. LARCENY - THEFT								
A. \$100 AND OVER	457	43	77	67	69	80	71	50
*B. UNDER \$100	3,090	151	446	509	445	494	493	552
7. AUTO THEFT	693	127	103	103	110	71	88	87
TOTAL PART 1 CLASSES	11,238	1,407	1,530	1,642	1,413	1,647	1,642	1,957

PART 2 CLASSES		TOTAL	SUNDAY	MONDAY	TUESDAY	WEDNESDAY	THURSDAY	FRIDAY	SATURDAY
8. OTHER ASSAULTS		175	26	16	11	16	29	26	51
*A. OTHER ASSAULTS		1,577	164	246	232	232	235	231	237
9. FORGERY AND COUNTERFEITING		289	11	51	44	50	38	69	26
10. EMBEZZLEMENT AND FRAUD		136	7	11	21	21	31	34	11
*A. EMBEZZLEMENT AND FRAUD		564	16	68	111	127	109	100	33
11. STOLEN PROPERTY (REC. ETC.)		25	1	5	3	4	9	1	2
*A. STOLEN PROPERTY		51	8	1	15	10	9	6	2
12. WEAPONS (CARRYING AND POSS.)		17	4	1	2	3	3	3	1
*A. WEAPONS		671	94	104	82	74	75	118	124
13. PROSTITUTION		9	1	-	2	3	-	3	-
*A. PROSTITUTION		169	6	14	23	34	46	34	12
14. SEX OFFENSES (EX. 2 & 13)		170	9	7	25	55	19	35	20
*A. SEX OFFENSES		506	27	51	75	105	81	94	73
15. *OFFENSES AGAINST FAMILY		78	2	16	10	10	8	23	9
16. DRUG LAWS		314	11	52	104	39	71	28	9
*A. DRUG LAWS		203	9	16	54	40	29	46	9
17. LIQUOR LAWS		28	8	1	2	-	1	10	6
*A. LIQUOR LAWS		1,474	611	48	19	36	48	357	355
18. *DRUNKENNESS		40,861	7,366	3,488	3,779	4,138	4,327	5,574	12,189
19. *DISORDERLY CONDUCT		18,389	3,902	1,445	1,478	1,504	1,689	2,572	5,799
20. *VAGRANCY		559	74	69	46	107	83	85	95
21. GAMBLING		405	4	89	52	80	100	71	9
*A. GAMBLING		460	81	42	69	47	100	59	62
22. *DRIVING WHILE INTOXICATED		362	70	23	38	40	38	57	96
23. *ROAD AND DRIVING LAW VIOLATIONS		92,552	11,113	12,239	13,164	13,367	14,171	14,667	13,831
24. *PARKING VIOLATIONS		214,745	10,753	32,547	37,659	36,641	37,961	36,408	22,776
25. *TRAFFIC AND MOTOR VEHICLE LAWS (EXCEPT 22-23-24)		15,757	2,328	2,313	2,087	2,066	2,078	2,241	2,644
26. ALL OTHER OFFENSES		202	13	30	34	36	34	35	20
*A. ALL OTHER OFFENSES		7,964	992	1,081	1,026	1,060	1,084	1,291	1,430
27. SUSPICION		5,524	721	648	818	879	792	879	787
A. FUGITIVE FROM JUSTICE		451	35	57	80	68	67	69	55
TOTAL PART 2 CLASSES		404,687	38,467	54,779	61,165	60,892	63,385	65,226	60,773
TOTAL BOTH CLASSES		415,925	39,874	56,309	62,807	62,305	65,032	66,868	62,730

*MISDEMEANORS

ARRESTS

By Sex, Color and Nativity

CLASSIFICATION OF OFFENSES

PART 1 CLASSES	TOTAL BOTH SEXES	TOTAL PERSONS CHARGED		NATIVE WHITE		FOREIGN BORN WHITE		NON-WHITE		ALL OTHERS		NOT REPORTED
		M	F	M	F	M	F	M	F	M	F	
1. CRIMINAL HOMICIDE												
A. MURDER	85	66	19	12	2	1	2	53	17	-	-	-
B. MANSLAUGHTER	1	1	-	-	-	-	-	1	-	-	-	-
*C. NEGLIGENCE HOMICIDE	22	22	-	8	-	-	-	14	-	-	-	-
2. RAPE	146	146	-	13	-	-	-	133	-	-	-	-
A. ATTEMPT RAPE	27	27	-	4	-	-	-	23	-	-	-	-
3. ROBBERY	1,316	1,257	59	160	6	1	6	1,095	53	1	-	-
A. ATTEMPT ROBBERY	123	121	2	15	-	-	-	106	2	-	-	-
4. AGGRAVATED ASSAULT	2,625	2,055	570	260	52	9	52	1,785	518	1	-	-
5. HOUSEBREAKING	2,529	2,476	53	355	5	24	5	2,097	48	-	-	-
*A. ATTEMPT HOUSEBREAKING	124	124	-	19	-	-	-	105	-	-	-	-
6. LARCENY - THEFT												
A. \$100 AND OVER	457	421	36	95	6	4	6	322	30	-	-	-
*B. UNDER \$100	3,090	2,400	690	414	146	18	146	1,968	523	-	1	-
7. AUTO THEFT	693	676	17	206	2	-	2	470	15	-	-	-
TOTAL PART 1 CLASSES	11,238	9,792	1,446	1,561	219	57	219	8,172	1,206	2	1	-

PART 1 CLASSES	TOTAL BOTH SEXES	TOTAL PERSONS CHARGED			NATIVE WHITE		FOREIGN BORN WHITE		NON-WHITE		ALL OTHERS		NOT REPORTED
		PERSONS CHARGED		NOT REPORTED									
		M	F		M	F	M	F	M	F	M	F	
8. OTHER ASSAULTS	175	145	30	-	40	-	2	-	103	30	-	-	-
*A. OTHER ASSAULTS	1,577	1,403	174	-	261	21	3	1	1,139	152	-	-	-
9. FORGERY AND COUNTERFEITING	289	239	50	-	115	17	6	-	118	33	-	-	-
10. EMBEZZLEMENT AND FRAUD	136	130	6	-	65	2	2	-	63	4	-	-	-
*A. EMBEZZLEMENT AND FRAUD	564	462	102	-	252	33	22	3	188	66	-	-	-
11. STOLEN PROPERTY (REC. ETC.)	25	24	1	-	8	-	1	-	15	1	-	-	-
*A. STOLEN PROPERTY	51	49	2	-	12	1	1	-	36	1	-	-	-
12. WEAPONS (CARRYING & POSS.)	17	17	-	-	3	-	-	-	14	-	-	-	-
*A. WEAPONS	671	624	47	-	125	6	4	-	494	41	1	-	-
13. PROSTITUTION	9	8	1	-	4	1	-	-	4	-	-	-	-
*A. PROSTITUTION	169	91	78	-	39	15	2	-	50	63	-	-	-
14. SEX OFFENSES (EX. 2 & 13)	170	164	6	-	68	1	3	-	93	5	-	-	-
*A. SEX OFFENSES	506	499	7	-	398	3	19	-	82	4	-	-	-
15. OFFENSES AGAINST FAMILY	78	64	14	-	28	3	1	-	35	11	-	-	-
16. DRUG LAWS	314	273	41	-	16	2	-	-	257	39	-	-	-
*A. DRUG LAWS	203	167	36	-	21	8	-	-	146	28	-	-	-
17. LIQUOR LAWS	28	21	7	-	2	-	-	-	19	7	-	-	-
*A. LIQUOR LAWS	1,474	1,065	409	-	119	12	19	-	927	396	-	1	-
18. DRUNKENNESS	40,861	37,276	3,580	5	14,817	1,402	219	22	22,212	2,153	28	3	5
19. DISORDERLY CONDUCT	18,389	15,881	2,508	-	4,532	490	125	14	11,188	2,002	36	2	-
20. VAGRANCY	559	407	152	-	91	46	1	1	314	105	1	-	-
21. GAMBLING	405	340	64	1	89	2	3	1	248	61	-	-	1
*A. GAMBLING	460	393	67	-	76	5	5	-	312	62	-	-	-
22. DRIVING WHILE INTOXICATED	362	341	21	-	152	13	7	-	182	8	-	-	-
23. ROAD & DRIVING LAW VIO.	92,552	82,376	10,061	115	43,186	6,049	1,863	261	37,197	3,745	130	6	115
24. PARKING VIOLATIONS	214,745	-	-	214,745	-	-	-	-	-	-	-	-	214,745
25. TRAFFIC & MOTOR VEH. LAWS (EXCEPT 22-23-24)	15,757	14,084	1,059	614	4,652	528	214	32	9,185	499	33	-	614
26. ALL OTHER OFFENSES	202	174	28	-	35	7	1	-	137	21	1	-	-
*A. ALL OTHER OFFENSES	7,964	6,424	1,519	21	1,927	488	116	36	4,373	990	8	5	21
27. SUSPICION	5,524	4,341	1,183	-	1,002	302	36	5	3,301	876	2	-	-
A. FUGITIVE FROM JUSTICE	451	421	30	-	228	15	5	-	188	15	-	-	-
TOTAL PART 2 CLASSES	404,687	167,903	21,283	215,501	72,363	9,472	2,680	376	92,620	11,418	240	17	215,501
TOTAL BOTH CLASSES	415,925	177,695	22,729	215,501	73,924	9,691	2,737	396	100,792	12,624	242	18	215,501

*MISDEMEANORS

ARRESTS By Age Group

CLASSIFICATION OF OFFENSES

PART 1 CLASSES	TOTAL	15 & UNDER	16	17	18-20	21-22	23-24	25-29	30-34	35-39	40-44	45-49	50 & OVER	NOT REPORTED
8. CRIMINAL HOMICIDE														
1. CRIMINAL HOMICIDE														
A. MURDER	85	2	4	3	9	3	0	13	9	11	10	6	6	1
B. MANSLAUGHTER	1	-	-	-	1	-	-	-	-	-	-	-	-	-
*C. NEGLIGENT HOMICIDE	22	-	-	-	5	1	-	6	1	1	1	3	4	-
2. RAPE	146	24	11	15	32	10	12	17	10	5	3	3	4	-
A. ATTEMPT RAPE	27	5	2	-	5	1	1	4	4	3	1	1	-	-
3. ROBBERY	1,316	259	123	96	226	103	115	174	101	54	31	21	13	-
A. ATTEMPT ROBBERY	123	27	11	3	25	13	14	14	9	-	2	3	2	-
4. AGGRAVATED ASSAULT	2,625	66	32	20	184	122	141	356	418	362	324	247	342	11
5. HOUSEBREAKING	2,529	681	125	76	495	171	103	457	194	127	43	24	31	2
*A. ATTEMPT HOUSEBREAKING	124	23	12	13	20	14	5	17	9	5	2	2	2	-
6. LARCENY - THEFT														
A. \$100 AND OVER	457	42	4	5	78	28	42	94	66	43	24	17	13	1
*B. UNDER \$100	3,090	732	121	109	486	206	265	321	281	205	118	101	144	1
7. AUTO THEFT	693	91	111	75	190	43	44	48	40	29	13	6	3	-
TOTAL PART 1 CLASSES	11,238	1,952	556	415	1,756	715	750	1,521	1,142	845	572	434	564	16

PART 2 CLASSES	TOTAL	15 & UNDER	16	17	18-20	21-22	23-24	25-29	30-34	35-39	40-44	45-49	50 & OVER	NOT REPORTED
8. OTHER ASSAULTS	175	4	6	4	28	11	23	32	29	21	10	2	5	-
*A. OTHER ASSAULTS	1,577	173	64	48	134	86	105	246	193	207	122	77	119	3
9. FORGERY & COUNTERFEITING	289	10	2	1	25	11	41	62	63	34	11	17	12	-
10. EMBEZZLEMENT AND FRAUD	136	-	-	1	3	5	16	26	17	30	16	10	12	-
*A. EMBEZZLEMENT & FRAUD	564	13	1	-	36	17	33	105	86	86	74	54	57	2
11. STOLEN PROPERTY (REC. ETC.)	25	-	-	-	-	-	2	2	2	2	10	2	5	-
*A. STOLEN PROPERTY	51	15	1	5	6	4	1	6	1	1	6	1	4	-
12. WEAPONS (CARRYING & POSS.)	17	-	-	-	-	-	1	2	5	2	1	2	4	-
*A. WEAPONS	671	22	17	10	77	64	53	106	101	82	51	33	54	1
13. PROSTITUTION	9	-	-	-	-	1	-	1	-	3	1	2	1	-
*A. PROSTITUTION	169	-	4	1	17	13	11	21	34	39	8	9	12	-
14. SEX OFFENSES (EX. 2 & 13)	170	13	6	-	9	31	5	29	20	24	11	7	15	-
*A. SEX OFFENSES	506	15	3	3	31	32	43	101	82	71	63	28	34	-
15. *OFFENSES AGAINST FAMILY	78	29	7	9	2	4	-	5	5	12	2	3	-	-
16. DRUG LAWS	314	-	-	-	27	30	45	74	68	31	28	2	9	-
*A. DRUG LAWS	203	-	-	-	6	14	14	50	49	31	16	18	4	1
17. LIQUOR LAWS	28	-	-	-	-	1	1	6	1	4	4	3	8	-
*A. LIQUOR LAWS	1,474	-	3	6	6	22	74	133	181	202	195	228	416	8
18. *DRUNKENNESS	40,861	15	12	36	689	950	1,006	3,236	5,307	6,548	6,711	5,936	10,111	304
19. *DISORDERLY CONDUCT	18,389	61	26	45	2,327	1,571	1,339	2,917	2,790	2,373	1,806	1,290	1,764	80
20. *VAGRANCY	559	2	-	-	27	40	23	86	58	77	56	58	132	-
21. GAMBLING	405	1	-	-	3	2	4	41	44	43	50	57	158	2
*A. GAMBLING	460	1	-	-	23	14	19	45	52	70	59	47	128	2
22. *DRIVING WHILE INTOXICATED	362	-	-	1	6	9	12	36	51	48	72	59	67	1
23. *ROAD & DRIVING LAW VIO.	92,552	76	284	700	8,382	7,210	7,072	15,075	12,571	11,381	9,200	7,328	12,755	518
24. *PARKING VIOLATIONS	214,745	-	-	-	-	-	-	-	-	-	-	-	-	214,745
25. *TRAFFIC & MOTOR VEH. LAWS (EXCEPT 22-23-24)	15,757	29	50	108	1,148	1,047	1,203	2,681	2,292	1,968	1,473	1,119	1,439	1,200
26. ALL OTHER OFFENSES	202	25	4	2	20	8	17	38	29	22	10	13	14	-
*A. ALL OTHER OFFENSES	7,964	431	75	58	595	364	382	867	1,039	1,131	889	675	1,281	177
27. SUSPICION	5,524	735	243	211	878	486	381	806	644	451	286	194	202	7
A. FUGITIVE FROM JUSTICE	451	13	5	3	49	37	43	93	86	49	39	19	15	-
TOTAL PART 2 CLASSES	404,687	1,683	813	1,252	14,554	12,084	11,969	26,928	25,900	25,043	21,280	17,293	28,837	217,051
TOTAL BOTH CLASSES	415,925	3,635	1,369	1,667	16,310	12,799	12,719	28,449	27,042	25,888	21,852	17,727	29,401	217,067

*MISDEMEANORS

ARRESTS By Disposition

CLASSIFICATION OF OFFENSES

PART 1 CLASSES	TOTAL	PENDING	DISMISSED	NOLLE PROSEQUI	NO PAPERS	COMMITTED	JUVENILE AUTHOR- ITIES	GRAND JURY	OTHER DISPOSI- TIONS
1. CRIMINAL HOMICIDE									
A. MURDER	85	1	1	6	1	—	9	66	1
B. MANSLAUGHTER	1	—	—	1	—	—	—	—	—
*C. NEGLIGENCE HOMICIDE	22	6	4	9	—	1	—	—	2
2. RAPE	146	—	4	18	15	6	50	53	—
A. ATTEMPT RAPE	27	—	3	4	3	3	7	7	—
3. ROBBERY	1,316	19	47	174	147	46	426	451	6
A. ATTEMPT ROBBERY	123	2	6	12	8	11	40	40	4
4. AGGRAVATED ASSAULT	2,625	37	137	930	1,010	174	115	165	57
5. HOUSEBREAKING	2,529	54	33	198	230	149	855	981	29
*A. ATTEMPT HOUSEBREAKING	124	1	3	14	13	24	48	14	7
6. LARCENY - THEFT									
A. \$100 AND OVER	457	10	18	110	52	65	50	132	20
*B. UNDER \$100	3,090	51	81	496	398	804	829	106	325
7. AUTO THEFT	693	7	6	93	67	24	279	205	12
TOTAL PART 1 CLASSES	11,238	188	343	2,065	1,944	1,307	2,708	2,220	463

JUVENILE ARRESTS

By Age Group

CLASSIFICATION OF OFFENSES	TOTAL	7	8	9	10	11	12	13	14	15	16	17
MURDER	9	-	-	-	-	1	-	-	1	-	4	3
RAPE AND CARNAL KNOWLEDGE	57	-	-	-	-	1	1	7	9	11	13	15
ROBBERY	519	-	3	3	11	40	36	41	72	80	134	99
AGGRAVATED ASSAULT	118	-	-	1	4	6	9	13	15	18	32	20
HOUSEBREAKING	882	6	17	18	48	64	103	154	130	141	125	76
GRAND LARCENY	51	1	-	-	1	3	2	12	14	9	4	5
UNAUTHORIZED USE AUTO	277	-	-	-	-	3	3	10	22	53	111	75
ARSON	12	1	2	1	2	1	2	-	2	-	1	-
OTHER FELONIES	67	-	-	-	9	2	3	4	15	9	17	8
TOTAL FELONIES	1,992	8	22	23	75	121	159	241	280	321	441	301
TOTAL MISDEMEANORS	2,221	13	34	48	98	138	184	324	373	320	346	343
*GRAND TOTAL	4,213	21	56	71	173	259	343	565	653	641	787	644

*DOES NOT INCLUDE ARRESTS FOR TRAFFIC VIOLATIONS OR SUSPICION.

JUVENILE ARRESTS

By Unit

CLASSIFICATION OF OFFENSES	TOTAL	1	2	3	4	5	6	7	8	9	10	11	12	13	14	HP	DD	MD	YAD	AH	TD
MURDER	9	-	-	-	-	1	-	-	-	-	-	1	3	-	1	-	2	-	-	-	1
RAPE AND CARNAL KNOWLEDGE	57	-	4	-	-	-	2	-	-	5	1	-	5	-	1	-	39	-	-	-	-
ROBBERY	519	27	66	21	-	75	36	4	-	33	61	13	15	33	41	-	84	-	3	2	5
AGGRAVATED ASSAULT	118	2	26	-	-	15	5	-	-	19	9	6	6	8	15	-	1	-	6	-	-
HOUSEBREAKING	882	22	91	45	13	127	53	37	3	71	46	61	75	82	56	-	82	3	12	2	1
GRAND LARCENY	51	2	3	8	-	1	-	-	-	6	4	3	7	3	5	-	8	-	-	-	1
UNAUTHORIZED USE AUTO	277	12	9	6	-	8	16	6	10	9	13	15	17	3	36	-	104	-	4	-	9
ARSON	12	2	-	-	-	2	1	-	-	-	-	2	-	3	2	-	-	-	-	-	-
OTHER FELONIES	67	2	3	2	1	3	4	2	2	6	4	1	5	1	5	-	15	-	11	-	-
TOTAL FELONIES	1,992	69	202	82	14	232	117	49	15	149	138	102	133	133	162	-	335	3	36	4	17
TOTAL MISDEMEANORS	2,221	217	156	73	43	162	144	40	45	207	163	112	105	126	176	-	24	7	412	2	7
*GRAND TOTAL	4,213	286	358	155	57	394	261	89	60	356	301	214	238	259	338	-	359	10	448	6	24

*DOES NOT INCLUDE ARRESTS FOR TRAFFIC VIOLATIONS OR SUSPICION.

JUVENILE ARRESTS

White - By Unit

CLASSIFICATION OF OFFENSES	TOTAL	1	2	3	4	5	6	7	8	9	10	11	12	13	14	HP	DD	MD	YAD	AH	TD
MURDER	5	-	-	-	-	1	-	-	-	-	-	1	3	-	-	-	-	-	-	-	-
RAPE AND CARNAL KNOWLEDGE	2	-	-	-	-	-	-	-	-	-	-	-	-	-	-	-	2	-	-	-	-
ROBBERY	43	5	1	1	-	-	12	-	-	2	2	5	1	-	2	-	10	-	-	-	2
AGGRAVATED ASSAULT	6	1	-	-	-	-	1	-	-	2	2	-	-	-	-	-	-	-	-	-	-
HOUSEBREAKING	101	2	-	2	-	2	24	19	1	-	2	21	14	1	2	-	9	-	2	-	-
GRAND LARCENY	3	-	-	-	-	-	-	-	-	1	-	-	-	-	-	-	2	-	-	-	-
UNAUTHORIZED USE OF AUTO	114	4	-	1	-	3	11	5	8	1	-	12	12	-	6	-	41	-	1	-	9
ARSON	5	-	-	-	-	1	-	-	-	-	-	2	-	2	-	-	-	-	-	-	-
OTHER FELONIES	18	1	-	-	-	-	1	-	2	1	-	-	-	-	-	-	7	-	6	-	-
TOTAL FELONIES	297	13	1	4	-	7	49	24	11	7	6	41	30	3	10	-	71	-	9	-	11
TOTAL MISDEMEANORS	346	45	5	3	1	20	35	23	22	11	26	44	12	12	6	-	3	3	73	1	1
*GRAND TOTAL	643	58	6	7	1	27	84	47	33	18	32	85	42	15	16	-	74	3	82	1	12

*DOES NOT INCLUDE ARRESTS FOR TRAFFIC VIOLATIONS OR SUSPICION.

JUVENILE ARRESTS

Non - White - By Unit

CLASSIFICATION OF OFFENSES	TOTAL	1	2	3	4	5	6	7	8	9	10	11	12	13	14	HP	DD	MD	YAD	AH	TD
MURDER	4	-	-	-	-	-	-	-	-	-	-	-	-	-	1	-	2	-	-	-	1
RAPE AND CARNAL KNOWLEDGE	55	-	4	-	-	-	2	-	-	5	1	-	5	-	1	-	37	-	-	-	-
ROBBERY	476	22	65	20	-	75	24	4	-	31	59	8	14	33	39	-	74	-	3	2	3
AGGRAVATED ASSAULT	112	1	26	-	-	15	4	-	-	17	7	6	6	8	15	-	1	-	6	-	-
HOUSEBREAKING	781	20	91	43	13	125	29	18	2	71	44	40	61	81	54	-	73	3	10	2	1
GRAND LARCENY	48	2	3	8	-	1	-	-	-	5	4	3	7	3	5	-	6	-	-	-	1
UNAUTHORIZED USE AUTO	163	8	9	5	-	5	5	1	2	8	13	3	5	3	30	-	63	-	3	-	-
ARSON	7	2	-	-	-	1	1	-	-	-	-	-	-	1	2	-	-	-	-	-	-
OTHER FELONIES	49	1	3	2	1	3	3	2	-	5	4	1	5	1	5	-	8	-	5	-	-
TOTAL FELONIES	1,695	56	201	78	14	225	68	25	4	142	132	61	103	130	152	-	264	3	27	4	6
TOTAL MISDEMEANORS	1,875	172	151	70	42	142	109	17	23	196	137	68	93	114	170	-	21	4	339	1	6
*GRAND TOTAL	3,570	228	352	148	56	367	177	42	27	338	269	129	196	244	322	-	285	7	366	5	12

*DOES NOT INCLUDE ARRESTS FOR TRAFFIC VIOLATIONS OR SUSPICION.

**MILEAGE OF STREETS, ALLEYS AND SIDEWALKS
DISTRICT OF COLUMBIA**

**Estimated
June 30, 1961**

STREETS

TOTAL MILES 1,284.07

ALLEYS

TOTAL MILES 443.42

SIDEWALKS

TOTAL MILES 1,602.92

INFORMATION FURNISHED BY THE DEPARTMENT OF HIGHWAYS, D. C.

SUMMARY OF COMPLAINANTS FOR CERTAIN OFFENSES

By Age Group

CLASSIFICATION OF OFFENSES	TOTAL	15 & UNDER	16	17	18-20	21-22	23-24	25-29	30-34	35-39	40-44	45-49	50 & OVER	NOT STATED
MURDER	82	4	-	1	1	2	3	13	14	14	12	8	10	-
MANSLAUGHTER	7	4	-	-	-	-	-	1	-	-	-	-	2	-
NEGLIGENT HOMICIDE	15	2	-	2	1	1	-	-	3	-	-	-	6	-
TOTAL	104	10	-	3	2	3	3	14	17	14	12	8	18	-
RAPE	81	27	2	3	9	4	3	5	7	7	5	1	8	-
ATTEMPT RAPE	23	4	1	-	4	1	-	4	2	2	2	-	3	-
CARNAL KNOWLEDGE	41	41	-	-	-	-	-	-	-	-	-	-	-	-
ATTEMPT CARNAL KNOWLEDGE	2	2	-	-	-	-	-	-	-	-	-	-	-	-
TOTAL	147	74	3	3	13	5	3	9	9	9	7	1	11	-
SODOMY	56	14	1	-	4	3	1	12	9	6	2	1	1	2
INDECENT ACT - CHILD UNDER 16	85	85	-	-	-	-	-	-	-	-	-	-	-	-
ENTICING CHILD UNDER 16 FOR IMMORAL PURPOSE	-	-	-	-	-	-	-	-	-	-	-	-	-	-
TOTAL	141	99	1	-	4	3	1	12	9	6	2	1	1	2
ROBBERY	1,102	103	17	8	33	35	34	94	103	116	109	115	327	8
ATTEMPT ROBBERY	98	6	-	-	2	1	1	10	8	10	10	10	38	2
PICKPOCKET	124	2	1	1	3	7	7	19	11	10	12	10	32	9
PURSE SNATCHING - FORCE	49	1	-	-	-	1	2	3	1	4	7	6	24	-
PURSE SNATCHING - NO FORCE	419	13	-	4	24	12	20	35	27	27	38	40	173	6
ATTEMPT PICKPOCKET	7	-	1	-	-	-	-	-	2	1	2	-	-	1
ATTEMPT PURSE SNATCHING	64	-	-	-	3	3	2	6	4	5	8	8	25	-
TOTAL	1,863	125	19	13	65	59	66	167	156	173	186	189	619	26
AGGRAVATED ASSAULT	2,869	108	22	36	148	129	165	432	440	453	319	220	337	60
ASSAULT WITH INTENT TO KILL	27	3	-	-	-	1	3	7	2	3	2	1	3	2
MAYHEM	4	-	-	-	1	1	-	1	-	1	-	-	-	-
TOTAL	2,900	111	22	36	149	131	168	440	442	457	321	221	340	62
GRAND TOTAL	5,155	419	45	55	233	201	241	642	633	659	528	420	989	90

COMPLAINTS FOR CERTAIN OFFENSES
White Male & Female - By Age Group

CLASSIFICATION OF OFFENSES	TOTAL	TOTAL		15 & UNDER		16		17		18-20		21-22		23-24		25-29		30-34		35-39		40-44		45-49		50 & OVER		NOT STATED	
		M	F	M	F	M	F	M	F	M	F	M	F	M	F	M	F	M	F	M	F	M	F	M	F	M	F	M	F
MURDER MANSLAUGHTER NEGLIGENT HOMICIDE	15	12	3	1	-	-	-	-	-	-	-	1	-	-	-	1	-	1	-	2	1	1	1	2	-	3	1	-	-
	1	1	-	-	-	-	-	-	-	-	-	-	-	-	-	-	-	-	-	-	-	-	-	-	1	-	-	-	
	13	11	2	1	-	-	-	1	-	1	-	1	-	-	-	-	-	3	-	-	-	-	-	-	-	4	2	-	-
	TOTAL	29	24	5	2	-	-	-	1	-	1	-	2	-	-	-	1	-	4	-	2	1	1	1	2	-	8	3	-
RAPE ATTEMPT RAPE CARNAL KNOWLEDGE ATTEMPT CARNAL KNOWLEDGE	20	-	20	-	3	-	-	2	-	3	-	1	-	1	-	1	-	1	-	-	2	-	1	-	1	-	4	-	-
	9	-	9	-	-	-	-	-	-	2	-	-	-	-	-	3	-	-	-	-	2	-	1	-	-	1	-	-	-
	6	-	6	-	6	-	-	-	-	-	-	-	-	-	-	-	-	-	-	-	-	-	-	-	-	-	-	-	-
	ATTEMPT CARNAL KNOWLEDGE	-	-	-	-	-	-	-	-	-	-	-	-	-	-	-	-	-	-	-	-	-	-	-	-	-	-	-	-
TOTAL	35	-	35	-	9	-	-	2	-	5	-	1	-	1	-	4	-	1	-	4	-	2	-	1	-	5	-	-	-
SODOMY INDECENT ACT - CHILD UNDER 16 ENTICING CHILD UNDER 16 FOR IMMORAL PURPOSE	39	38	1	2	1	-	-	-	-	3	-	3	-	1	-	12	-	6	-	5	-	2	-	1	-	1	-	2	-
	26	11	15	11	15	-	-	-	-	-	-	-	-	-	-	-	-	-	-	-	-	-	-	-	-	-	-	-	-
	IMMORAL PURPOSE	-	-	-	-	-	-	-	-	-	-	-	-	-	-	-	-	-	-	-	-	-	-	-	-	-	-	-	-
	TOTAL	65	49	16	13	16	-	-	-	-	3	-	3	-	1	-	12	-	6	-	5	-	2	-	1	-	1	-	2
ROBBERY ATTEMPT ROBBERY PICKPOCKET PURSE SNATCHING - FORCE PURSE SNATCHING - NO FORCE ATTEMPT PICKPOCKET ATTEMPT PURSE SNATCHING	532	437	95	13	1	2	-	5	2	16	1	10	2	13	-	29	4	36	5	46	11	38	14	55	13	170	42	4	-
	62	43	19	2	-	-	-	-	-	-	1	1	-	1	-	4	3	2	-	5	2	1	2	8	-	19	9	-	2
	66	25	41	1	-	-	1	-	-	1	1	2	2	2	2	3	3	1	-	3	3	1	6	5	3	5	16	1	4
	29	1	28	-	-	-	-	-	-	-	-	-	-	1	-	2	-	-	1	-	2	-	2	-	3	1	17	-	-
	235	13	222	-	4	-	-	-	-	-	12	-	4	1	9	-	18	-	16	1	13	1	13	2	17	8	113	-	3
	4	1	3	-	-	-	-	-	-	-	-	-	-	-	-	-	-	-	1	-	-	1	1	-	-	-	-	1	-
	45	1	44	-	-	-	-	-	-	-	2	-	3	-	2	-	6	-	2	-	3	-	4	1	3	-	19	-	-
	TOTAL	973	521	452	16	5	2	1	5	2	17	17	13	11	17	14	36	36	39	25	55	34	42	42	71	39	203	216	5
AGGRAVATED ASSAULT ASSAULT WITH INTENT TO KILL MAYHEM	417	343	74	16	7	5	3	8	1	30	4	19	6	32	1	49	5	35	5	37	13	26	10	23	6	55	8	8	5
	9	7	2	-	-	-	-	-	-	-	-	-	-	2	-	2	-	-	-	-	-	-	-	-	-	2	1	1	1
	1	1	-	-	-	-	-	-	-	1	-	-	-	-	-	-	-	-	-	-	-	-	-	-	-	-	-	-	-
	TOTAL	427	351	76	16	7	5	3	8	1	31	4	19	6	34	1	51	5	35	5	37	13	26	10	23	6	57	9	9
GRAND TOTAL	1,529	945	584	47	37	7	4	14	5	52	26	37	18	52	16	100	45	84	31	99	52	71	55	97	46	269	233	16	16

COMPLAINANTS FOR CERTAIN OFFENSES

Non-White Male & Female - By Age Group

CLASSIFICATION OF OFFENSES	TOTAL	TOTAL		15 & UNDER		16		17		18-20		21-22		23-24		25-29		30-34		35-39		40-44		45-49		50 & OVER		NOT STATED	
		M	F	M	F	M	F	M	F	M	F	M	F	M	F	M	F	M	F	M	F	M	F	M	F	M	F	M	F
MURDER	67	44	23	1	2	-	-	1	-	1	-	1	-	2	8	4	5	7	4	5	6	5	5	6	-	5	1	-	-
MANSLAUGHTER	6	4	2	3	1	-	-	-	-	-	-	-	-	-	1	-	-	-	-	-	-	-	-	-	-	-	1	-	-
NEGLIGENT HOMICIDE	2	2	-	1	-	-	-	1	-	-	-	-	-	-	-	-	-	-	-	-	-	-	-	-	-	-	-	-	-
TOTAL	75	50	25	5	3	-	-	2	-	1	-	1	-	1	2	9	4	8	5	7	4	5	5	6	-	5	2	-	-
RAPE	61	-	61	-	24	-	2	-	1	-	6	-	3	-	2	-	4	-	6	-	5	-	4	-	-	-	4	-	-
ATTEMPT RAPE	14	-	14	-	4	-	1	-	-	-	2	-	1	-	-	-	1	-	2	-	-	-	1	-	-	-	2	-	-
CARNAL KNOWLEDGE	35	-	35	-	35	-	-	-	-	-	-	-	-	-	-	-	-	-	-	-	-	-	-	-	-	-	-	-	-
ATTEMPT CARNAL KNOWLEDGE	2	-	2	-	2	-	-	-	-	-	-	-	-	-	-	-	-	-	-	-	-	-	-	-	-	-	-	-	-
TOTAL	112	-	112	-	65	-	3	-	1	-	8	-	4	-	2	-	5	-	8	-	5	-	5	-	-	-	6	-	-
SODOMY	17	16	1	11	-	1	-	-	-	1	-	-	-	-	-	-	-	-	2	1	1	-	-	-	-	-	-	-	-
INDECENT ACT - CHILD UNDER 16	59	20	39	20	39	-	-	-	-	-	-	-	-	-	-	-	-	-	-	-	-	-	-	-	-	-	-	-	-
ENTICING CHILD UNDER 16 FOR IMMORAL PURPOSE	-	-	-	-	-	-	-	-	-	-	-	-	-	-	-	-	-	-	-	-	-	-	-	-	-	-	-	-	-
TOTAL	76	36	40	31	39	1	-	-	-	1	-	-	-	-	-	-	-	-	2	1	1	-	-	-	-	-	-	-	-
ROBBERY	570	456	114	84	5	14	1	1	-	9	7	15	8	11	10	41	20	41	21	43	16	48	9	42	5	103	12	4	-
ATTEMPT ROBBERY	36	26	10	3	1	-	-	-	-	1	-	-	-	-	-	2	1	3	3	-	3	5	2	2	-	10	-	-	-
PICKPOCKET	58	29	29	-	1	-	-	1	-	-	1	1	2	3	-	5	8	6	4	2	2	3	2	1	1	5	6	2	2
PURSE SNATCHING - FORCE	20	-	20	-	1	-	-	-	-	-	-	-	1	-	1	-	1	-	-	-	2	-	5	-	3	-	6	-	-
PURSE SNATCHING - NO FORCE	184	12	172	4	5	-	-	-	4	1	11	1	7	-	10	1	16	-	11	-	13	-	24	1	20	3	49	1	2
ATTEMPT PICKPOCKET	3	-	3	-	-	-	1	-	-	-	-	-	-	-	-	-	-	-	1	-	1	-	-	-	-	-	-	-	-
ATTEMPT PURSE SNATCHING	19	1	18	-	-	-	-	-	-	1	-	-	-	-	-	-	-	-	2	-	2	-	4	-	4	-	6	-	-
TOTAL	890	524	366	91	13	14	2	2	4	12	19	17	18	14	21	49	46	50	42	45	39	56	46	46	33	121	79	7	4
AGGRAVATED ASSAULT	2,452	1692	760	62	23	11	3	20	7	75	39	72	32	88	44	267	111	244	156	277	126	187	96	135	56	232	42	22	25
ASSAULT WITH INTENT TO KILL	18	8	10	3	-	-	-	-	-	-	-	1	-	-	1	2	3	1	1	1	2	-	2	-	1	-	-	-	-
MAYHEM	3	1	2	-	-	-	-	-	-	-	-	1	-	-	-	-	1	-	-	-	1	-	-	-	-	-	-	-	-
TOTAL	2,473	1701	772	65	23	11	3	20	7	75	39	74	32	88	45	269	115	245	157	278	129	187	98	135	57	232	42	22	25
GRAND TOTAL	3,626	2311	1315	192	143	26	8	24	12	89	66	92	54	103	70	327	170	305	213	331	177	248	154	187	90	358	129	29	29

VALUE OF PROPERTY STOLEN

By Type of Crime

CLASSIFICATION OF OFFENSES	NUMBER OF ACTUAL OFFENSES	VALUE OF PROPERTY STOLEN
3. ROBBERY		
(A) HIGHWAY (CITY STREET, ALLEY, ETC.)	910	574,419
(B) COMMERCIAL HOUSE (EXCEPT C, D & F)	167	27,708
(C) OIL STATION	19	2,109
(D) CHAIN STORE	10	1,149
(E) RESIDENCE	69	12,800
(F) BANK	-	-
(G) PICKPOCKET	131	6,275
(H) PURSE SNATCHING	530	12,226
(I) MISCELLANEOUS	27	4,628
TOTAL ROBBERY	1,863	141,314
5. HOUSEBREAKING		
(A) RESIDENCE(DWELLING)		
1. COMMITTED DURING NIGHT	789	55,781
2. COMMITTED DURING DAY	1,673	195,767
(B) NON-RESIDENCE (STORE, OFFICE, ETC.)		
1. COMMITTED DURING NIGHT	1,489	167,367
2. COMMITTED DURING DAY	971	102,911
TOTAL HOUSEBREAKING	4,922	521,826
6. LARCENY-THEFT		
(A) \$100 AND OVER	1,007	287,474
(B) \$5 TO \$100	7,152	191,508
(C) UNDER \$5	1,524	1,469
TOTAL LARCENY	9,683	480,451
6x NATURE OF LARCENIES (Shown under item 6)		
(A) SHOPLIFTING	1,235	34,678
(B) THEFT FROM AUTO	1,715	100,268
(C) AUTO ACCESSORIES	1,479	33,047
(D) BICYCLES	1,353	11,271
(E) ALL OTHERS	3,901	301,187
TOTAL (Same as item 6)	9,683	480,451
7. AUTO THEFT		
(A) ALL THEFTS	2,183	1,414,561
TOTAL AUTO THEFT	2,183	1,414,561
GRAND TOTAL (Excluding 6x)	18,651	\$2,558,152

VALUE IN DOLLARS OF STOLEN AND RECOVERED PROPERTY

TYPE OF PROPERTY	VALUE OF PROPERTY		PERCENTAGE RECOVERED	NET LOSS
	STOLEN	RECOVERED		
(A) CURRENCY, NOTES, ETC.	453,144	22,596	5.0	430,548
(B) JEWELRY AND PRECIOUS METALS	202,946	14,022	6.9	188,924
(C) FURS	27,179	2,395	8.8	24,784
(D) CLOTHING	64,339	15,592	24.2	48,747
(E) AUTOMOBILES	1,414,561	1,148,603	81.2	265,958
(F) AUTOMOBILE ACCESSORIES	33,127	2,865	8.6	30,262
(G) BICYCLES	11,254	2,670	23.7	8,584
(H) MISCELLANEOUS	351,602	119,983	34.1	231,619
TOTAL	2,558,152	1,328,726	51.9	1,229,426
TOTAL 1960	2,174,607	1,287,547	59.2	818,955

WEAPONS USED IN HOMICIDES AND AGGRAVATED ASSAULTS

WEAPON	MURDER	MANSLAUGHTER	AGGRAVATED ASSAULT
AIR RIFLE	-	-	5
AUTOMOBILE	-	7	-
AX	1	-	12
BLACKJACK	-	-	2
BLUNT INSTRUMENT	-	-	2
BOTTLE	-	-	116
BRASS KNUCKLES	-	-	4
BRICK	-	-	35
CAN OPENER	-	-	8
CHAIR	-	-	20
CLEAVER	-	-	7
CLUB	2	-	28
DISH	-	-	4
FISTS	6	-	10
FLAT IRON	-	-	8
FORK	-	-	6
HAMMER	2	-	65
HANDS	4	-	3
HATCHET	1	-	8
HOT WATER	-	-	12
ICE PICK	-	-	19
IRON PIPE	-	-	67
KICKED	1	-	110
KNIFE	19	-	1,262
KNIFE, SWITCH BLADE	-	-	16
LAMP	-	-	3
LYE	-	-	19
RAZOR	1	-	77
REVOLVER OR PISTOL	28	-	302
RIFLE	1	-	21
RUBBER HOSE	-	-	1
SHARP INSTRUMENT	2	-	95
SHOT GUN	2	-	34
SHOVEL	-	-	4
STICK	-	-	43
STONE	-	-	12
TEETH	-	-	6
WATER GLASS	-	-	13
OTHER (WHERE WEAPON IS KNOWN, BUT NOT SPECIFIED ABOVE)	9	-	204
UNKNOWN	3	-	237
TOTAL	82	7	2,900

PROPERTY ATTACKED IN HOUSEBREAKING CASES

APARTMENT, OCCUPIED	1,152
AUTO ACCESSORY STORE	15
BAKERY	10
BARBER SHOP	32
BEAUTY SHOP	25
BILLIARD - POOL - BOWLING ALLEY	13
BUILDING UNDER CONSTRUCTION	10
CHURCH	60
CLOTHING STORE (EXCEPT DEPT.)	41
CLUBS, FRATERNITY HOUSES, ETC.	20
COAL AND FUEL YARD	4
DELICATESSEN AND CONFECTIONERY	44
DEPARTMENT STORE	10
DRUG STORE	45
ELECTRICAL STORE	6
FREIGHT CAR	10
FURNITURE STORE	31
GARAGE, PRIVATE	21
GARAGE, PUBLIC AND AUTO SALES	98
GASOLINE STATION	143
GROCERY STORE	76
HARDWARE AND PAINT STORE	21
HOSPITAL, SANITORIUM, ETC.	6
HOTEL, YMCA - YWCA	36
ICE CREAM PARLOR	15
JEWELRY STORE	18
JUNK SHOP OR YARD	22
LAUNDRY AND DRY CLEANING (RETAIL STORES)	81
LIQUOR STORE	71
MANUFACTURING PLANT	5
NOTION STORE	23
OFFICE BUILDING, PRIVATE	177
PHOTO STUDIO	4
PRINTING SHOP	7
RADIO STORE	45
RESIDENCE, OCCUPIED	1,065
RESIDENCE, UNOCCUPIED	36
RESTAURANT, CAFE	297
ROOMING HOUSE	78
SAFE	98
SCHOOL, COLLEGE, PLAYGROUND	161
SECOND HAND STORE	30
SHED, STORAGE	20
SHOE STORE	14
SPORTING GOODS STORE	2
TAILOR SHOP	8
THEATER, AUDITORIUM, ETC.	9
WAREHOUSE	51
WHOLESALE LAUNDRY OR DRY CLEANER	10
OTHER	461
TOTAL	4,737

*DOES NOT INCLUDE ATTEMPTS

METHOD AND TOOLS USED IN HOUSEBREAKING CASES

METHOD

BREAKING GLASS	1,449
BREAKING OR FORCING LOCK	1,282
BREAKING OR SAWING IRON BARS	72
DUPLICATE KEYS	210
FIRE ESCAPE	47
JIMMY	144
REMOVING GLASS OR PANEL	104
REMOVING OR RAISING SCREENS, ETC.	219
SKYLIGHT	140
TRANSOM	40
UNLOCKED DOOR	423
UNLOCKED WINDOW	343
OTHER	162
NOT REPORTED	277
UNKNOWN	<u>10</u>
TOTAL	4,922

TOOLS USED

CHISEL	2
CROWBAR	15
HAMMER	6
KNIFE	1
PINCH BAR	4
SAW	1
SCREW DRIVER	24
OTHER	57
NOT REPORTED	<u>4,812</u>
TOTAL	4,922

MISCELLANEOUS INCIDENTS INVESTIGATED BY THE POLICE DEPARTMENT

By Unit

INCIDENT INVESTIGATED	TOTAL	1	2	3	4	5	6	7	8	9	10	11	12	13	14	HP	TD	DD	YAD
FALLS																			
BUILDING, LADDER	100	10	28	6	6	4	5	3	6	8	4	6	5	5	4	-	-	-	-
FRUIT SKIN	2	-	-	-	-	-	-	-	-	2	-	-	-	-	-	-	-	-	-
ICE, SNOW	797	66	23	61	16	47	70	32	51	124	84	42	65	78	37	-	-	-	-
PLAYGROUND	238	1	25	5	6	8	29	12	19	35	23	17	17	24	-	-	-	-	-
RIVER, CANAL	2	-	-	-	-	-	-	2	-	-	-	-	-	-	-	-	-	-	-
ROADWAY	169	39	9	22	4	10	12	6	6	11	14	7	9	-	-	-	-	-	-
SIDEWALK	410	77	36	42	12	35	21	5	31	20	60	8	23	30	10	-	-	-	-
STAIRWAY	421	47	40	22	7	48	22	7	28	63	52	23	14	40	8	-	-	-	-
TREE SPACE	25	1	2	1	-	4	2	1	1	2	5	-	1	4	1	-	-	-	-
WAX, OIL, TAR, ETC.	11	-	-	1	-	3	1	2	-	3	-	1	-	-	-	-	-	-	-
WINDOW	56	5	12	4	1	5	2	2	1	8	1	7	2	5	1	-	-	-	-
OTHER	1,421	124	96	63	19	132	29	77	72	237	148	118	98	132	75	1	-	-	-
INJURIES																			
B.B. GUN	5	1	-	-	-	2	-	-	-	-	-	-	-	1	1	-	-	-	-
BITE, DOG, CAT, ETC.	2,365	46	197	41	58	195	187	73	130	345	237	217	201	132	306	-	-	-	-
BURNED	290	12	23	17	12	29	13	4	20	34	24	39	14	25	24	-	-	-	-
BUS OR STREETCAR	106	34	11	7	1	4	6	5	1	9	6	5	7	8	2	-	-	-	-
CHOKED	3	-	-	-	1	-	-	-	-	1	-	1	-	-	-	-	-	-	-
CUTTING, ACCIDENTAL	41	1	1	5	1	1	2	2	1	14	4	2	-	5	2	-	-	-	-
FIGHTING (INJURY)	2,922	157	611	113	112	319	85	16	11	414	365	97	87	392	143	-	-	-	-
GUN-SHOT, SELF INFLICTED	16	1	-	2	1	4	1	-	-	1	2	3	-	1	-	-	-	-	-
POLICEMAN OFF DUTY	193	16	14	10	9	14	13	7	10	13	16	27	17	9	8	-	-	-	-
POLICEMAN ON DUTY	593	94	60	23	32	48	23	20	18	60	66	29	42	49	20	5	4	4	2
PRIVATE SPACE	1,053	99	99	64	41	89	65	45	35	190	92	73	67	48	46	-	-	-	-
PUBLIC SPACE	1,440	155	158	63	53	80	64	71	57	208	197	73	66	132	63	-	-	-	-
RAILROAD PROPERTY	21	14	-	-	-	6	-	-	-	-	-	1	-	-	-	-	-	-	-
SHOOTING, ACCIDENTAL	12	-	2	1	-	-	-	-	-	4	-	2	1	2	-	-	-	-	-
STABBING, ACCIDENTAL	6	-	1	-	-	-	-	-	-	3	2	-	-	-	-	-	-	-	-
SHOOTING, STABBING OR ASSAULT (NO FIGHT)																			
OTHER	877	54	147	40	17	72	15	15	10	64	140	49	43	177	34	-	-	-	-
	210	19	15	15	13	29	10	1	6	46	12	10	7	21	6	-	-	-	-

INCIDENT INVESTIGATED	TOTAL	11	2	3	4	5	6	7	8	9	10	11	12	13	14	HP	TD	DD	YAD
MISCELLANEOUS																			
ABORTION, SELF INFLICTED	7	1	-	-	-	2	-	-	-	1	-	-	-	1	2	-	-	-	-
ALCOHOLISM	61	-	6	9	6	18	4	-	-	6	-	7	-	5	-	-	-	-	-
ASPHYXIATION	42	-	2	-	1	-	2	-	-	11	3	7	4	2	10	-	-	-	-
COMMUNICABLE DISEASE																			
TRANSPORT	26	7	4	-	-	9	-	-	-	-	5	-	-	1	-	-	-	-	-
DEATH NATURAL CAUSES	1,976	134	185	122	41	198	95	107	96	201	239	155	112	187	104	-	-	-	-
DEATH W/O MEDICAL ATTEN.	138	1	10	6	12	15	30	2	5	8	17	12	5	9	5	1	-	-	-
DROWNING	14	-	-	-	-	1	-	1	-	1	-	-	-	1	1	9	-	-	-
DRUGS, NARCOTIC	2	-	-	-	-	1	-	-	-	-	-	-	-	1	-	-	-	-	-
DRUGS, OTHER	41	-	-	6	3	4	6	1	-	3	-	17	-	1	-	-	-	-	-
ELECTRICITY	5	-	1	-	-	1	-	-	-	-	-	-	1	2	-	-	-	-	-
EXPOSURE	2	-	-	-	-	-	1	-	-	-	-	-	-	-	1	-	-	-	-
FITS	167	-	20	15	25	28	17	-	1	14	6	10	2	29	-	-	-	-	-
GAS	4	-	1	-	-	-	-	1	-	-	-	-	-	2	-	-	-	-	-
HEAT	3	-	1	-	1	-	-	-	-	-	-	-	-	1	-	-	-	-	-
ILL, PRIVATE SPACE	2,045	216	157	114	62	193	110	71	86	195	270	206	139	135	90	-	-	1	-
ILL, PUBLIC SPACE	798	264	65	49	34	58	33	31	31	49	53	31	36	49	15	-	-	-	-
MENTAL OBSERVATION	1,004	162	95	77	28	117	57	42	31	70	101	63	38	83	40	-	-	-	-
POISON	25	2	1	-	-	5	1	1	-	3	1	3	4	3	1	-	-	-	-
PRISONER TO HOSPITAL	2,114	590	285	98	77	86	89	51	27	208	178	106	66	158	94	-	-	1	-
SMOKE	111	7	11	8	4	6	2	3	34	7	3	8	3	4	11	-	-	-	-
SUICIDE	83	5	1	10	3	3	6	7	14	6	6	3	7	5	4	3	-	-	-
SUICIDE, ATTEMPT	288	11	18	20	5	25	18	14	17	26	34	46	10	20	24	-	-	-	-
*COMPLAINTS	4,550	242	294	74	86	322	319	245	277	458	402	714	352	255	386	1	1	122	-
TOTAL	27,311	2,715	2,767	1,236	810	2,280	1,467	986	1,133	3,186	2,872	2,245	1,565	2,282	1,608	20	5	132	2

PROPERTY LOST	\$283,141	60,724	10,364	48,210	8,910	20,542	9,781	5,217	36,510	10,412	23,394	7,137	6,376	24,769	2,468	235	8,092	-	-
PROPERTY FOUND	2,281	351	21	296	85	293	87	24	67	54	332	229	399	13	30	-	-	-	-

*MISSING PERSONS, ETC.

SUMMARY OF TRAFFIC ARRESTS

By Unit

CLASSIFICATION OF OFFENSES	TOTAL	1	2	3	4	5	6	7	8	9	10	11	12	13	14	HP	DD	MD	YAD	AN	TD	C&R
DRIVING WHILE INTOXICATED	362	35	10	3	2	12	22	13	10	15	16	14	16	6	35	1	-	-	-	-	152	-
ROAD & DRIVING LAW VIOLATIONS																						
BACKING WITHOUT CAUTION	549	30	13	12	6	13	21	15	22	29	28	20	21	19	44	-	-	-	-	-	256	-
BICYCLE VIOLATION	41	2	-	-	2	4	2	1	2	5	2	-	-	1	14	-	-	-	-	-	6	-
BRAKES, IMPROPER	385	15	6	8	3	3	27	21	19	23	13	20	25	9	46	-	1	-	-	-	146	-
COLLIDING	4,597	113	105	69	81	129	217	123	185	248	166	227	228	70	289	-	-	-	-	-	2347	-
FOLLOWING TOO CLOSELY	1,186	40	44	30	79	19	51	21	54	83	38	23	45	26	47	-	-	-	-	-	586	-
FULL TIME & ATTENTION, FAIL TO GIVE	1,873	72	47	40	36	57	110	45	91	72	57	81	116	37	105	-	-	-	-	-	907	-
INTERSECTION, FAIL TO SLOW DOWN FOR	536	116	8	11	5	33	15	12	15	13	44	18	14	9	76	-	-	-	-	-	147	-
KEEP TO RIGHT, FAIL TO	273	19	6	3	-	4	10	4	3	9	2	5	7	1	9	-	-	1	-	-	190	-
LANES, CHANGING W/O CAUTION, WEAVING	1,480	106	52	24	46	30	38	28	33	96	33	36	52	30	102	3	2	-	-	2	766	1
LANES, FAIL TO KEEP IN PROPER	792	15	7	3	27	8	8	6	3	18	3	4	20	3	10	-	1	-	-	-	656	-
LIGHTS, IMPROPER	1,314	60	9	5	35	11	49	8	19	104	13	85	96	13	436	-	-	-	1	-	370	-
LIGHTS, NONE RUNNING	904	68	55	19	18	16	25	14	21	135	23	27	61	29	187	-	-	-	-	-	206	-
OFFICER'S SIGNAL, DISOBEYING	720	41	63	9	28	42	30	9	18	118	20	28	51	44	128	1	-	-	-	1	89	-
ONE WAY STREET	1,693	263	140	87	31	73	54	62	31	146	48	28	64	60	296	-	-	-	-	-	300	-
PEDESTRIAN CONTROL VIOLATION	2,793	197	149	23	107	41	8	19	23	810	48	24	16	132	118	-	4	-	-	-	1064	-
RECKLESS DRIVING	363	34	10	3	3	9	23	13	11	9	20	11	19	10	39	1	-	-	-	-	148	-
RIGHT OF WAY, FAIL TO YIELD, VEH.	3,346	113	95	61	62	56	199	75	186	150	66	85	130	43	158	-	-	-	-	-	1867	-
RIGHT OF WAY, FAIL TO YIELD, PEDES.	299	23	12	4	4	5	2	8	5	27	5	7	3	6	13	-	-	1	-	-	174	-
SPEEDING	27,290	948	206	341	329	290	1270	641	829	940	375	555	1031	140	2915	2	5	5	2	-	16565	1
STOP SIGN	3,151	120	68	51	103	92	203	159	131	291	55	96	206	65	826	-	-	1	-	-	684	-
TRAFFIC LIGHTS	20,704	1702	493	420	362	421	1181	417	805	1393	461	331	1124	317	1090	2	4	2	-	-	10179	-
TURN, IMPROPER	11,189	796	406	317	95	125	227	245	333	1025	451	90	243	242	672	1	1	1	-	-	5919	-
UNSAFE MECH. CONDITION, OPERATING	1,755	50	27	7	17	29	52	16	32	133	119	67	82	19	486	-	-	-	-	-	619	-
WRONG SIDE OF STREET	1,079	62	31	10	35	25	49	21	32	65	18	48	45	26	187	-	1	-	-	-	424	-
OTHER	4,260	148	138	50	96	83	110	94	80	400	104	130	153	127	739	-	1	2	-	-	1905	-
TOTAL	92,552	5053	2190	1607	1610	1618	3981	2077	2983	6342	2212	2046	3852	1478	9032	10	17	16	3	3	46420	2

SUMMARY OF TRAFFIC ARRESTS

By Day of Week

CLASSIFICATION OF OFFENSES	TOTAL	SUNDAY	MONDAY	TUESDAY	WEDNESDAY	THURSDAY	FRIDAY	SATURDAY
DRIVING WHILE INTOXICATED	362	70	23	38	40	38	57	96
ROAD & DRIVING LAW VIOLATIONS								
BACKING WITHOUT CAUTION	549	53	83	62	72	77	90	112
BICYCLE VIOLATION	41	3	6	6	7	3	10	6
BRAKES, IMPROPER	385	39	55	65	60	54	47	65
COLLIDING	4,597	758	527	499	583	582	732	916
FOLLOWING TOO CLOSELY	1,186	136	161	161	177	136	198	217
FULL TIME AND ATTENTION, FAIL TO GIVE	1,873	290	245	217	195	216	303	407
INTERSECTION, FAIL TO SLOW DOWN FOR	536	79	67	69	48	87	73	113
KEEP TO RIGHT, FAIL TO	273	35	33	31	45	39	40	50
LANES, CHANGING W/O CAUTION - WEAVING	1,480	149	201	213	199	185	289	244
LANES, FAIL TO KEEP IN PROPER	792	75	106	90	98	137	159	127
LIGHTS, IMPROPER	1,314	193	187	166	172	181	198	217
LIGHTS, NONE RUNNING	904	146	113	101	128	122	132	162
OFFICER'S SIGNAL, DISOBEYING	720	41	120	130	118	103	139	69
ONE-WAY STREET	1,683	255	206	183	199	274	279	287
PEDESTRIAN CONTROL VIOLATION	2,783	226	400	395	410	420	438	494
RECKLESS DRIVING	363	67	41	34	34	41	61	85
RIGHT OF WAY, FAIL TO YIELD - VEHICLE	3,346	404	426	463	489	478	566	520
RIGHT OF WAY, FAIL TO YIELD - PEDES.	299	23	51	45	42	41	56	41
SPEEDING	27,290	3,142	3,553	4,056	3,929	4,416	4,326	3,868
STOP SIGN	3,151	442	453	454	480	441	397	484
TRAFFIC LIGHTS	20,704	2,669	2,722	2,945	3,102	3,124	3,234	2,908
TURN, IMPROPER	11,189	970	1,560	1,740	1,820	1,971	1,920	1,308
UNSAFE MECH. CONDITION, OPERATING	1,755	257	255	259	213	211	253	307
WRONG SIDE OF STREET	1,079	178	145	133	135	143	158	187
OTHER	4,260	483	523	647	612	689	669	637
	92,552	11,113	12,239	13,164	13,367	14,171	14,567	13,831

CLASSIFICATION OF OFFENSES	TOTAL	SUNDAY	MONDAY	TUESDAY	WEDNESDAY	THURSDAY	FRIDAY	SATURDAY
PARKING VIOLATIONS	214,745	10,753	32,547	37,659	36,641	37,961	36,408	22,776
TRAFFIC AND MOTOR VEHICLE LAWS								
ACCIDENT, FAIL TO MAKE REPORT OF	232	44	27	22	30	18	33	58
ACCIDENT, LEAVING AFTER COLLIDING	265	65	24	26	25	30	31	64
DRIVER LICENSE VIOLATIONS:								
ADDRESS, FAIL TO CHANGE	376	51	61	63	44	59	36	62
EXHIBIT, FAIL TO	1,061	169	148	136	141	135	158	174
NO PERMIT	2,137	361	306	272	262	258	277	401
OPERATING AFTER REV. OR SUS.	1,299	206	172	162	162	180	190	227
PERMITTING TO OPERATE WITHOUT								
OTHER	471	117	76	58	45	56	56	63
INSPECTION, FAIL TO REPORT	581	96	92	78	74	85	61	95
PUBLIC UTILITY REGULATIONS:	386	45	62	43	51	55	70	60
CRUISING	246	1	27	46	56	54	37	25
HACK STAND, PARKED OFF	61	5	10	4	9	13	10	10
LOITERING	297	31	56	51	41	33	42	43
UNLICENSED OPERATOR PUBLIC VEH.	76	9	12	8	6	13	14	14
OTHER	2,613	430	449	368	384	386	362	234
RECIPROCITY ACT VIOLATION	381	67	62	68	59	44	34	47
TITLE REGULATIONS VIOLATION	1,206	19	241	195	229	221	292	9
VEHICLE LICENSE TAG VIOLATIONS:								
DEAD TAGS	526	73	91	74	65	80	67	76
IMPROPER TAGS	323	61	46	40	46	39	35	56
NO FRONT OR REAR (EITHER)	181	24	29	40	28	18	22	20
NO TAGS	102	10	12	15	10	13	23	19
OTHER	1,640	229	137	169	126	137	188	654
OTHER	1,297	215	173	149	173	151	203	233
TOTAL	15,757	2,328	2,313	2,087	2,066	2,078	2,241	2,644
GRAND TOTAL	323,416	24,264	47,122	52,948	52,114	54,248	53,373	39,347

SUMMARY OF TRAFFIC ARRESTS

By Disposition

CLASSIFICATION OF OFFENSES	TOTAL	PENDING	DISMISSED	NOLLE PROSEQUI	NO PAPERS	COMMITTED	JUVENILE AUTHOR- ITIES	FINED & PAID	FORFEITED COLLATERAL	OTHER DISPOSI- TIONS
DRIVING WHILE INTOXICATED	362	36	14	20	4	81	-	117	7	83
ROAD & DRIVING LAW VIOLATIONS										
BACKING WITHOUT CAUTION	549	6	6	16	19	4	10	32	453	3
BICYCLE VIOLATION	41	1	1	-	-	-	8	1	28	2
BRAKES, IMPROPER	385	3	-	7	11	5	4	20	332	3
COLLIDING	4,597	78	53	227	235	42	97	228	3,573	64
FOLLOWING TOO CLOSELY	1,186	5	6	10	36	1	21	25	1,078	4
FULL TIME & ATTENTION, FAIL TO GIVE	1,873	19	17	32	51	10	35	54	1,641	14
INTERSECTION, FAIL TO SLOW DOWN FOR	536	3	15	40	56	10	8	29	373	2
KEEP TO RIGHT, FAIL TO	273	2	4	1	4	1	-	5	254	2
LANES, CHANGING W/O CAUTION - WEAVING	1,480	16	30	27	59	6	18	80	1,232	12
LANES, FAIL TO KEEP IN PROPER	792	1	15	8	7	1	3	8	743	6
LIGHTS, IMPROPER	1,314	8	11	24	7	8	12	57	1,174	13
LIGHTS, NONE RUNNING	904	4	1	17	15	9	7	52	784	15
OFFICER'S SIGNAL, DISOBEYING	720	9	33	17	11	7	10	49	570	14
ONE-WAY STREET	1,683	7	6	20	6	9	24	42	1,549	20
PEDESTRIAN CONTROL VIOLATION	2,783	17	8	10	12	5	49	56	2,566	60
RECKLESS DRIVING	363	29	17	217	24	22	4	26	5	19
RIGHT OF WAY, FAIL TO YIELD - VEHICLE	3,346	39	57	48	139	10	50	118	2,863	22
RIGHT OF WAY, FAIL TO YIELD - PEDES.	299	7	17	13	15	2	5	43	188	9
SPEEDING	27,290	165	162	212	219	93	403	923	24,975	138
STOP SIGN	3,151	12	41	56	25	28	29	93	2,843	24
TRAFFIC LIGHTS	20,704	105	242	166	107	47	134	481	19,301	121
TURN, IMPROPER	11,189	42	56	61	83	18	49	246	10,571	63
UNSAFE MECH. CONDITION, OPERATING	1,755	15	8	30	17	12	28	103	1,512	30
WRONG SIDE OF STREET	1,079	14	18	60	20	16	15	71	844	21
OTHER	4,260	49	73	95	62	25	31	257	3,611	57
TOTAL	92,552	656	897	1,414	1,240	391	1,054	3,099	83,063	738

CLASSIFICATION OF OFFENSES	TOTAL	PENDING	DISMISSED	NOLLE PROSEQUI	NO PAPERS	COMMITTED	JUVENILE AUTHOR- ITIES	FINED & PAID	FORFEITED COLLATERAL	OTHER DISPOSI- TIONS
PARKING VIOLATIONS	214,745	-	52	47	18	8	28	804	213,465	323
TRAFFIC AND MOTOR VEHICLE LAWS										
ACCIDENT, FAIL TO MAKE REPORT OF	232	7	3	7	9	2	2	20	180	2
ACCIDENT, LEAVING AFTER COLLIDING	265	12	12	59	17	48	12	66	12	27
DRIVER LICENSE VIOLATIONS:										
ADDRESS, FAIL TO CHANGE	376	4	2	6	4	2	1	21	332	4
EXHIBIT, FAIL TO	1,061	5	2	16	10	1	13	28	971	15
NO PERMIT	2,137	39	36	52	69	109	103	461	1,164	104
OPERATING AFTER REV. OR SUS.	1,299	88	26	42	41	365	2	393	205	137
PERMITTING TO OPERATE WITHOUT	471	7	9	19	24	3	2	52	346	9
OTHER	581	27	14	22	4	33	14	65	381	21
INSPECTION, FAIL TO REPORT	386	8	2	4	2	4	1	17	339	9
PUBLIC UTILITY REGULATIONS:										
CRUISING	246	-	2	1	2	-	-	6	231	4
HACK STAND, PARKED OFF	61	-	2	-	4	-	-	3	48	4
LOITERING	297	1	7	3	1	-	-	13	266	6
UNLICENSED OPERATOR PUBLIC VEH.	76	4	4	2	3	4	-	14	36	9
OTHER	2,613	14	45	26	26	10	-	141	2,283	68
RECIPROCITY ACT VIOLATION	381	5	6	25	7	8	-	37	283	10
TITLE REGULATIONS VIOLATION	1,206	9	1	8	2	3	-	11	1,169	3
VEHICLE LICENSE TAG VIOLATIONS										
DEAD TAGS	526	7	4	19	7	13	5	79	377	15
IMPROPER TAGS	323	3	3	7	4	4	1	17	282	2
NO FRONT OR REAR (EITHER)	181	5	3	1	1	3	3	7	156	2
NO TAGS	102	3	1	3	2	4	-	12	71	6
OTHER	1,640	26	7	27	7	11	4	64	1,461	33
OTHER	1,297	10	11	45	11	11	23	85	1,076	24
TOTAL	15,757	284	202	394	257	638	186	1,613	11,669	514
GRAND TOTAL	323,416	976	1,165	1,875	1,519	1,118	1,268	5,633	308,204	1,558

SUMMARY OF PARKING ARRESTS

By Unit

CLASSIFICATION OF OFFENSES	TOTAL	1	2	3	4	5	6	7	8	9	10	11	12	13	14	HP	DD	MD	YAD	AH	TD	C&R
PARKING VIOLATIONS																						
ABREAST	2,160	112	164	170	52	60	138	102	69	292	195	64	86	203	53	1	-	1	-	-	398	-
ALLEY	16,050	4970	1073	4691	94	207	462	275	389	442	1237	229	177	745	64	5	9	-	-	-	981	-
BUS OR CAR STOP	7,202	2222	70	756	161	69	461	1100	389	324	285	186	168	100	136	11	4	-	-	-	760	-
CROSSWALK	1,424	44	17	138	46	54	56	200	136	100	171	46	50	142	16	2	1	-	-	-	205	-
DRIVEWAY, OBSTRUCTING OR WITHIN 5'	4,106	216	120	824	78	74	243	418	320	208	456	69	163	290	58	1	6	-	-	-	562	-
EMERGENCY, NO PARKING	6,105	228	546	985	42	265	502	670	693	583	305	261	63	258	229	8	102	-	-	-	425	-
ENTRANCE (SERVICE) OBSTRUCTING	3,604	255	104	983	23	15	87	110	116	34	287	25	17	342	8	2	2	-	-	-	1194	-
HYDRANT, WITHIN 10'	2,088	137	54	195	34	49	88	312	103	146	209	158	115	159	41	-	2	-	-	-	287	-
IGNITION, FAILING TO LOCK	888	43	62	34	12	41	45	91	59	58	40	55	57	48	102	-	10	-	-	-	131	-
INTERSECTION, LESS THAN 40'	20,350	899	415	2905	1501	339	1858	2262	1029	1311	1430	470	789	1069	151	17	10	-	-	-	3895	-
LOADING ZONE	3,812	273	121	577	5	39	96	121	147	246	308	27	36	129	3	1	3	-	-	-	1680	-
NO PARKING, AT ANY TIME	21,434	2821	675	2565	302	222	899	2296	1832	538	3216	227	614	1964	132	13	32	-	-	1	3085	-
NO PARKING, 7 - 9:30 A.M.	5,022	153	369	1168	60	10	254	253	302	279	238	38	130	433	105	-	1	-	-	-	1229	-
NO PARKING, 4 - 6:30 P.M.	7,574	438	431	1355	190	60	329	202	747	836	292	91	156	353	90	-	13	-	-	-	1991	-
NO PARKING, 8 A.M. - 6 P.M.	72	40	-	3	-	-	1	2	17	1	1	-	-	-	-	-	-	-	-	-	7	-
NO STOP OR STAND, 7 - 9:30 A.M.	3,580	109	170	445	13	19	126	91	159	166	290	22	19	273	6	4	3	-	-	-	1665	-
NO STOP OR STAND, 4 - 6:30 P.M.	10,342	729	542	904	27	146	546	677	431	296	565	146	29	457	17	1	11	-	-	-	4818	-
OFFICIAL SIGN, DISOBEYING	419	36	21	11	22	15	13	48	10	24	15	26	5	11	33	-	-	-	-	-	129	-
OVERTIME, NO METER	14,841	490	71	1472	382	50	951	293	375	408	856	39	70	125	4	7	9	-	-	-	9239	-
OVERTIME, METER	46,040	1586	1105	2881	30	212	40	331	2785	1321	798	419	333	666	28	-	48	-	-	-	33457	-
PRIVATE PROPERTY	4,570	372	217	616	252	55	333	398	470	259	603	21	182	715	27	-	8	-	-	-	42	-
PUBLIC SPACE	3,203	450	45	505	308	38	532	86	714	137	128	47	79	61	27	7	2	-	-	-	37	-
SLOW, SPEED OR STOP SIGN, WITHIN 25'	8,813	236	391	1919	14	147	720	259	308	868	786	121	452	926	43	7	3	-	-	-	1613	-
TRUCK IN FRONT OF RESIDENCE, ETC.	2,067	7	125	28	32	179	398	18	15	331	318	212	157	103	121	5	-	-	-	-	18	-
OTHER	18,979	1174	511	2743	530	273	839	1245	799	610	821	942	586	930	430	18	29	-	-	-	6499	-
TOTAL	214,745	18040	7419	28873	4210	2638	10017	11860	12354	9818	13850	3941	4533	10501	1924	110	308	1	-	1	74347	-

SUMMARY OF PARKING ARRESTS

By Day of Week

CLASSIFICATION OF OFFENSES	TOTAL	SUNDAY	MONDAY	TUESDAY	WEDNESDAY	THURSDAY	FRIDAY	SATURDAY
PARKING VIOLATIONS								
ABREAST	2,160	192	268	317	317	310	372	384
ALLEY	16,050	999	2,394	2,644	2,712	2,658	2,519	2,124
BUS OR CAR STOP	7,202	838	850	958	900	959	1,174	1,523
CROSSWALK	1,424	110	173	236	221	252	252	180
DRIVEWAY, OBSTRUCTING OR WITHIN 5'	4,106	330	572	636	659	679	732	498
EMERGENCY, NO PARKING	6,105	1,602	764	457	508	1,028	859	887
ENTRANCE (SERVICE) OBSTRUCTING	3,604	178	548	671	645	624	605	333
HYDRANT, WITHIN 10'	2,088	224	271	313	281	340	325	334
IGNITION, FAILING TO LOCK	888	115	126	125	112	126	145	139
INTERSECTION, LESS THAN 40'	20,350	1,111	3,055	3,723	3,523	3,592	3,595	1,751
LOADING ZONE	3,812	23	525	720	610	683	652	599
NO PARKING AT ANY TIME	21,434	2,510	2,650	3,041	3,062	3,245	3,406	3,520
NO PARKING, 7 - 9:30 A.M.	5,022	-	1,024	1,055	981	941	918	103
NO PARKING, 4 - 6:30 P.M.	7,574	-	1,529	1,595	1,492	1,522	1,397	39
NO PARKING, 8 A.M. - 6 P.M.	72	-	6	14	12	6	4	30
NO STOP OR STAND, 7 - 9:30 A.M.	3,580	-	796	694	676	675	710	29
NO STOP OR STAND, 4 - 6:30 P.M.	10,342	-	2,060	2,059	1,989	2,051	2,130	53
OFFICIAL SIGN, DISOBEYING	419	40	72	66	65	79	53	44
OVERTIME, NO METER	14,841	-	2,407	3,302	3,206	3,294	2,323	309
OVERTIME, METER	45,040	-	7,015	8,735	8,436	8,380	7,965	5,509
PRIVATE PROPERTY	4,570	294	649	695	680	776	820	656
PUBLIC SPACE	3,203	220	414	494	582	523	534	436
SLOW, SPEED OR STOP SIGN, WITHIN 25'	8,813	557	1,365	1,514	1,477	1,569	1,481	850
TRUCK IN FRONT OF RESIDENCE, ETC.	2,067	315	292	302	326	325	305	202
OTHER	18,979	1,095	2,722	3,293	3,169	3,324	3,132	2,244
TOTAL	214,745	10,753	32,547	37,659	36,641	37,961	36,408	22,776

TRAFFIC ACCIDENTS

TYPE OF ACCIDENT COLLISION OF MOTOR VEHICLE WITH:	NUMBER OF ACCIDENTS				NUMBER OF PERSONS			
	ALL ACCIDENTS	FATAL	NON-FATAL	NO INJURY	TOTAL KILLED	INJURED		
						TOTAL	SEVERE	SLIGHT
PEDESTRIAN	1827	24	1802	1	24	1852	138	1714
OTHER MOTOR VEHICLE	17747	12	3020	14715	12	4561	90	4471
R. R. TRAIN	1			1				
STREETCAR	142		21	121		28	1	27
ANIMAL DRAWN VEHICLE								
BICYCLE	239	3	181	55	3	190	3	187
ANIMAL								
FIXED OBJECT	478	1	124	353	1	169	22	147
OTHER OBJECT	14		3	11		3		3
OVERTURNED IN ROADWAY	25		15	10		16	1	15
RAN OFF OF ROADWAY	884	5	317	562	5	488	26	462
NON-COLLISION	240	1	236	3	1	258	7	251
MOTOR VEHICLE TOTAL	21597	46	5719	15832	46	7565	288	7277
RAILROAD—NOT WITH MOTOR VEH.								
STREETCAR—NOT WITH MOTOR VEH.	1		1			1		1
OTHER—NOT WITH MOTOR VEHICLE	57		57			58	1	57
BICYCLE & PEDESTRIAN	38	1	37		1	37	2	35
STREETCAR & PEDESTRIAN	34		34			34	4	30
STREETCAR & STREETCAR	2		2			2		2
TOTAL TRAFFIC	21729	47	5850	15832	47	7697	295	7402

TYPE OF ACCIDENT COLLISION OF MOTOR VEHICLE WITH:	COMPARATIVE TOTALS								
	SAME MONTH LAST YEAR			THIS YEAR TO DATE			SAME PERIOD LAST YEAR		
	TOTAL ACCIDENTS	NUMBER OF PERSONS KILLED INJURED		TOTAL ACCIDENTS	NUMBER OF PERSONS KILLED INJURED		TOTAL ACCIDENTS	NUMBER OF PERSONS KILLED INJURED	
PEDESTRIAN				1827	24	1852	2019	41	2026
OTHER MOTOR VEHICLE				17747	12	4561	17787	16	4807
R. R. TRAIN				1					
STREETCAR				142		28	258		95
ANIMAL DRAWN VEHICLE									
BICYCLE				239	3	190	253	1	212
ANIMAL							1		
FIXED OBJECT				478	1	169	523	6	184
OTHER OBJECT				14		3	29		9
OVERTURNED IN ROADWAY				25		16	25		17
RAN OFF OF ROADWAY				884	5	488	859	6	448
NON-COLLISION				240	1	258	215	1	225
MOTOR VEHICLE TOTAL				21597	46	7565	21969	71	8023
RAILROAD—NOT WITH MOTOR VEH.									
STREETCAR—NOT WITH MOTOR VEH.				1		1	5		4
OTHER—NOT WITH MOTOR VEHICLE				57		58	52		49
BICYCLE & PEDESTRIAN				38	1	37	42		43
STREETCAR & PEDESTRIAN				34		34	41	1	40
STREETCAR & STREETCAR				2		2	4		6
TOTAL TRAFFIC				21729	47	7697	22113	72	8165

AGE GROUP AND RACE	PERSONS KILLED									PERSONS INJURED								
	ALL OTHER PERSONS			PEDESTRIANS			BICYCLISTS			ALL OTHER PERSONS			PEDESTRIANS			BICYCLISTS		
	TOTAL	MALE	FEMALE	TOTAL	MALE	FEMALE	TOTAL	MALE	FEMALE	TOTAL	MALE	FEMALE	TOTAL	MALE	FEMALE	TOTAL	MALE	FEMALE
0-5 YEARS				3	2	1				267	134	133	409	272	137	1	1	
6-10 YEARS				3	3		1	1		157	81	76	505	360	145	61	53	8
11-15 YEARS				2	2		2	2		114	50	64	149	116	33	99	92	7
16-19 YEARS	5	3	2							412	235	177	76	43	31	31	30	1
20-24 YEARS	2	2								791	453	338	91	67	24	8	6	2
25-34 YEARS	8	7	1							1269	769	500	164	115	49	8	8	
35-44 YEARS	2	1	1							1095	563	532	174	123	51	4	2	2
45-54 YEARS	1	1		5	4	1				753	343	410	163	102	61	4	4	
55-64 YEARS				3	3					397	189	212	124	68	56	3	3	
65-74 YEARS				6	3	3				146	60	86	63	38	25			
75 YEARS & OVER	1		1	2	2					37	17	20	27	21	6			
NOT STATED				1		1				55	20	35	44	31	13			
TOTAL	19	14	5	25	19	6	3	3		5493	2910	2583	1989	1358	631	219	199	20
WHITE	13	8	5	12	8	4	1	1		3360	1830	1530	609	396	213	56	51	5
NEGRO	6	6		13	11	2	2	2		2106	1065	1041	1367	952	415	162	147	15
OTHER										23	14	9	6	4	2	1	1	
NOT STATED										4	1	3	7	6	1			
TOTAL PERSONS	19	14	5	25	19	6	3	3		5493	2910	2583	1989	1358	631	219	199	20

TRAFFIC ACCIDENTS

73

DRIVER VIOLATIONS INDICATED	TOTAL	FATAL	NON FATAL	NO INJURY	TIME OF DAY	TOTAL	FATAL		NON-FATAL		NO INJURY
							PED	OTHER	PED	OTHER	
BACKING WITHOUT CAUTION	878		77	801	A. M.						
COLLIDING WITH PED. OR VEHICLE	7034	14	1620	5400							
CUTTING IN OR CHANGING LANES	1433		91	1342	12 MID. TO 12:50	722	1		28	133	560
DISREGARDED STOP AND GO LIGHT	625	2	201	422	1:00 TO 1:50	631	2	3	14	151	461
DISREGARDED STOP SIGN OR SIGNAL	345	4	97	248	2:00 TO 2:50	568	1	2	18	140	407
DISREGARDED YIELD SIGN	14		1	13	3:00 TO 3:50	341		3	3	89	246
DISREGARDED DIRECTIONAL SIGNAL	73	1	7	65	4:00 TO 4:50	211	1		6	63	144
DISREGARDED OFFICER'S SIGNAL	20		7	13	5:00 TO 5:50	173			6	47	120
DROVE THROUGH SAFETY ZONE	38		17	21	6:00 TO 6:50	293			9	55	229
DROVE OVER SIDEWALK	101	1	23	77	7:00 TO 7:50	876	3	3	31	187	652
EXCEEDING AREA SPEED LIMIT	294	3	113	178	8:00 TO 8:50	1063			65	206	792
EXCEEDING A REASONABLE SPEED	864	8	324	532	9:00 TO 9:50	785		1	43	123	618
FAIL TO YIELD RIGHT OF WAY TO VEH.	3134	7	784	2343	10:00 TO 10:50	817			59	139	619
FAIL TO YIELD RIGHT OF WAY TO PED.	227	6	219	2	11:00 TO 11:50	946			92	150	704
FAIL TO GIVE PROPER SIGNAL	35		4	31	P. M.						
FAIL TO SLOW FOR INTERSECTION	301	1	84	216				1	122	163	721
FOLLOWING TOO CLOSELY	1493		399	1094	12 NOON TO 1:50	1054	2		104	186	762
FAIL TO GIVE FULL TIME & ATTENTION	2332	4	672	1656	2:00 TO 2:50	1103	1	1	86	199	816
IMPROPER PARKING	176		10	166	3:00 TO 3:50	1457		1	171	263	1022
IMPROPER PASSING	191		21	170	4:00 TO 4:50	1700	4		206	296	1194
IMPROPER STARTING	128		14	114	5:00 TO 5:50	1872	3	1	223	314	1331
IMPROPER LEFT TURN	574	1	72	501	6:00 TO 6:50	1321	2	3	142	244	930
IMPROPER RIGHT TURN	532		45	487	7:00 TO 7:50	1134	2	1	127	212	792
IMPROPER "U" TURN	65		12	53	8:00 TO 8:50	1013	2		131	155	725
OPENING DOOR ON TRAFFIC SIDE	166		29	137	9:00 TO 9:50	891	1		82	165	643
WRONG SIDE OF STREET (DRIVING)	619	2	116	501	10:00 TO 10:50	789		1	54	150	584
UNDER INFL. OF ALCOHOL OR DRUGS	197	1	65	131	11:00 TO 11:50	798		1	47	144	606
OTHER	2169	3	420	1746	NOT STATED	164			3	4	157
TOTAL VIOLATIONS	24058	58	5544	18456	TOTAL ACCIDENTS	21729	25	22	1872	3978	15832
DRIVERS IN VIOLATION	22867	46	6346	16475	DAY OF WEEK						
DRIVERS NOT IN VIOLATION	15787	19	4613	11155							
DRIVERS, VIOLATIONS NOT STATED	147	1	28	118	SUNDAY	2968		6		807	2155
TOTAL DRIVERS	38801	66	10987	27748	MONDAY	2764		3		781	1980
ACCIDENTS INVOLVING VIOLATIONS	17066	39	3805	13222	TUESDAY	2689		10		693	1986
ACCIDENTS NOT INVOLVING VIOLATIONS	4473	7	2020	2446	WEDNESDAY	2787		5		766	2016
ACCIDENTS, VIOLATIONS NOT STATED	190	1	25	164	THURSDAY	2905		7		818	2080
TOTAL ACCIDENTS	21729	47	5850	15832	FRIDAY	3587		10		934	2643
					SATURDAY	4029		6		1051	2972
					NOT STATED						
					TOTAL ACCIDENTS	21729		47		5850	15832

PEDESTRIAN LOCATION	TOTAL PEDES.	PEDES. KILLED	KILLED AND INJURED — AGE													MALE	FEMALE
			0-5	6-10	11-15	16-18	20-24	25-34	35-44	45-54	55-64	65-74	75 & OVER	NOT STATED			
IN CROSSWALK:																	
WITH SIGNAL — AT INTERSEC.	195	3	4	14	10	11	13	15	29	31	30	22	9	7	108	87	
AGAINST SIG. — " "	89		7	20	14	3	5	5	12	8	6	2	3	4	64	25	
NO SIGNAL — " "	178	4	36	25	12	9	6	23	16	21	16	9	3	2	114	64	
WITH SIGNAL — BET. INTERSEC.	4		1					1	2						3	1	
AGAINST SIG. — " "	9		2	3	1		2		1						5	4	
NO SIGNAL — " "	28		5	5	2		1	3	3	6	2	1			20	8	
GO SIG. CHANGED WHILE IN ST.	9			1	1		1	1	1	1		3			4	5	
NOT IN CROSSWALK:																	
CROSSING BET. MOVING VEH.	215	3	21	69	14	12	13	18	20	18	15	6	2	7	133	82	
EMERGING BET. PARKED VEH.	548	3	238	225	35	6	3	11	10	5	4	3	1	7	397	151	
STEPPED FROM CURB, ZONE, ETC.	246	6	33	53	18	11	10	30	23	22	22	8	8	8	176	70	
ON SIDEWALK, SAFE ZONE, ETC.	93		7	10	7	9	5	13	15	13	9	4		1	43	50	
OTHER & NOT STATED	400	6	59	82	37	15	32	44	42	43	23	11	3	9	310	90	
TOTAL PEDESTRIANS	2014	25	412	508	151	76	91	164	174	168	127	69	29	45	1377	637	
PEDESTRIAN ACTIONS	960	8	349	398	83	24	19	13	22	16	14	5	4	13	676	284	
RUNNING																	
WALKING (OTHER THAN IN RDWY.)	513	11	24	28	18	22	34	85	86	77	59	45	22	13	320	193	
WALKING IN ROADWAY	147	2	5	11	11	10	8	17	17	28	22	7	1	10	85	62	
PLAYING IN ROADWAY	21		6	10	3	1								1	16	5	
WORKING ON ROADWAY	12				1		2	3	2	2	2				12		
HITCHING ON VEHICLE	19		3	10	4	1		1							18	1	
CROSSING DIAGONALLY	18		4	2		1	1	5		3	2				11	7	
ON SLED, WAGON, SKATES, ETC.	61		5	36	18	1								1	53	8	
GETTING ON OR OFF VEHICLE	28		1		2	2	1	7	2	5	7			1	12	16	
INATTENTIVE	46	1	5	3	2	2	2	5	7	7	7	1	1	4	35	11	
WORKING ON OR PUSHING VEH.																	
PULLING CART, WAGON, ETC.	29			1	1	3	6	7	4	4	2	1			28	1	
OTHER & NOT STATED	160	3	10	9	8	9	18	21	34	26	12	10	1	2	111	49	
TOTAL PEDESTRIANS	2014	25	412	508	151	76	91	164	174	168	127	69	29	45	1377	637	

TRAFFIC ACCIDENTS

PERSONS KILLED OR INJURED				AGE OF DRIVER									
	TOTAL	FATAL	NON FATAL	NO INJURY		TOTAL	FATAL	NON FATAL	NO INJURY				
DRIVER	2451	10	2441		15 YEARS AND UNDER	254	3	200	51				
PASSENGER	3061	9	3022		16 through 19 YEARS	1885	7	477	1401				
PEDESTRIAN	2014	25	1989		20 " 24 "	4559	7	1177	3375				
BICYCLIST	222	3	219		25 " 34 "	9588	24	2457	7107				
OTHER					35 " 44 "	8163	12	2130	6021				
TOTAL	7748	47	7701		45 " 54 "	5595	5	1510	4080				
RESIDENCE OF PEDESTRIAN				55 " 64 "				2646	3	678	1965		
RESIDENT OF DISTRICT OF COLUMBIA	1806	25	1781		65 " 74 "	811	2	197	618				
RESIDENT OF METROPOLITAN AREA	123		123		75 AND OVER	127	1	26	100				
RESIDENT ELSEWHERE	36		36		NOT STATED	3311	2	470	2839				
NOT STATED	49		49		TOTAL DRIVERS	36939	66	9316	27557				
TOTAL PEDESTRIANS	2014	25	1989		SEX AND RACE OF DRIVER								
CONDITION OF PEDESTRIAN				MALE, WHITE					17046	26	4464	12556	
APPARENTLY NORMAL	1696	14	1682		FEMALE, WHITE					3454	3	957	2494
APPARENTLY ASLEEP	2		2		MALE, COLORED					12300	33	3219	9048
FATIGUED	5		5		FEMALE, COLORED					1599	2	442	1155
ILL	5		5		OTHER					175		44	131
UNKNOWN	119	6	113		NOT STATED					2365	2	190	2173
PHYSICAL DEFECT	19	1	18		TOTAL DRIVERS					36939	66	9316	27557
NOT STATED	168	4	164		OCCUPATION OF DRIVER								
TOTAL PEDESTRIANS	2014	25	1989		PROFESSIONAL & KINDRED WORKERS					3794	9	1028	2757
SOBRIETY OF PEDESTRIAN				OWNERS AND MANAGERS					1769		464	1305	
HAD NOT BEEN DRINKING	1731	22	1709		CLERKS & WHITE COLLAR WORKERS					8317	14	2300	6003
HAD BEEN DRINKING, and					COMMERCIAL DRIVERS					7148	12	1844	5295
OBVIOUSLY UNDER INFLUENCE	55		55		SKILLED WORKERS					5251	4	1285	3962
ABILITY TO DRIVE IMPAIRED					SEMI-SKILLED WORKERS					1969	9	552	1408
APPARENTLY NOT IMPAIRED	34		34		UNSKILLED WORKERS & LABORERS					2533	7	640	1886
NOT KNOWN IF IMPAIRED	73	1	72		SERVANTS					468	1	113	354
UNDER INFLUENCE OF DRUGS					HOUSEWIVES					1217	1	356	860
NOT STATED	121	2	119		ILLEGAL OR NO OCCUPATION					1073	2	257	814
TOTAL PEDESTRIANS	2014	25	1989		NOT STATED OR UNKNOWN					3400	7	480	2913
OCCUPATION OF PEDESTRIAN				TOTAL DRIVERS					36939	66	9316	27557	
PROFESSIONAL & KINDRED WORKERS	46		46		APPROXIMATE SPEED								
OWNERS & MANAGERS	20		20		STANDING STILL					6585	5	1797	4783
CLERKS & WHITE COLLAR WORKERS	860	5	855		1 through 10 MILES PER HOUR					11582	14	2624	8944
COMMERCIAL DRIVERS	36		36		11 " 20 " " " "					8594	13	2100	6481
SKILLED WORKERS	94	3	91		21 " 30 " " " "					4016	13	1151	2852
SEMI-SKILLED WORKERS	140		140		31 " 40 " " " "					877	2	245	630
UNSKILLED WORKERS & LABORERS	136		136		41 " 50 " " " "					302		106	196
SERVANTS	53	1	52		51 " 60 " " " "					16	1	9	6
HOUSEWIVES	60		60		61 " 70 " " " "					2			2
ILLEGAL OR NO OCCUPATION	566	12	554		71 MILES PER HOUR & OVER					8		2	6
NOT STATED OR UNKNOWN	103	4	99		UNREASONABLE SPEED					1012	9	372	631
TOTAL PEDESTRIANS	2014	25	1989		NOT STATED OR PARKED					9204	11	1413	7780
PEDESTRIAN IN VIOLATION				TOTAL VEHICLES					42198	68	9819	32311	
IN VIOLATION	1364	16	1348		MISCELLANEOUS DRIVER ACTIONS								
NOT IN VIOLATION	614	9	605		GOING STRAIGHT AHEAD					22982	50	6134	16598
NOT STATED	36		36		MAKING LEFT TURN					3046	8	628	2410
TOTAL PEDESTRIANS	2014	25	1989		MAKING RIGHT TURN					1889	2	284	1603
PEDESTRIAN A LICENSED OPERATOR				MAKING "U" TURN					133		25	108	
A LICENSED OPERATOR	342	3	339		BACKING					1039		102	937
NOT A LICENSED OPERATOR	1512	16	1496		PARKED AT CURB					5130	2	503	4625
NOT STATED	160	6	154		SLOWING OR STOPPING					1109		313	796
TOTAL PEDESTRIANS	2014	25	1989		AVOIDING VEH. OBJECT OR PEDESTRIAN					485	2	114	369
PEDESTRIAN CLOTHING COLOR				STOPPED IN TRAFFIC LANE					3922	3	1231	2698	
LIGHT	725	10	715		STARTING FROM STANDING POSITION					684		146	538
DARK	1020	11	1009		DRIVERLESS MOVING VEHICLE					288		22	266
NOT STATED	269	4	265		HIT & RUN					2985	1	308	2676
TOTAL PEDESTRIANS	2014	25	1989		OTHER					1519	1	124	1394
RESIDENCE OF DRIVER				TOTAL					45221	69	10134	35018	
RESIDENT OF DISTRICT OF COLUMBIA	20268	40	5385	14843	CONDITION OF DRIVER								
RESIDENT OF METROPOLITAN AREA	10351	16	2801	7534	APPARENTLY NORMAL					32805	56	8535	24214
RESIDENT ELSEWHERE	3288	8	783	2497	APPARENTLY ASLEEP					173		79	94
NOT STATED	3032	2	347	2683	FATIGUED					285	1	64	220
TOTAL DRIVERS	36939	66	9316	27557	ILL					32		19	13
				UNKNOWN					2321	6	381	1934	
				PHYSICAL DEFECT					39		12	27	
				NOT STATED					1284	3	226	1055	
				TOTAL DRIVERS					36939	66	9316	27557	

TRAFFIC ACCIDENTS

75

SOBRIETY OF DRIVER					CONDITION OF VEHICLE				
	TOTAL	FATAL	NON FATAL	NO INJURY		TOTAL	FATAL	NON FATAL	NO INJURY
HAD NOT BEEN DRINKING	31551	51	8218	23282	NO APPARENT DEFECTS	38732	62	9211	29159
HAD BEEN DRINKING, and					DEFECTIVE BRAKES	444	1	128	315
OBVIOUSLY UNDER INFLUENCE	251		72	179	DEFECTIVE STEERING	25		9	16
ABILITY TO DRIVE IMPAIRED	109	1	27	81	DEFECTIVE TIRES	21		6	15
APPARENTLY NOT IMPAIRED	1143	2	313	828	IMPROPER LIGHTS	29		15	14
NOT KNOWN IF IMPAIRED	1630	6	331	1293	OTHER DEFECTS	109		44	65
UNDER INFLUENCE OF DRUGS	3		2	1	NOT STATED	2838	5	406	2427
NOT STATED	2252	6	353	1893	TOTAL VEHICLES	42198	68	9819	32311
TOTAL DRIVERS	36939	66	9316	27557	POINT OF IMPACT				
EXPERIENCE OF DRIVER					FULL FRONT	7238	27	2739	4472
LEARNER UNDER INSTRUCTION	12		3	9	FULL REAR	4651	1	1567	3083
LESS THAN 3 MONTHS	231	1	50	180	LEFT FRONT FENDER	7430	12	1444	5974
THREE TO 6 MONTHS	165		34	131	RIGHT FRONT FENDER	7862	9	1676	6177
SIX TO 12 MONTHS	279		75	204	LEFT REAR FENDER	4436		503	3933
ONE TO FIVE YEARS	5466	8	1361	4097	RIGHT REAR FENDER	2496	2	375	2119
SIX TO TEN YEARS	6845	10	1711	5124	LEFT SIDE	3915	7	528	3380
ELEVEN YEARS OR MORE	19667	27	5125	14515	RIGHT SIDE	3187	7	656	2524
NONE	91	1	9	81	TOP	40	1	1	35
NOT STATED	4183	19	948	3216	UNDERCARRIAGE	58	1	8	49
TOTAL DRIVERS	36939	66	9316	27557	UNKNOWN & NOT STATED	885	1	319	565
LICENSE OF DRIVER					TOTAL VEHICLES	42198	68	9819	32311
LICENSED IN D.C.—OPERATOR	19652	31	5054	71567	AMOUNT OF DAMAGE				
RES. OF D.C.—LICENSED ELSEWHERE	1220	3	350	867	\$.01 THROUGH \$ 25.	8446	6	1204	7236
LICENSED IN D.C.—LEARNER	45	1	15	30	26. "	6283	7	756	5520
RESIDENT OF D.C.—NOT LICENSED	295	20	69	225	51. "	9008	9	1449	7550
NON-RESIDENT—LICENSED OTHER STATE	10459		2634	7805	101. "	7646	5	2049	5592
NON-RESIDENT—UNLICENSED	55		16	39	231. "	2902	13	1455	1434
MILITARY PERSONNEL OPERATING					501. "	273	1	197	75
GOVERNMENT EQUIPMENT	111		18	93	751. "	195	5	149	41
MILITARY PERSONNEL OPERATING					OVER \$1,000.	37	1	26	10
ANY PRIVATE VEHICLE	1330	4	369	957	NOT STATED OR NONE	7403	21	2534	4853
LICENSE NOT STATED	3772	7	791	2974	TOTAL VEHICLES	42198	68	9819	32311
TOTAL DRIVERS	36939	66	9316	27557	ROAD CHARACTER				
VISION OBSCUREMENTS—VEHICLE					STRAIGHT LEVEL	16350	31	4567	11752
RAIN, SNOW, ICE, ETC., ON WINDSHIELD	1291	1	362	928	" GRADE	4442	9	1025	3108
VISION OBSCURED BY LOAD ON VEHICLE	61		11	50	" CREST	208	1	46	161
OTHER	101	1	27	73	CURVE LEVEL	601	5	106	190
TOTAL VEHICLE OBSCUREMENTS	1453	2	400	1051	" GRADE	386	1	98	287
VISION OBSCUREMENTS—HIGHWAY					" CREST	16		3	13
PARKED VEHICLES	834	4	388	442	OTHER	24		4	20
MOVING VEHICLES	775	3	248	524	NOT STATED	2		1	1
HEDGE, BANK OR TREES	100		40	60	TOTAL ACCIDENTS	21729	47	5850	15832
BUILDING	48		21	27	ROAD SURFACE				
BLINDING SUN GLARE	37		13	24	ASPHALT	16755	32	4419	12304
BLINDING HEADLIGHTS	23		8	15	CONCRETE	3214	8	907	2299
OTHER	199	1	63	135	COBBLESTONE	130		28	102
TOTAL HIGHWAY OBSCUREMENTS	2016	8	781	1227	MACADAM	1532	7	461	1064
TYPE OF VEHICLE					DIRT	19		4	15
PASSENGER CAR	33747	49	7586	26112	GRAVEL	19		4	15
STREETCAR	199		76	123	OTHER	59		26	33
TRUCK	3427	9	602	2816	NOT STATED	7		1	
POLICE DEPT. VEHICLE	748		54	94	TOTAL ACCIDENTS	21729	47	5850	15832
TRUCK-TRACTOR & SEMI-TRAILER	458	2	69	387	ROAD CONDITION				
FIRE DEPT. VEHICLE	49		5	44	DRY	15508	41	4437	11030
TAXICAB	2126	3	709	1414	WET	3505	5	984	2516
BUS	842		293	549	ICY	1663	1	246	7416
MOTORCYCLE	139	1	101	37	SNOWY	1030		180	850
AMBULANCE	9		1	8	ONLY	1		1	
BICYCLE	313	4	257	52	MUDDY	9			9
OTHER VEHICLE & NOT STATED	741		66	675	OTHER	5			5
TOTAL VEHICLES	42198	68	9819	32311	NOT STATED	8		2	6
AGE OF VEHICLE					TOTAL ACCIDENTS	21729	47	5850	15832
LESS THAN 2 YEARS	11241	16	2582	8643	ROAD DEFECTS				
2 TO 4 YEARS	8375	11	1932	6432	NO DEFECTS	21156	45	5714	15397
4 TO 6 YEARS	8240	11	1943	6286	LOOSE GRAVEL	103	1	26	76
OVER 6 YEARS	11575	25	2675	8875	LOOSE EARTH	24		7	17
NOT STATED	2767	5	687	2075	HOLES, RUTS, ETC.	117		21	126
TOTAL VEHICLES	42198	68	9819	32311	UNDER CONSTRUCTION	168	1	56	111
					LEAVES OR DEBRIS	10		1	9
					OTHER	112		23	89
					NOT STATED	9		2	7
					TOTAL ACCIDENTS	21729	47	5850	15832

PREPARED AND FORWARDED BY THE METROPOLITAN POLICE DEPARTMENT STATISTICAL BUREAU

INDEX

Accidents:	
Other than criminal and traffic	62
Traffic.....	72-76
By precinct	9
Alleys: District of Columbia, mileage	54
Area: District of Columbia, by precincts	9
Arrests:	
By age group	46
By day of week	42
By disposition	48
By unit.....	38
By sex, color, and nativity	44
Colored, by unit (graph)	40
Graph: White and colored, by unit	40
Juvenile:	
By age group.....	50
By unit.....	51
Colored, by unit	53
White, by unit	52
Parking violations:	
By day of week	71
By unit	70
Traffic violations:	
By day of week.....	66
By distribution	68
By unit.....	64
White, by unit (graph)	40
Automobiles:	
Police Department:	
Cost of operation and maintenance	13
Distribution, by units	12
Registered in District of Columbia	18
Boats, Police Department, distribution, by unit	12
Business licenses, District of Columbia, by precinct	9
Census, see: Population	
Chart, organization, Police Department	1
Chart, statistical, see: Graphs	
Civilian personnel, distribution	14
Complainants, description of:	
By age group	55
Colored, male and female, by age group	57
White, male and female, by age group	56

INDEX

Property:	
Attacked, housebreakings	60
Stolen and recovered, value, by type of crime	58
Radio, Police Department equipment, distribution	12
Salaries, police personnel	2
Schools, enrollment	17
Stolen property:	
Arrests, see: Arrests	
Offenses, see: Offenses Reported	
Recovered, by type of crime	58
Value of, by type of crime	58
Tools used in housebreaking cases	61
Traffic:	
Accidents	72-76
Arrests, see: Arrests, Traffic Violations	
Arrests, parking, see: Arrests, Parking Violations	
Vehicles:	
Police Department:	
Cost of operation and maintenance	13
Distribution, by units	12
Registered in District of Columbia	18
Weapons:	
Arrests, see: Arrests	
Offenses, see: Offenses	
Used in murders, manslaughters, and aggravated assaults	59